Telephone
EV 3-4111

The Daily Colonist.

Forecast: Showers, Gale Warning
(Details on Page 2)

Vancouver Island's Leading Newspaper Since 1858

No. 78—103rd YEAR | VICTORIA, BRITISH COLUMBIA, TUESDAY, MARCH 14, 1961 | 10 CENTS DAILY 15 CENTS SUNDAY | 26 PAGES

I'LL RISK GOVERNMENT ON GAGLARDI—BENNETT

No Confidence Motion Beaten

By PETER BRUTON

An opposition motion of no confidence in Highways Minister P. A. Gaglardi was defeated by a vote of 29 to 17 yesterday as the legislature saw one of the most bitter battles of the present session.

Alex Macdonald (CCF Vancouver East) listed six reasons why the opposition was moving the traditional no-confidence motion of reducing the minister's salary by $1.

FULL CONFIDENCE

An angry Premier Bennett said the government has full confidence in Mr. Gaglardi and the people showed they had also by voting for Social Credit and the minister in last September's election.

"I'll risk this government any day on this minister of highways," said the premier.

Mr. Gaglardi charged that accusations against him were "brash" and had been delivered in "an amateurish" manner.

CONTEMPT COURT

Referring to his contempt of court conviction and questions as to his eligibility to sit in the legislature, Mr. Gaglardi said:

"I wouldn't inflict myself on this House unless legally and morally I wasn't definite and positive I am supposed to sit as I am.

"I wouldn't want to bring disrespect on this House . . .

ONE MOMENT

"I wouldn't be here for one moment had not the best legal advice from across Canada been of the opinion that I am not guilty of anything except a misdemeanor.

"On what other basis can I resign?"

Later, Liberal leader Ray Perrault called for a royal commission into the highways department to "clear the air."

Mr. Macdonald, a lawyer who served in the House of Commons before being elected a provincial MLA last September, said the opposition had been asked to state its position.

SIX PRINCIPLES

There were six principles which should have been followed in the department but they had not.

Despite the minister's declarations of innocence, his rhetoric and his explanations "there is something wrong in

Continued on Page 6

Take Over In Laos Reds Cry

TOKYO (UPI)—Asian Communists have picked Wednesday as the day for launching an all-out military, political and diplomatic offensive against the Conservative government of Laotian Premier Boun Oum.

The Communist-front Afro-Asian people's solidarity council has designated the 15th — the Ides of March—as a so-called "international day of solidarity with the Laotian people."

IDES OF MARCH

To mark this date, Red broadcasts said, Communist-supplied Pathet Lao and other anti-government rebels have been ordered to launch an attack on Royal Laotian army forces.

The Pathet Lao high command demanded that its guerillas "smash all enemy operations" against the rebel-held Xieng Khouang province in Laos.

SEEK PEACE

In Vientiane, meanwhile, Boun Oum took steps to implement its agreement to seek peace between warring factions by transforming Laos into a neutral country.

A three-man delegation will go today to Phnom Penh, Cambodia, to meet for the second time in five days with ousted neutralist premier Souvanna Phouma.

Gen. Phoumi Nosavan, deputy premier in Boun's pro-Western government, headed a delegation that agreed with Souvanna last Friday at Phnom Penh that the southeast Asian country should pursue a neutral policy.

Restaurant in the Air

Swung aloft by two giant cranes at government graving dock in Esquimalt, 60-ton prefabricated addition to restaurant is swung aboard B.C. government ferry Sidney yesterday. Victoria Machinery Depot is doing the job that will keep Sidney and her sistership Tsawwassen out of service for scant four days each.—(Ryan Bros. photo.)

Ingemar Noses Into Canvas

Looking as though he had been pole-axed, challenger Ingemar Johansson noses into the canvas in the sixth round of last night's world championship heavyweight match. Champion Floyd Patterson is being pushed toward a neutral corner by referee Billy Regan after the blow which ended the title fight at Miami Beach. (See other pictures and story on Page 10.)—(AP Photofax.)

* * *

Decision Delayed On South Africa

LONDON (CP)—Prime Minister Diefenbaker told his fellow Commonwealth leaders Monday the time has come for the globe-girdling family of nations to draw up a declaration of principles.

The Canadian leader—speaking in an atmosphere described as tense, but calm—made his plea when the prime ministers tackled the critical problem of whether a nation practising racial segregation can be a member.

The leaders were dealing with an application from South Africa asking that it be allowed to continue as a member after it becomes a republic in May.

Authorities described the issue as probably the most difficult that has ever had to be dealt with by the Commonwealth.

No decision was reached on the South African bid. The leaders met under conditions of the greatest secrecy for six hours, two hours longer than planned, and they'll continue their deliberations today. Before they adjourned, they decided to put their experts at work in a night session to prepare the way.

After Prime Minister Verwoerd submitted the South African application, Tunku (Prince) Abdul Rahman of Malaya delivered a 15-page condemnation of apartheid.

Further criticism came from Canada, Ghana, India, Pakistan, Ceylon and Nigeria. Then Verwoerd wound up with an hour-long defence of his government's stand, but he gave no indication that he intends to change his stand.

The prime ministers admitted Cyprus as the 13th member of the Commonwealth, then invited its president, Archbishop Makarios, to join them.

Vast 10-Year Plan Set for Americas

WASHINGTON (Reuters)—President Kennedy proposed Monday that the American republics should begin "a vast new 10-year plan" to transform the 1960s into "an historic decade of democratic progress."

The president unfolded his plan in a prepared address at a reception held in the White House for Latin American diplomats and U.S. congressmen.

The president told the gathering that "at this very moment of maximum opportunity we confront the same forces which have imperilled America throughout its history—the alien forces which once again seek to impose the despotism of the old world on the people of the new."

The president outlined the plan which included the following:

The opening of the plan, under which the United States would provide its resources to Latin America.

A ministerial meeting of the Inter-American Economic and Social Council to begin the planning effort.

A request to Congress for the appropriation of $500,000,000.

Support by the United States of economic integration in South America.

An immediate increase in the U.S. food-for-peace program.

The sharing by all people in the western hemisphere in the "expanding wonders of modern science."

The rapid expansion of the training of the Peace Corps and other technicians who will work to improve the economies of rapidly developing countries in Latin America.

Participation of Latin America in contributions to the enrichment of life and culture in the United States.

'Short' Triggers Wailing Siren

Wailing of air raid sirens in several sections of Greater Victoria last night sent dozens of anxious city residents to their telephones to find out from authorities what to expect.

Police, civil defence, the army at Work Point Barracks and The Daily Colonist were besieged by callers. After the sirens had sounded twice within a few minutes of 8 p.m., telephone company crews located the fault in wiring.

A spokesman for B.C. Telephone blamed the weather for an "intermittent short circuit" in a pair of wires leading from the central control point at Work Point. New cables were attached.

Police were mystified by the sirens and callers fared no better at civil defence headquarters where officials explained that maintenance and installation of the air raid warning system had been taken out of their hands and given to the army.

The duty officer at Work Point could only repeat that the army had not triggered the sirens.

Commodore V. S. Godfrey, CD co-ordinator for the area, said the calls disrupted and "rather spoiled" the regular Monday evening meeting of civil defence officials.

Ingo Surprised Me—Floyd 'Too Anxious'—Johansson

MIAMI BEACH, Fla (UPI)—Floyd Patterson, dog-tired but still heavyweight champion of the world, confessed Ingemar Johansson "surprised" him last night and "almost took all the zip out of me" in the first round.

Speaking in a low monotone after his sixth-round knockout over the Swedish challenger, Patterson dwelt on the difficulty he ran into in the first round of the fight during which Ingo floored him twice.

HE'S HAPPY

"I never expected him to start so fast," said Patterson, shaking his head like a man who made a grave mistake. "I wouldn't say I was satisfied with my showing, although I'm happy I won."

Patterson admitted he was hurt by Johansson in the first round. "I was hurt good," he smiled in answer to a question.

DISGUSTED

The champion also was disgusted with himself and it was apparent from the manner in which he rose to his feet after the first knockdown. He looked at his corner and shook his head disgustedly.

"I thought of all the hard training I had done for the fight and here it was hardly started and I was on the floor already."

PAIR OF SLIPS

Floyd also suffered another knockdown in the first round, then sent Johansson to the canvas before the bell. All told, the champ was on the deck four times during the 17 minutes and 45 seconds of the bout.

"Two were legitimate knockdowns but the other two were slips," he said.

"I would love to fight him again," he said, "but I won't. The reason I won't is because other fighters deserve a chance."

MIAMI BEACH, Fla. (UPI)—A forlorn Ingemar Johansson appeared at a crowded press conference an hour after his knockout at the hands of heavyweight champion Floyd Patterson and said that "I thought I was up in time."

But, the Swedish challenger added as he denied any thoughts of retiring from the ring, "I'm sorry I wasn't."

PURPLE EYE

Johansson sported a purple left eye which contrasted sharply with a bright red necktie and wore a white patch of adhesive tape over his right eyebrow.

"I was too anxious in the first round," he said softly with a shrug of his broad shoulders. "I think that the mandatory eight count helped Patterson, but this is no alibi."

PUNCHES HURT

The Swedish iron man said the punches with which Patterson floored him finally "hurt" although he couldn't remember them distinctly.

"I don't remember going down," he said. "Then I picked up the count at five and at nine I tried to get up. No, I maybe was trying too quick, because I sort of rolled over off one knee. I think I made it, even so. But then, the man (referee Billy Regan) says not."

DON'T MISS

'Gold-Plated' Pipeline Stalled Again by CCF
(Page 2)

* * *

Cabinet 'Pussyfooting' Secret for Roads?
(Page 9)

* * *

Paar, Sullivan Kill 'Great Debate'
(Names in News, Page 13)

* * *

	Page
Bridge	22
Comics	13
Crossword	21
Financial News	7
Garden Notes	12
Radio Programs	20
Social	16, 17
Sport	8, 10, 11
Television	19
Theatres	13

Crash Kills U.K. Actress

SAN BERNARDINO, Calif. (AP)—British actress Belinda Lee, 26, was killed Monday in a spectacular auto crash.

Three other persons in the same car, described as Italians with movie industry connections, were injured.

Seagoing Family Won't Quit

BRISBANE, Australia (Reuters)—A doughty Englishman with a king-sized taste for adventure Monday refused to halt his perilous, 140-mile rowing trip up the Australian coast in a tiny flat-bottomed boat.

Ronald Carpenter, 45, scrawled his refusal in the sand in true South Sea Island style after a Royal Australian Air Force plane found him and his family, missing nearly a week since putting out to sea in their 11-foot dinghy.

The plane, on one of several search operations, spotted the former RAF pilot, his wife, two of their children and the family dog Perkins on a lonely Queensland state beach about 50 miles north of their starting point at Cooktown.

The plane roared low over the beach, dropping food and a note from police asking the Carpenters to stay put until one of two searching police launches could arrive.

But Carpenter, bound for the offshore Flinders atoll to set up a vacation resort, rushed out onto the sand and scrawled his reply.

"Thanks for help. Refuse acknowledge police message. Proceeding north."

When Carpenter's other child, 18-year-old Annabella Carpenter, got the news in Sydney, she announced she would race to Queensland and try to talk her dad out of it.

35 Diphtheria Cases But No One Died

TORONTO (CP) — There were only 35 cases of diphtheria in Canada last year, health officials said Monday, and for the first time there were no deaths from the disease.

By the end of this century the life expectancy of Canadians likely will be 100 years.

But at the same time, heart ailments and cancer are on the increase and many deaths could be prevented if sufferers took better care of their health.

LET'S TALK

By Rudolf Flesch

What with the series of blizzards in my area this winter, there have been several days with no school. In one effort to "catch up," classes were held as usual on a holiday.

When this was announced, it was greeted by my children with cries of anguish and of open insurrection.

"They can't do this to us!"

"It's illegal!"

"They can't take a holiday away from us!"

"Can they really force us to go to school on a legal holiday?"

I tried to explain there's a law that there must be so-and-so many days of actual school every year.

No Real Work

They were deeply convinced there was an adult conspiracy against them and they'd been deprived of one of their sacred constitutional rights. What could be more precious and unalienable than the right to have no school on a holiday?

Of course you'll say this is only natural. Children have always hated school. It's a cliche. Ever since the outbreak of this year's winter weather and the school closings, television newscasters have harped on the stale joke that a blizzard is unwelcome to adults but nothing but joy and satisfaction for kids. Everybody knows that children don't like school.

Which is true, except for the fact that for the past 30 or 40 years we've had progressive education. School isn't what it used to be and our whole educational system is bent upon making it a place of sheer fun and entertainment.

There's a Law

My children get movies and outings and games to play and exhibits and assembly programs and time off from classes for this, that and the other. To hear them talk, the whole school day goes by with an absolute minimum of real work and a maximum of semi-educational or pseudo educational activities. Whenever I ask them at dinner, "what happened at school?" they tell me they saw a boring movie or fiddled around with something for a Valentine's Day party or a birthday.

After 40 years of this you'd expect them to start out to school every morning with shining faces and to regret every day when they're kept from attending this earthly paradise. But no. With all the movies and the games and the play and the souped-up motivation, they still hate the place and love a blizzard that'll stop the busses.

"I don't care what you larn them," said Mr. Dooley, "so long as 'tis unpleasant to them." Well, school is still unpleasant to them, so I suppose they're still getting an education.

'Gold-Plated' Pipeline Bill Stalled Again

OTTAWA (CP)—The CCF Monday stalled incorporation of a half-mile pipeline which it described as "gold-plated" in contrasting $10,000,000 capitalization with $15,000 construction cost.

A day-long CCF filibuster ate up the last full day of the session for private bills, which means further opposition need only be launched for one hour each Tuesday.

TORY OPPONENT

The filibuster was augmented by the renewed opposition of Tory Ernest Broome of Vancouver South, who took the CCF line that incorporation of Aurora Pipeline Co. of Calgary would deny Canadians a proper degree of investment opportunity.

CCF leader Argue said the $10,000,000 capitalization works out to $3,784 a foot over the half-mile length from Alberta petroleum fields across the U.S. border.

GOLD-PLATED

Perhaps it will be gold-plated but I do not think even if it were it would cost that sum," he said.

Aurora proposes to connect with a line owned by Continental Oil Co. of Houston, Texas.

Aurora is owned by Hudson's Bay Oil and Gas Co. Ltd. of Calgary. About 68 per cent of the Hudson's Bay shares are owned by Continental Oil.

"There's a darn sight more behind this bill than has ever come out in the open," said Harold Winch (CCF—Vancouver East).

Mr. Argue said the Tories stood for Canadian development and financial control during the 1956 debate on the Trans-Canada pipeline.

Now, "there has been a capitulation by the government to the American interests about which it complained so loudly while in opposition."

Now Many Wear FALSE TEETH With Little Worry

Eat, talk, laugh or sneeze without fear of insecure false teeth dropping, slipping or wobbling. FASTEETH holds plates firmer and more comfortably. This pleasant powder has no gummy, gooey, pasty taste or feeling. Doesn't cause nausea. It's alkaline (non-acid). Checks "plate odor" (denture breath). Get FASTEETH at drug counters everywhere. —Advt.

Your Good Health

Nephritis May Persist Flaring Out Suddenly

By JOSEPH G. MOLNER, MD

"Dear Dr. Molner: I have heard there are four types of Bright's disease. Is nephritis one? Does it keep recurring? —E.G."

I don't want to answer that question precisely, because whatever I say, somebody could with justice prove I was wrong. Four kinds? I suppose you could figure out even more variants.

But for ordinary purposes, either for laymen or doctors, I would say that Bright's disease is a term usually applied to nephritis (either acute or chronic) of a form known specifically as glomerulo-nephritis.

This is an infection of the kidney substance itself, usually from a germ of the streptococcus family.

* * *

An acute case can subside and be completely cured. Again, it may persist in chronic form, breaking out into sudden flare-ups although frequently there will be continuing symptoms such as blood or pus in the urine, or albumin, or possibly elevated blood pressure. These chronic cases sometimes go on for a long, long time. Other times they ultimately heal.

Another form of kidney disease is called pyelonephritis, meaning infection of the pelvis or portion of the kidney which drains urine down toward the bladder. There may or may not be any associated disease of the kidney substance proper.

* * *

We don't as a rule refer to pyelonephritis as "Bright's disease," but it can be stubborn to cure. Sometimes it is necessary to make laboratory cultures of urine samples, to determine exactly what breed of germ is causing the infection, and then using such drugs as are particularly effective against that germ.

Again kidney disease may be a matter of kidney stones, usually associated with some infection, one way or another. Or there may be a kink in the ureter, or tube from kidney to bladder. This interference with the flow is called hydronephrosis.

* * *

Yet again, certain forms of hardening of the arteries can affect the tiny capillaries, or tubes, in the kidney itself, and thus interfere with proper functioning of the kidney. Usually there is no infection involved in this, however.

And there are still other forms of kidney diseases, but less common and not worth discussing now.

"Bright's disease" usually means infection which inflames the millions of tiny tube-like structures in the kidneys which pick out and remove particles of waste matter from the blood as the blood filters through the kidneys.

* * *

"Dear Dr. Molner: What is your opinion of cod liver oil? Is it as good as vitamins for children? My son, four years old, has lots of colds. A friend said if he would take cod liver oil he would have fewer colds and no cough.—Mrs. L.B."

Cod liver oil is rich in two vitamins—A and D. In addition it has some food value as fat.

Hence my opinion of it is high—as a source of those two vitamins. But whether those, or any, vitamins will prevent your son's colds is doubtful. Children of four are prone to catch colds, and vitamins are not a sure preventive.

Best steps to minimize both colds and cough are to think in terms of: How are his tonsils and adenoids? Is he being exposed to cold germs by others in the family? Is his general nutrition good?

* * *

"Dear Dr. Molner: What could cause a bad taste behind the tongue? I notice it when I extend my tongue, or when I swallow.—Mrs. G.F."

* * *

Possibly infected tonsils—either the tonsils in the side of the throat, or those attached to the base of the tongue. The muscular activity of extending the tongue or swallowing may squeeze infected material out.

Labor, Churches Here Mark Milestone Friday

A milestone in the relations between organized labor in Greater Victoria and local churches will be marked here Friday, Ald. A. W. Toone said last night.

He said the co-chairman of the Religion Labor Council of America will address a gathering of churchmen of all denominations and members of local unions Friday at 8 p.m. in Christ Church Cathedral Memorial Hall, 912 Vancouver.

John Ramsay, the speaker, is scheduled to arrive here Wednesday from California. He will speak to Victoria Labor Council, which is affiliated with the Religion Labor Concil of Canada, on Wednesday night.

Ald. Toone, secretary-treasurer of the labor council, said he met with instant and enthusiastic response from churchmen when he approached them. Dean Brian Whitlow offered the use of the cathedral hall for the meeting.

"We hope this will be the beginning of a very fruitful and worthwhile liaison between the churches and organized labor in Victoria," said Ald. Toone. VLC is sponsoring the Friday meeting.

The Weather

March 14, 1961

Gale warning for Juan de Fuca Strait. Showers this morning, cloudy with sunny periods this afternoon. Little change in temperature. Winds southeast 35 shifting to westerly 30 this afternoon.

Monday's sunshine, three hours; precipitation, nil.

Recorded Temperatures

High ....50 Low 41

Forecast Temperatures

High ....48 Low 40
Sunrise ....6.29 Sunset 6.18

East Coast of Vancouver Island—Gale warning issued for Georgia Strait. Showers this morning, cloudy with sunny periods after midday. Little change in temperature. Southeast gales 35 decreasing to southerly this afternoon. Monday's high and low at Nanaimo 49 and 36; precipitation, nil. Forecast high and low, 48 and 38.

West Coast of Vancouver Island—Gale warning issued. Cloudy and mild with showers. Winds southeast 49 decreasing to southwest 20 by noon. Forecast high and low at Estevan Point, 48 and 40.

TEMPERATURES

	Min.	Max.	Precip.
St. John's	20	35	.01
Halifax	20	37	
Montreal	12	30	
Ottawa	17	28	
Toronto	27	36	.18
Kenora	19	40	
Winnipeg	21	37	
Brandon	18	37	Trace
Regina	28	38	
Saskatoon	28	38	
Prince Albert	7	37	.04
N. Battleford	30	33	
Medicine Hat	24	56	
Lethbridge	29	53	
Calgary	27	37	
Edmonton	18	34	
[illegible]	28	48	
Crescent Valley	32	45	.15
Kamloops	29	48	
Penticton	30	53	
Vancouver	41	50	
Victoria	41	50	
Prince Rupert	44	51	.08
Whitehorse	19	39	
Seattle	41	47	.18
Portland	45	52	.43
San Francisco	48	60	
Los Angeles	49	64	
Spokane	37	51	.09
Chicago	37	47	.09
New York	34	38	.09

TIDES AT VICTORIA
(Pacific Standard Time)

	Time H.M.	Ht. Ft.	Time H.M.	Ht. Ft.	Time H.M.	Ht. Ft.	Time H.M.	Ht. Ft.
14	02.35	7.6	06.56	6.8	12.09	8.3	19.24	2.3
15	02.19	7.6	07.47	6.0	13.10	8.2	20.08	2.6
16	02.43	7.8	08.34	5.1	14.07	8.0	20.50	3.0
17	03.14	8.0	09.20	4.4	15.06	7.7	21.31	3.7
18	03.46	8.2	10.08	3.9	16.06	7.4	22.12	4.5

TIDES AT FULFORD HARBOUR
(Pacific Standard Time)

	Time H.M.	Ht. Ft.	Time H.M.	Ht. Ft.	Time H.M.	Ht. Ft.	Time H.M.	Ht. Ft.
14	03.37	11.1	09.18	8.0	14.17	10.9	21.04	3.0
15	04.28	11.2	10.03	7.2	15.28	10.3	21.30	3.4
16	04.58	11.2	10.45	6.2	16.33	10.1	22.40	4.0
17	05.28	11.2	11.29	5.4	17.32	10.1	23.25	4.9
18	[illegible]	11.1	12.10	4.7	18.33	10.1	....	

Ship Calendar

NAVY

HMCS Fortune, James Bay and Miramichi return Friday; Ste. Therese and Jonquiere return March 30; Saguenay, St. Laurent and Ottawa return April 4; Sussexvale, Beacon Hill and New Glasgow return April 21.

MERCHANT

Victoria—Stella Orion, Ravkalt.
Nanaimo—Elias Lemos, Lakonikos.
Crofton—Ulysses II.
Chemainus—Archimede.
Tahsis—Panama, Alma.
Alberni—Ellin, Sava.

THRIFT SEASON WHITE EMPRESS SAILINGS TO EUROPE

Combine luxury with economy! Enjoy famous Canadian Pacific service and hospitality during "Thrift Season", with special low fares from $196 tourist, $310 first class—also 10% round-trip rebate.

SPECIAL SAILING FROM NEW YORK TO GREENOCK AND LIVERPOOL
March 21 ....Empress of England

From MONTREAL and QUEBEC to GREENOCK and LIVERPOOL
April 7 ....Empress of Britain
April 14 ....Empress of England

SEE YOUR TRAVEL AGENT, RAILWAY TICKET OFFICE OR:
CANADIAN PACIFIC
Canadian Pacific Stn., Vancouver, Tel.: MU. 1-2212

Canadian Pacific

EATS UP THE MILES
...without drinking the gas!

Pontiac has a real appetite for power and performance, yet still succeeds in tightening its belt to give you outstanding economy. These are facts that Pontiac is waiting to prove—to *you*, today!

...or take your pick from the wide range of economical V8's!

OUT-LOOKS ALL STYLES
...best in its class!

PARISIENNE *Sport Sedan*

For sheer beauty, there's no other full-size car like it! And Pontiac has the widest choice of models in its class, too! Thirty-two different models give thirty-two special reasons for seeing your Pontiac dealer today!

(Whitewall tires optional at extra cost)

PONTIAC

A GENERAL MOTORS VALUE ...GREAT GOING IN GREAT STYLE!

EMPRESS MOTORS LTD.
900 FORT STREET EV 2-7121

For the best in drama, see "General Motors Presents" weekly—check local TV listings for time and channel!

Allard First Canadian To Lead U.K. Division

* * *

MAJ.-GEN. ALLARD

OTTAWA (CP)—Maj.-Gen. Jean Victor Allard, husky, handsome vice-chief of the general staff at Army headquarters here, will go down in military history as the first Canadian army officer to command a British division.

The 47-year-old career officer is to take comand of the 4th Division, British Army of the Rhine, in Germany.

His appointment, approved by the Queen and announced Monday by defence headquarters, is to take effect next November and last at least two years.

The general goes to the British infantry unit as a Canadian officer—on full Canadian pay of $18,000 a year, plus all Canadian seniority and pension rights and normal overseas allowances.

Russia Willing

* * *

Cut Down UN Debate

UNITED NATIONS (UPI) – Burmese sources said Monday Soviet Foreign Minister Andrei Gromyko has indicated willingness to forego a full-dress disarmament debate at the current UN General Assembly session.

The report came after U.S. ambassador Adlai Stevenson met Gromyko for one hour in a final attempt to scrap a full-dress UN disarmament debate and shelve other cold war items.

REPLY AWAITED

The sources said Gromyko told Burmese ambassador U Thant after his talk with Stevenson he may agree to cut short debate on the arms question. Gromyko put several proposals to Stevenson and anticipated a "prompt answer" — probably today or Wednesday.

Stevenson indicated it was up to the other delegations to make a formal move on shortening the agenda. Smaller powers have insisted until now on having their own pet projects debated.

If Gromyko and Stevenson do not agree on curtailing the agenda to shorten the session, Thant was told by Gromyko he had no objection to postponing a disarmament debate until midsummer or perhaps next fall.

Gromyko was reported to be insisting on passage this session of one general Afro-Asian diarmament resolution. Sponsored by Burma, Ceylon, Cambodia, Ghana, India, Indonesia, Iraq, Morocco, Nepal, the United Arab Republic, Venezuela and Yugoslavia, it sets out disarmament principles, emphasizing Nikita Khrushchav's call for "general and complete disarmament," including:

- Elimination of armed forces, armaments and armament production.
- Maintenance by each country of military units necessary for internal security and for use by the UN in emergency,
- "Agreed changes" in the UN to exclude use of an international force in the interests of one state or group of states.
- Exclusive use of outer space for peaceful purposes.
- Outlawing of surprise attacks or preparation for them.

Kennedy Reassures Brandt

Berlin Will Stay Free

WASHINGTON (UPI) – President Kennedy told West Berlin Mayor Willy Brandt yesterday that the United States is determined to preserve the freedom of his Communist-encircled city.

Kennedy spent 45 minutes discussing German and Berlin problems with the 47-year-old Brandt, who will be the Socialist Party's candidate for chancellor in the West German elections next fall.

Brandt said afterwards that Kennedy "reiterated the determination of the United States, in co-operation with its allies, to preserve and maintain the freedom of the people of West Berlin to which it is committed by treaty and conviction, and to defend the allied position in the city upon which the preservation of that freedom to such a large degree depends."

He also told reporters he didn't think there would be a new Berlin crisis soon.

He said the Russians are interested in having serious talks with the Kennedy administration and that renewed Soviet pressure on Berlin would make such talks difficult or even impossible.

The meeting with Brandt came in the midst of a Kennedy administration policy review on the German and Berlin problems. The state department said last week that the new administration is starting from scratch and does not feel bound by developments in the Eisenhower administration.

S-DAYS SAVE 20%
S-DAYS SAVE 20%
S-DAYS SAVE 20%
S-DAYS SAVE 20%

STANDARD DAYS

Thurs., Fri. and Sat.

Standard Furniture Serving the Victoria

U.K.-Canada Rifts Erased by Time

Interdependence, rather than independence, of nations should be the target of countries working seriously for world peace, the Men's and Women's Canadian Clubs of Victoria were told yesterday.

Speaker was R. McC. Samples, director of United Kingdom Information Services in Canada, whose topic was "Canada and Britain—Conceptions and Misconceptions."

GREATEST POSSIBILITY

The greatest possibility in the world for peace today, he said, was the Commonwealth.

Perhaps the two major units are Britain and Canada, Mr. Samples said. Hence their knowledge of each other, and the manner in which they worked together, attained added importance.

Canada and Britain have been, remain and intend to continue good friends, he said, with hardly any real issues between them.

Time, and an increasing awareness of each other, were gradually erasing such misconceptions.

This Reducing Plan Really Works

"The Naran Plan is what I have been hoping for. I was just about convinced that I was fat for life when a friend told me about your plan. To my surprise I began to get results at the end of the first week and have been losing ever since. I am sure that I can now keep my weight where I want it." — W. Montgomery, Montreal, P.Q.

Overweight people generally fall into two classes, those who have tried to reduce and failed and those who have never tried at all. You do not have to be in either group. Make up your mind that you are no longer going to suffer the discomfort and embarrassment of being overweight. You are not far from a drug store, walk over and ask for the Naran Plan and begin today to lose weight while eating three meals a day. It is that simple, after you have lost weight you will wonder why you didn't do it sooner.

Advt.

Put your Hearing Loss behind you!

NEW ZENITH *Signet* HEARING AID

The smallest Hearing Aid ever from Zenith!

At last you can hear again the voices you've been missing. Do it with the new Zenith Signet . . . Zenith's latest advance in "behind-the-ear" hearing aids.

Far smaller, more compact than previous Zenith aids of this type – the new Signet is small enough, slender enough so a ring will easily fit around it. Yet it provides you the superior clarity and realism you've come to expect only from Zenith.

Zenith Won't Let You Make a Mistake When You Buy a Hearing Aid! You Are Protected These Three Ways . . .
- Zenith's outstanding 10-Day "Money-Back" Guarantee
- Ask about 1-year written guarantee, and
- 5-Year Service Plan

Ask to see the new Signet at your Zenith dealer. He's listed in the Yellow Pages under Hearing Aids.

ZENITH HEARING AIDS

Zenith Radio Corp. of Canada, Ltd., Dept. A100, 1470 The Queensway, Toronto 18, Ontario

Please send me complete information on the all new, smaller, more powerful Signet Hearing Aid.

NAME
ADDRESS
CITY PROVINCE

Prescription Optical
1025 Douglas EV 4-5914 Campbell Bldg.
1105 Pandora EV 4-7937 Medical Arts Bldg.

Emes Hearing Aid Service
1122 Blanshard EV 2-0421

Newspapers Have Guaranteed Readership

AND THE LIVING IS EASY

By starting a Canada Life Pension Plan when you are young, you can be assured of comfortable independence when you retire. Your Canada Life man will be glad to outline this plan to you and show how the payments may be tax exempt. See him soon.

The CANADA LIFE Assurance Company

K 5864 B

VICTORIA BRANCH
Clinic Building
1051 Fort Street
E. A. Benson, Manager

There's a reason for our Multivent paper...

There's a reason why you'll enjoy smoking Rembrandt cigarettes . . . and the reason is Multivent paper. Multivent is an exclusive development . . . thin, thin paper, lightened even more by countless tiny air vents that allow fresh air to cool the smoke naturally, with every puff you take. Naturally, the cooler the smoke the truer the taste of Rembrandt's luxurious tobacco flavour. It stands to reason . . . Rembrandt gives you the finest taste of clean tobacco.

Multivent's the reason for Rembrandt's cleaner flavour!

WORLD COPYRIGHT

The Daily Colonist.

1858 *"An Independent Newspaper, The Organ of No Clique or Party"* 1961

Published every morning except Monday by the Colonist Publishers Ltd. at 2631 Douglas Street, Victoria, B.C.

RICHARD J. BOWER, Editor-in-Chief

Retroactive Responsibility

IT IS being suggested that as the Conservative candidate in the Esquimalt-Saanich byelection Mr. George Chatterton automatically becomes responsible for the Diefenbaker government's handling of national affairs. This is a queer argument, since it makes retroactive any man's responsibility for an organization before he joins it, as strange a logic as ever was advanced.

Reeve Chatterton is not yet a member of the government side of the Commons, although his chances of becoming one are excellent. In that event undoubtedly he will be able to advance suggestions of value to his party, for he is an able, well-informed and experienced public figure.

But if he is to be saddled in advance with responsibility for the federal government's administration this is no cause for worry. The Diefenbaker regime has performed its tasks well, better in all probability than the Liberals would have done had they faced the adverse economic climate to which the Conservatives fell heir.

In fact the Liberals have been very lucky ever since the first war. Their periods of office coincided with favorable economic years, and each time they got out just as the tide was beginning to turn. Their heyday was marked not by good management but by good fortune.

However, if the thesis is to prevail that Mr. Chatterton is responsible for all the works of the Conservative government, then of course the same reasoning must apply to Mr. Harold Groos, the Liberal candidate in the Esquimalt-Saanich byelection. He is thus responsible for all the anomalous and confusing utterances made by Mr. Lester Pearson, Mr. Paul Martin, Mr. Jack Pickersgill, and other leaders of his party. And of the two his is the heavier responsibility.

Still the Best

THREE hearty cheers and a rousing Tiger for British Columbia's Trail Smoke Eaters who so convincingly proved Sunday that Canada was still the home of the world's best hockey [illegible]

In scoring their final win against Russia Sunday, not only did the Trail players bring back the world trophy to this country but impressed thousands of onlookers from all over Europe with their good sportsmanship and hard playing.

On this latter point the team started off with a distinct disadvantage, for their hard body-checking Canadian style of play had caused complaints to be registered with monotonous regularity by the opposing national teams they met in their pre-series tour.

However, through good coaching and magnificent team work the Smoke Eaters adapted themselves to the international style of play favored in Europe so well that they beat the best of them at their own game.

Full credit, too, must go to the runners-up, Czechoslovakia, who were only just nosed out for the championship by the Canadian team. It is a fine, fine thing to be a good loser—and few countries have had more experience in this than Canada—but how much sweeter is victory.

New Headquarters

MUCH as many Victorians would like to see Craigdarroch Castle vacated soon by the school board to become the museum and showplace they hope it will be, city council cannot justly be criticized for rejecting the board's offer of $20,000 for the city's old waterworks yard and adjoining properties as a site for a new administration building.

The rejection may temporarily dampen the spirits of school board planners, but there is more than one good reason for it, and it need not delay the day when the board leaves the hilltop castle and moves into new offices.

In the first place—the reason cited by council's finance committee—the proposed price was too low: little more than one-half the price the city expects eventually to receive. And of course, through their school taxes, Victoria city ratepayers would have had to pay themselves about $5,000 of it.

Besides that, as an apartment site, the property is a potential revenue-producer of some magnitude for the city. As a school board headquarters site, it would be tax-free, and Victoria is already suffering from an over-abundance of tax-free property.

The board might be well advised now to look farther afield for a headquarters location.

Victoria city would lose nothing by the administration centre being built in Saanich. Fast-growing Saanich, where most new school construction has taken place for several years and probably will for many more, could stand to have some close-in areas graced with a building of this type, and could commend itself to Victoria by bearing the tax exemption readily.

That in itself probably would not be sufficient to persuade the taxpayers of the city to vote for the board's next building program, because the city taxpayers have been before, and may be again, reluctant to help build new schools in Saanich. But it would be more of an encouragement than seeking a cut-rate bargain from them.

Why Do They Do It?

WHAT compels women with umbrellas spread to walk under canopies and awnings and force unprotected males out into the downpour?

With their many-pointed weapons swung down in front of them so they can see approaching feet but not faces, they will swerve enough to avoid collision if the feet are female and therefore may portend two buckled brollies. If the feet are male, too bad. The man can step out into the rain.

The "little shadows" of the ancient Egyptians and Assyrians have become big shadows on the gentility of the supposedly gentler sex.

Perhaps one day a city in its never-ending search for new revenue will hit upon charging a fee for an umbrella-carrying licence. Revocable without refund, one hopes, for bumbershooting to the common danger.

Interpreting the News

Troubles for De Gaulle

By PHIL NEWSOM, UPI Foreign News Analyst

PRESIDENT CHARLES DE GAULLE seems to be having some success in his efforts to settle the Algerian revolt, but new troubles may be brewing. In Algeria, the Moslem Ramadan festival ends March 16 with the traditional Moslem feast of the sheep. French officials believe this may be marked by big pro-rebel demonstrations in Algiers, Oran and other cities and touch off counter-attacks by European extremists. The French are stepping up security precautions to deal with possible major trouble.

At home, there is a fear that with the advent of good weather, labor may step up its demands for pay raises to match the rising cost of living. School teachers already have been staging "rolling strike" in different regions of France. This week there is to be a 24-hour strike of state employees. Later in the month, the 300,000 workers of the state-run railways and the bank employees are planning to join the campaign.

* * *

In Hamburg, German army officers are predicting a new Soviet effort to drive a wedge between the Germans and their western allies. The Eichmann trial is expected to spur anti-German resentment and the Soviets are expected to use it as a springboard for new charges that Germans cannot be trusted as allies.

* * *

From Frankfurt, West Germany, come reports that the Hungarian Red regime is having trouble again with its free-thinking writers. The nation's thought-controllers say the writers are showing too much liberalism, modernism, decadence and revisionism. Hungarian writers have come in for verbal thrashings before, but iron curtain experts say the present drive is the strongest since 1955, and that even Nepszabadsag, official party mouthpiece, has been criticized.

* * *

The Nationalist Chinese government, embarrassed by the downing of one of its supply planes at the Burmese border, will make every effort to make good its promise to remove Chinese irregulars from Burma and Thailand. An air evacuation of the holdouts to Formosa will begin soon with United States assistance. Government agencies already have started preparations to help resettle the irregulars who went into Burma from south China when the Communists took over the mainland in 1949.

"WELL, IT TAKES ALL KINDS..."

Thinking Aloud

". . . of shoes — and ships — and sealing wax—of cabbages and kings"

By TOM TAYLOR

THAT noted divine of olden days, Sydney Smith, said one day, "I have gout, asthma, and seven other maladies, but am otherwise very well." That would mean he had a healthy nature, as Carlyle put it, since he could take his ailments with a light mind.

But then Smith was a famous wit and may only have been turning a phrase to keep up his reputation.

There can't be doubt, though, that mind can work its way over matter and that if one is feeling out of sorts a bright philosophy might help immensely.

Another philosopher, the great Francis Bacon, is on record as believing that a man's own observation, what he finds good of and what he finds hurt of, "is the best physic to preserve health." I am wondering at the moment whether this suggests that if one eats only what one likes and eschews the opposite he will live blithely to a good old age.

I hardly think so, really, else medicine would taste much better than it usually does.

* * *

I am put in a health mood this morning because this is Health Week all across the broad Canadian acres and on my desk in front of me is a pile of data anent the same. Did I not note it with some objectivity I would feel bluish, perhaps, for of necessity there is a vast recital of ailments, accidents and diseases which, alas, afflict our nation.

Mind you, people like to talk of health—particularly when it's their own that is the subject of discussion. Next to the weather there is no better opening gambit of conversation than health, with the preference being one's own. Somehow it always seems more interesting than the other person's.

At any rate Bacon's notion that a man's own observation should be a guide to his physical welfare, although as noted above the mental attitude is important too, is the core of the Health Week argument.

Simply put, it is that people should take heed and appreciate the wisdom of guarding their health.

Normally few of us do this, of course. We take absence from aches and pains for granted and only when we feel ill do we think seriously about our bodily health, maybe get a bit panicky into the bargain.

* * *

Fundamentally, I suppose, good health is basic to the human race, most of it anyway else the world would never have reached its present stage, but we take advantage of this. We indulge in habits we know perfectly well are apt to damage our resistance to disease or weaken our capacity for survival.

Put more succinctly, we trust too much to luck. We create a brinkmanship of our own.

It is the purpose of Health Week to remind us of our shortcomings in this respect, as well of course as to invite our support of the many community and other programs designed to promote the health and thereby the well-being of society in general.

The health of the people, said that acute observer of the social scene, Benjamin Disraeli, is really the foundation upon which all their happiness and all their powers as a state depend. This sounds rather abstract for the individual, perhaps, thinking as he does mostly of himself, yet society is a whole and Disraeli was right.

Medical science does wonders nowadays. It has brought serenity and weal to countless numbers, relieved vast human distress and lengthened the expectation of life. But a lot is still up to the individual.

He can take much more care of himself than usually he does.

From the Scriptures

He is the rock. His work is perfect . . . a God of truth . . . just and right is He.—Deuteronomy, 32:4.

The Lord's Prayer

New Version of the Bible

By CECIL NORTHCOTT, from London

A NEW version of the Lord's Prayer is one of the striking features of the translation of the Bible into the English language of today, of which the New Testament is to be published today. It reads:

Our Father in Heaven,
Thy Name be hallowed;
Thy Kingdom come,
Thy Will be done
On earth as in Heaven.
Give us today our daily bread.
Forgive us the wrong we have done
As we have forgiven those who have wronged us.
And do not bring us to the test
But save us from the evil one.

For the last 15 years a group of British scholars representing all the British churches, but not the Roman Catholic (which has the fine modern version of the Bible translated by the late Monsignor Ronald Knox) has been working on the translation, led by Professor Charles Harold Dodd of Cambridge University. These scholars have attempted to do for the English-speaking world today what the translators of the King James, or Authorized, version of the Bible did in 1611.

They have gone to the original Greek of the New Testament, and in making a translation have set their face against using the thought forms and idioms which English-speaking people treasured for 350 years.

The result is a translation that speaks in the direct English used today. Here is the familiar piece from the Fourth Chapter of St. Paul's Letter to the Ephesians:

Give up living like pagans with their good-for-nothing notions. Their wits are beclouded, they are strangers to the life that is in God, because ignorance prevails among them and their minds have grown hard as stone. Dead to all feelings, they have abandoned themselves to vice, and stop at nothing to satisfy their foul desires. But that is not how you learned Christ . . . You must be made new in mind and spirit, and put on the new nature of God's creating, which shows itself in the just and devout life called for by the truth.

The new Bible breaks away from the versification which so often spoils the meaning of the Authorized Version, and achieves a style which is both taut and resilient.

Here is a vignette of Christ from the Tenth Chapter of St. Mark:

They were on the road, going up to Jerusalem, Jesus leading the way; and the disciples were filled with awe; while those who followed behind were afraid. He took the twelve aside and began to tell them what was to happen to Him. "We are now going to Jerusalem," He said, "and the Son of Man will be given up to the chief priests and the doctors of the law; they will condemn Him to death and hand Him over to the foreign Power. He will be mocked and spat upon; flogged and killed; and three days afterwards He will rise again."

This translation does not set out to be an elegant literary achievement with musical cadences and sonorous imagery. The men of King James's day did that once and for all, and their achievement is unchallenged. For many people in the English-speaking world the Bible of 1611 will always be "the Bible."

But the Bible of 1961 seems to win its way for modern readers and modern students.

(OPNS Copyright)

Feeding the World

Farming the Ocean Beds

By E. B. TARHAM, FRGS

THE biggest problem with which man is faced is how to feed the world's multiplying millions. These have now reached the enormous total of 2,900,000,000, and every three seconds another two mouths have to be filled. By the end of the century the world's population is likely to be around 6,000,000,000, double what it is today.

Many scientists believe man will be forced to turn to the oceans for sustenance in far greater measure than at present. They see in them an inexhaustible larder capable of providing a significant part of the food needs of future generations.

If comparative size is anything to go by, the food potential of the oceans is, indeed, enormous: whereas the total land area of the world is only about 56,000,000 square miles, that of the ocean covers 141,000,000. At the present time, however, the food yields of land and water are very much weighted towards the former.

The world's fishing fleets land annually a catch amounting to something of the order of 18,000,000 tons of edible fish. But the world's harvest of wheat alone, the primary grain, is 250,000,000 tons. Yet the food potential of every acre of ocean is probably greater than that of an acre of land. This potential will be realized only when the fish crop is "cultivated" just like land crops, and various species protected against their enemies.

It may be possible also to fertilize sheltered parts of the seas in order to increase the yield of fish.

The primary source of food for the denizens of the ocean is plankton, a vast, living, drifting mass of marine plants and animals, some of minute size. Scientists estimate that a typical plankton-producing area may yield 4,000 tons of vegetable matter per square mile annually. This compares with 700 or 800 tons a year to a square mile of good wheat land. The food value of plankton is high, on the average 59 per cent protein, 20 per cent carbohydrate, and seven per cent fat.

But fish are poor converters of this into food for man. Scientists in the United States carried out studies leading to the conclusion that only one pound of fish per acre was produced for every 88 lb. per acre of plankton. However, 278 lb. of fish were extracted from each acre, a not inconsiderable figure when compared with beef production on good pasture, some 300 lb. per acre.

Professor Sir Alister Hardy, FRS, of Oxford University, recently addressed the British Association on this vitally important subject of exploiting the oceans for food. He said fishermen of the future may be frogmen working tractor trawls sent down from parent ships above. He believes that one day the sea may be treated like a farm.

In the same way as the land is now harrowed and rolled in addition to the crops being reaped, so will be the sea, in a century's time. Eventually fishermen will pull devices over the sea floor in order to weed out creatures that take food from more valuable edible fish. It is calculated that if only a quarter of such pests were eliminated, a given area could be made to support 10 times the quantity of fish it did originally.

Before such a desirable state of affairs becomes general throughout the world, a good deal must be learned about the oceans. Scientists must find out much more about plankton, for instance, how many plants, tiny crustaceans and so on live in a particular area; how many fish there are in specified waters; how rapidly they reproduce; how much of the energy of sunlight is captured by the plants and what fraction remains trapped in the animals.

(UNESCO Feature)

Washington Calling

Pitfalls of Peace Corps

By MARQUIS CHILDS

THE overwhelming response to the Peace Corps shows once again the strain of idealism that is an important part of the American character. Americans, particularly young Americans, are earnestly searching for some "moral equivalent of war" that will challenge their abilities and give them the sense of joining in an enterprise larger than personal gain.

The spirit is there and by the thousands young people are coming forward who want to put their talents to use in the difficult and demanding situations created by the tide of nationalism in Asia and Africa. But while this is a magnificent concept it is also full of the most perilous pitfalls. And unless it is administered with the utmost care and conscientiousness the net result can be almost more harm than good.

Those already familiar with volunteer efforts to send teachers and technicians to underdeveloped countries stress above everything else the problem of acceptance. They must be wanted and wanted not as saviours and innovators but as modest and devoted servants of the new national order.

* * *

The dependence of an ex-colonial nation on the talents of its ex-colonial masters and on others of the same race and culture acts as a constant irritant on the sensitivity and pride of even the most level-headed persons in those nations where freedom is raw and new. Left-wing and extremist parties are constantly seeking to exploit the presence of foreign advisers and technicians with the demand that Africans be left alone to work out their own destiny.

That this makes little sense in view of the fact that every kind of skill is needed is beside the point. Even after members of the Peace Corps have been invited in they will have to realize that a great many people in the country to which they are assigned will regard them with suspicion and hostility.

The campus wonder boy will not necessarily make the best Peace Corpsman, according to those who know the problem at first hand. Those with experience put the prerequisites in the following order: adaptability and flexibility, maturity, professional qualifications and motives.

Those who see themselves in the role of noble Messiahs had better stay home. They will only be frustrated, while they alienate those they are seeking to help. The ideal candidate for the Peace Corps must have the patience of Job, the forbearance of a saint and the digestive system of an ostrich.

The first question in putting the Corps together is whether the screening process will be sufficiently effective to weed out the misfits and detect the young who are intellectually and emotionally equipped for an exacting assignment. And a related question is whether the latter will come forward in sufficient numbers so that a small and a carefully worked out beginning can be made.

On this last score there seems little reason for doubt. Already under voluntary auspices a number of capable young people are doing tough jobs in difficult circumstances. Operation Crossroads Africa, in which young college students have worked long hours at hard labor side by side with Africans, was one of the projects that the Kennedy planners studied in developing the Peace Corps.

* * *

But Crossroads Africa was a summer assignment and the important thing for the Peace Corps is to find men and women who will stay the course. Experience with volunteers now in the field shows that when those who contract to stay for two years break their contracts and pull out after a few months the harm done is great.

One idea put into the hopper is for the President to propose a United Nations Peace Corps, of which the American Corps would be a part. This would do away with any problem of acceptance. Individual countries could then decide what Peace Corpsmen they would invite in, and in that way there would be no question of the Corps becoming a mask for Communist agents using it as a means to get entry.

While this is still in the tentative idea stage there is something so yeasty and exciting about the whole concept that it cannot be ruled out. Once these things get started they tend to run away with even the boldest innovators.

The Packsack

Of GREGORY CLARK

THE seven o'clock whistles could be heard all over the city. You could hear a screen door slam half way down the block. The clip-clop of horses' feet, the far-off whine of an occasional street car passing, blocks away, the clear chatter of children, the bark of a dog—these were the sounds that afflicted the ears of a city child when I was a child.

Today, from birth, a child's ears are beaten and battered by sound both day and night. The sound of traffic is a continuous vibration, rising and falling in intensity, every waking hour. This includes the rumble and hiss of wheels, the blasts of horns, the tumult far and near of acceleration, braking, tire squeal; the hum or the roar of aircraft; a blanket, a fog of sound.

The sound of radio and TV, the howl of vacuum cleaner, the small, insidious murmur of appliances, the mutter of oil furnaces, these and a hundred other amenities of contemporary life create a world filled with incessant noise.

Do you mean to say the ears of us old people are the same, physiologically, as the ears of the young generation?

The young simply have to have jazz, pop, rock 'n' yell and these other fashions of music; they welcome popular singers who bay like hounds, howl like demons. With their battered auditory nerves, they can't hear anything dulcet.

Letters to the Editor

Wood Measure

If the provincial government thinks it has the power to contravene the Dominion Weights and Measures Act in regard to milk containers, about which there seems to be no complaint from the customers, why can't the same authorities take action re the measure of mill wood as delivered by some dealers. For years the provincial government has kept clear of this issue although the question has been brought up at various times.

Some municipalities have regulated the size of wood boxes on trucks, but that does not mean much.

I would suggest that regulations might be made stipulating the minimum cubic measure into which a so-called cord of mill wood could be piled, thus giving some measure of relief to the long-suffering user.

D. A. ROSE.

450 Grange Road.

No Disgrace

Public discussions of the Chant Report are bringing out several points which should lead to better understanding of the document, provided the speakers are not all on one side as has been the case at some meetings.

The first question raised is why should there have been a commission? The answer is obvious. There has been widespread criticism of the current regime. Parents and taxpayers were dissatisfied with the end product—the boys and girls who have been subjected to the system.

Complaints were coming from business firms and universities about the lack of teaching in spelling, figuring and composition on the part of school graduates. As in regard to the culinary art, the proof of the pudding is in the eating. Or to quote Scripture, as was done in some discussions, "By their fruits ye shall know them." Value was not being received for the cost of education.

The report is criticized for proposing to funnel off some pupils into vocational school and a great deal of sympathy has been expressed for these unfortunate ones who would be branded with a scarlet letter F for failure for life. But have not school counsellors been funnelling pupils off into channels for which they are best suited, for years? Since when has it been a disgrace for a pupil to be told he would be better fitted for vocational work than to pursue the academic line?

Another criticism of the report is that examinations only for promotion are unfair tests. Nothing new on this subject has been brought out. It has been debated in high schools and universities for generations.

REV. DAVID L. GREENE.

1404 Taunton Road.

Dumping Ground?

After pondering over the problem of the recent parade of approximately 1,000 unemployed, one does not need the services of a Greek philosopher or any more royal commissions to ascertain the cause. I have seen canned fish from Peru, rubber footwear from Hong Kong, sets of aluminum saucepans from Italy, not to mention cars from various other countries, and a host of other items, "ad infinitum" all of them here for one good reason, that of high production costs here in Canada.

I would respectfully ask the question, "How much longer can we continue to wander around, the various levels of governments striving to solve our problem of unemployment caused by Canada's economy being literally strangled because we are being used as a lucrative dumping ground for others?

To those with children, why handicap them with a millstone of debt that is already hard to carry?

H. WYER.

1170 Chapman.

Pauline Johnson

As a subscriber of many years' standing to your excellent morning paper I was very disappointed that you would allow the account from Vancouver of the tribute to Pauline Johnson the Indian poetess to be spoilt by the opinions of the two professors quoted, regarding the merits of her work. No one expects her to be a Shakespeare or a Milton; they consider her background.

Why take the glamor of her wish to express her appreciation of nature as she saw it away from her. Let those who do wish to, still enjoy her!

(MRS.) F. H. PARSONS.

2803 Admirals Road.

Very Valuable

I have just read the article, "Pauline Johnson, Dull and Void." I cannot agree with these two professors. Mr. Birney says, "I don't read her. I don't find her interesting." If he does not read her works how does he know anything of their quality? This is just plain boorishness. I have read Pauline Johnson's work all my life and have always thought it very valuable. On the other hand I have never heard of Professor Birney or Professor Watters. No man can be truly great while he criticizes another works.

L. M. STROUD.

2943 Bridge Street.

Costs Will Rise

The proposed increase of three cents a gallon in gas and diesel oil by the provincial government is not going to hurt the ordinary motorist too much. But the major aspect of it all is hardly mentioned.

Most of the food and necessities of life in this widely scattered province are transported by gas and diesel burning trucks over many miles.

The premier's 21 miles per gallon statement for cars, carefully ignores these heavy fuel burners.

What about the large fleet of B.C. Electric and other buses?

Are all these mediums of essential transport going to absorb the thousands of dollars involved each year by the extra three cents a gallon? I think not.

But each and everyone of us will pay, as foodstuffs and merchandise will be raised in price, and bus fares too.

This was the result in Britain when that government raised the tax on gas with serious cost-of-living results, as Premier Bennett should know.

G. L. YOUNG.

137 Joseph Street.

Courtroom Parade

City Firm Remanded Over Label Charge

A remand without plea to next Monday was given Scurrah's Ltd. 728 Yates, in city police court yesterday on a two-count charge involving labels on imported goods.

One count on the charge, laid under customs and excise regulations, said the firm had destroyed "Japan" labels on imported sweaters; the other said it had removed similar lables, with intent to conceal information contained in such labels.

* * *

Led from the ocean off Clover Point in the midst of Sunday's storm, a man pleaded guilty in city court to being intoxicated at the time and, it being a second offence, was fined $25.

Mrs G. M. Lane, 522 Frances, and her daughter told police they saw the man in the water, waded out and helped him to shore.

He told police he was wading out to look for a friend.

Inner Harbor Idea to Go To Planners

A proposal for expansion of small-craft docking facilities at Victoria's inner harbor was tabled by the city's marine committee yesterday and will be forwarded to the Capital Region Planning Board.

The proposal came from the Victoria Chamber of Commerce and asked for harbor improvements "as finances permit."

Ald. M. H. Mooney told the committee the CRPB has already prepared extensive plans for further development of the harbor area.

Adjutant

Appointment this month of Capt. Donald S. Robertson of Victoria as adjutant of the Princess Patricia's Canadian Light Infantry depot in Edmonton was announced yesterday. Capt. Robertson, born and educated here, was commissioned into the regular army in November, 1949, and has been with 1st Battalion, PPCLI, at Work Point since December, 1957.

Injured Sailor Getting Better

CPO Frank Boddy, 1042 Gosper, is recovering in a New Zealand hospital after sustaining serious injuries in a highway crash near Wellington March 5. Latest report received by Pacific Command headquarters said he was improving steadily. The navy said it assumes CPO John Mundy, 291 Virago, slightly hurt in the same accident, has rejoined HMCS Beacon Hill, one of three RCN frigates on a training cruise to the South Pacific.

Zam-Buk soothes and heals

SORE ACHING FEET

Zam-Buk relieves and cools sore aching feet fast. Its soothing, antiseptic ingredients penetrate deep to ease skin irritation. Zam-Buk prevents chafing and makes corns easy to remove. Invaluable also for cuts, bruises and minor burns. Get Zam-Buk NOW and keep it handy.

Zam-Buk HERBAL OINTMENT

Cheers for Bourguiba

TUNIS (Reuters) — President Habib Bourguiba of Tunisia won a triumphal reception from his people as he returned Monday from a month of negotiations at ending the six-year Algerian war between France and the Moslem nationalists.

Bourguiba said he hoped his efforts to end the Algerian conflict would be "crowned with success."

Bourguiba met President de Gaulle near Paris Feb. 27. He later flew to Morocco for the funeral of King Mohammed V and conferred there with Abbas and the new Moroccan king, Hassan II.

SANDS Funeral Chapels

Three chapels dedicated to thoughtful and understanding service.

Victoria EV 3-7511 | Sidney GR 5-2932 | Colwood GR 8-3821

hard to believe a car so lovely could be priced so low

One look at the Austin Cambridge and you know why people are calling it the most beautifully-styled car in its price class. And there's much more to the Cambridge than its fresh, flowing lines! It seats five people in deep cushioned comfort . . . cruises all day at top highway speeds . . . gives you up to 40 miles per gallon! But to discover the *full* beauty of the Cambridge, you have to visit your Austin showroom to see it in person—and *price it in person*. You'll find it hard to believe a car so lovely could be priced so low.

Austin A55 Cambridge

AUSTIN ANSWERS EVERY DRIVING NEED—WITH A CHOICE OF SIX GREAT CARS

No extras to buy! Heater, defroster, turn signals, spare tire, tools—and 12-month written factory warranty—all included at the price.

English Car Centre of Courtenay Ltd. Courtenay, B.C.

Buffie's Superior Auto Body Shop Ltd. Port Alberni, B.C.

PLIMLEY ON YATES EV 2-9121

Wilton Motors Ltd. Nanaimo, B.C.

NEW DISCOUNT TRAIN FARES

SAVE 40% for each person travelling with you

- For two or more — round trip
- Any day of the week
- Anywhere in Canada
- First Class, Tourist or Coach, where individual regular round trip fare is $7.50 or more

SEE HOW DISCOUNT TRAIN FARES CUT TRAVEL COSTS!

If your return fare is $ 10.00, every additional person pays only $ 6.00 each

If your return fare is $ 50.00, every additional person pays only $30.00 each

If your return fare is $100.00, every additional person pays only $60.00 each

In certain areas many Discount Fares are All-Inclusive—and provide bed, meals—even tips.

Call your local ticket office for the DISCOUNT FARE that applies for your next trip

CANADIAN NATIONAL EV 3-7127

CANADIAN PACIFIC EV 2-8131

By Bennett

Gaglardi Backed

Continued from Page 1

the department," he said.

Mr. Macdonald's six points were:

● There was far too much changing of jobs after tenders had been called with the result there was over-expenditure on contracts. Under such a system the whole system of bidding became meaningless.

● The minister had been engaged in dealing with contractors and sub-contractors other than through regular channels. This was not good government; it was not sound government. Such negotiations should be handled by the department.

● Contracts had been awarded to firms without the necessary highway construction experience or capital. The result was that the work was delayed.

● Far too high a percentage of highway work had gone to people and companies who were friends of the minister or Social Crediters who had no road building experience.

"I do not say it shouldn't happen at all," said the CCFer, "but it has been happening on too great a scale to be overlooked by this assembly."

● Questions of public importance had been addressed to the department but had not been answered and if they had the answers were inadequate.

● There has been an attempt on the part of Mr. Gaglardi to clear himself with respect to the court proceedings connected with the name of Thornton.

(Clyde Thornton was the U.S.-born contractor who was sentenced to jail in the contempt of court case which saw Mr. Gaglardi fined $1,000.)

Mr. Macdonald said there was an easy way for the minister to clear his status . . . and that was by appealing to the supreme court.

NO STATEMENT

"I am concerned that the government has made no statement to this assembly or the public in respect to his status," he said. "We have been met by a wall of silence from the government which has not asserted its responsibility . . ."

He said the highways department was not well administered nor was it properly administered. There was every reason to believe that the public was not getting value for its road dollars.

Premier Bennett said the charges against his minister had been made public before last September's provincial election and the people had had an opportunity to speak.

VERY LOUD

"They spoke out very loud and very clear," he said, adding that Mr. Gaglardi had saved taxpayers millions of dollars in the province.

The system of letting all companies—whether they were large or small—bid on jobs was proof of the Social Credit belief in fair treatment to all and special treatment to none.

The vote on the non-confidence motion was taken before Mr. Gaglardi rose to speak.

"In the nine years I have been minister I don't think any individual has ever been investigated more or anyone's vote, accounts of funds been under closer scrutiny than this present minister . . ." said Mr. Gaglardi. "This I have always welcomed."

He said there had been no changing tenders after bids had been called. If a job was changed it was carried out on the same basis as the tender "and there has not been one five-cent piece extra expended on the unit cost."

FINAL PRICE

Mr. Gaglardi said it was true that Ben Ginter Construction had tendered a bid of $1,900,000 for a job and the final price had been $3,100,000 but "there were more units found necessary to move."

Insofar as charges of his personally negotiating with contractors and sub-contractors it had only been brought up because somebody wrote a letter.

"Because somebody said something a letter does that make it a fact?" he asked.

CONTEMPT COURT

He said the charge which led to his contempt of court conviction was laid solely to "embarrass" him.

He quoted a Vancouver lawyer who appeared for a Seattle moneylender in the Thornton case as stating: "I will do everything in my power to embarrass the minister."

Why didn't he take his case to the Supreme Court?

"That's my business," he said. "If I want to go to the court that's my business."

Four Lanes Studies On

Engineering studies are in progress for a four-lane highway along the route of the Patricia Bay Highway to Swartz Bay, Highways Minister Gaglardi told the legislature last night, but he refused to promise the new highway for the coming tourist season.

Plea Made For Beauty On Roads

An appeal to put beauty back into highways by planting trees alongside roads was sounded in the legislature last night by Camille Mather (CCF—Delta).

Highways Minister Gaglardi went along part way with the idea. "There is a need for us to maintain aesthetic value, but it depends on the terrain. We can't go around planting trees everywhere, but we try where they would be beneficial," he said.

United Church Given Millions

TORONTO (CP)—The missionary and maintenance department of the United Church of Canada raised more than $7,790,000 in 1960, Rev. Sterling Kitchen of Toronto told the church's board of finance annual meeting Monday—a 10.5 per cent increase from the previous year.

Fast Driver Safest Claims Gaglardi

Highways Minister Gaglardi, The speedster of the provincial cabinet, gave a spirited defence for speed on B.C. highways in the legislature last night.

"I believe in fast driving, because a fast driver is safest because he is looking where he is going . . . and wolly-gogging at the ladies," he said.

"The fast driver who doesn't drink," he added.

Mr. Gaglardi said 60 miles an hour is a safe speed. "The most accidents are not in the 60 zones, but in the 30 zones."

He was answering Mrs. Camille Mather (CCF—Delta) who had called for a stop to "the race against time to get around . . . A moderate speed through a nice area can be enjoyable."

In answer to a question about school zone signs and their adequacy, Mr. Gaglardi said:

"There is always a policeman at school signs when I am around. It seems I have some sort of antenna on my car which sends out a beat . . . and they (policemen) spring up from everywhere."

"When they watch you, they are protecting the children, my friend," said Opposition leader Robert Strachan.

More than 80 members of the Victoria Bar Association welcomed Mr. Justice Robert A. Wootton to his new Supreme Court post yesterday at a special ceremony at Victoria courthouse.

Invitation to executives and secretaries . . .

SEE AND TRY THE NEW REMINGTON ELECTRIC!

Come to one of the special demonstrations being held during the next few days. See and try the most exciting typewriter since typing went electric!

Remington Rand

2843 Douglas Street
VICTORIA, B.C.
EV 4-7148

idb LOANS for INDUSTRY

EXPANDING or DEVELOPING YOUR BUSINESS ?

You can secure full information about I.D.B. financing for businesses engaged in manufacturing, processing, assembling, installing, overhauling, reconditioning, altering, repairing, cleaning, packaging, transporting or warehousing of goods; logging, operating a mine or quarry, drilling construction, engineering, technical surveys or scientific research, generating or distributing electricity or operating a commercial air service, or the transportation of persons, or supplying premises, machinery or equipment under lease to any business mentioned above. Get in touch with an I.D.B. office or see your auditor, lawyer or banker.

INDUSTRIAL DEVELOPMENT BANK

REGIONAL OFFICE

VANCOUVER . . . 1030 WEST GEORGIA ST. . . . MU 1-7484

Silk Specialists Since 1903

Saba Bros. Limited

1130 Douglas St.
Phone EV 4-0561

they're seamless . . .
they're beautiful . . .
they're dutiful . . .

Cameo

Seamless Support Stockings

It's first at Saba's and new to Victoria . . . Cameo's fashionable answer to leg fatigue. A new all-nylon SEAMLESS support stocking that will give relief to aching muscles and a more beautiful look for legs. It comes in "Rachel," a new warm sunkist beige and sizes A, B, C and D.

4.95 Pair

Hosiery—Saba's Main Floor

NO NEED TO WEAR A TRUSS

That Binds, Cuts, Gouges, Slips and Does Not Hold

If you must wear a Truss for Rupture, don't miss this. A Post Card, with name and address, will get you FREE, and without obligation, the complete, modernized Rice Plan of Reducible Rupture Control. Now in daily use by thousands who say they never dreamed possible such secure, dependable and comfortable rupture protection. Safely blocks rupture opening, prevents escape, without need for bulky, cumbersome Trusses, tormenting springs or harsh gouging pad pressure. Regardless of how long ruptured, size, occupation, or trusses you have worn, TRY THIS, and send your Post Card today to W. S. Rice Inc., Adams, N.Y., Dept. 1236 K.

Newspaper Advertising Stimulates Buying

Safe and Sure!

(BECAUSE VAUXHALL THINKS OF SAFETY FIRST!)

Victor Super 4-Door Sedan

People that ride in Vauxhall benefit from a special sense of security. Examples of Vauxhall's solid safety are to be found at every hand. Laminated wraparound windshield gives unobstructed safe vision — while Vauxhall's incredibly strong all-welded unit body provides you with all-round protection. And parents take note — Vauxhall's rear doors are completely childproofed! You simply push-down the locking buttons and the rear doors cannot be opened. Makes sense doesn't it? In fact these are just some of the reasons why you should see your Vauxhall dealer, today!

(Whitewall tires optional at extra cost.)

SAFE AND SOLID ALL-WELDED UNIT BODY CONSTRUCTION!
This all-steel shell has incredible strength and rigidity. Ensures door openings remain water-tight and dust-free . . . no rattles and squeaks!

SURE CONTROL AND SWIFT RESPONSE!
Vauxhall's recirculating ball-race steering actually becomes easier as turns get tighter! And the eager 4-cylinder engine takes to the hills and highway in great style!

RUGGED RELIABILITY MATCHED TO CANADIAN CONDITIONS!
You'll find Vauxhall's undying stamina will take you off the beaten track and on to the rough country roads with amazing ease — thanks to its buoyant ever-level suspension!

BIG, SURE-STOPPING BRAKES!
Vauxhall's responsive hydraulic brakes provide the safety and assurance you need in today's angling-traffic situations. You get smooth positive stops — always!

SAFE ALL AROUND VISIBILITY!
Safety-laminated wraparound windshield combined with an all new roof-high rear window allows 360° visibility . . . and makes sightseeing a dream!

PLUS ALL THESE NO-COST EXTRAS

Five Passenger Comfort • 4-Door Convenience • Fresh Air Heater and Defroster • Economy Carburetor • Rustproofing Body Dip • Oil-Bath Air Cleaner • Hydraulic-Assisted Clutch • Non-Stalling Electric Wipers • Side Windows Roll All-The-Way-Down

GET ALL THE SOLID FACTS AT YOUR VAUXHALL DEALER'S!

A GENERAL MOTORS VALUE

Vauxhall

The British Car built and backed by General Motors

TOP QUALITY SERVICE AVAILABLE EVERYWHERE—FROM COAST TO COAST

EMPRESS MOTORS LTD.

900 FORT ST. EV 2-7121

Let the Fast Dependable

E&N "Dayliner"

SPEED YOU BETWEEN

VICTORIA NANAIMO COURTENAY

Only 2 hours and ten minutes between Victoria and Nanaimo - travel swiftly under smooth diesel power - ride relaxed in comfortable, air-conditioned stainless steel car. It's so economical to go 'Dayliner' to Vancouver Island business and holiday centres - no advance reservations required.

CONVENIENT SCHEDULE

a.m.	9 30	Lv. Victoria	Ar.	6 10 p.m.
	10 44	Duncan		4 54
	11 03	f Chemainus	f	4 36
	11 13	Ladysmith		4 25
	11 40	Ar. Nanaimo	Lv.	4 00
noon	12 00	Lv. Nanaimo	Ar.	3 45
	12 37	Parksville		3 09
	12 46	f Qualicum	f	2 58
p.m.	1 40	Ar. Courtenay	Lv.	2 05 p.m.

TRAIN SERVICE DAILY EXCEPT SUNDAY
ALL TIMES STANDARD
f—Flag Stopes

ESQUIMALT & NANAIMO RAILWAY

For full information call:

EV 2-8131

Stock Quotations - Market Reports

Toronto Industrials

TORONTO CLOSING STOCKS
By The Canadian Press

Quotations in cents unless marked $. z—Odd lot, xd—Ex-dividend, xr—Ex-rights, xw—Ex-warrants.

Stock	Sales	High	Low	Close	Net Ch'ge
Abitibi	1270	$40⅝	40½	40⅝	— ⅛
Abit pr	130	$23⅝	23⅝	23⅝	— ⅛
Acad-All	695	$21⅝	21½	21½	
Acad-All A	200	$20	20	20	
Alta Dist	575	205	200	200	
Alta Dis vt	500	165	160	160	—15
Alta Dis w	600	81	80	81	+1
Alta Gas	8636	$29⅝	29½	29⅝	+ ⅛
Alta Gas p	35	$106⅞	106⅞	106⅞	+ ⅞
Alta Gas w	1314	$12⅝	12½	12⅝	+ ⅛
Alta Nat	905	$18⅜	18⅜	18⅜	
Alg Cen	3050	$19	18⅞	18⅞	+ ⅛
Alg C p	625	$56⅛	55	56⅛	+1
Alg Cen w	401	710	650	675	—25
Algoma	856	$37⅜	37	37⅛	+ ⅛
Alumini	5053	$34⅝	34½	34⅝	+ ⅛
Alum 2 pr	190	$45⅝	45⅜	45⅜	+ ⅜
Anaing	100	350	350	350	+50
Anthes A	25	$32	32	32	
Argus	256	$36⅞	36⅝	36⅝	— ⅛
Arg 2.50 p	120	$49⅞	49⅝	49⅝	— ⅛
Ash Tem B	z20	$9⅞	9⅞	9⅞	
Atlan Acc	875	$18½	18	18½	+ ½
Atlas Steel	1903	$25⅛	24⅞	25⅛	+ ⅛
Auto El B	275	$7	7	7	
Aut Fab A	100	$8⅛	8⅛	8⅛	
Bk Mont	1517	$62⅛	61⅞	61⅞	—1⅛
Bank NS	1215	$72	71⅞	71⅞	+ ⅞
Beatty	165	$9⅛	9⅛	9⅛	
Beav L A	z25	$18⅛	18⅛	18⅛	
Bell Phone	3281	$48⅞	48⅝	48⅝	+ ⅛
Bell Ph rt	81115	106	103	104	+1
Bow M p	z10	$51⅞	51⅞	51⅞	
Brazil	335	400	400	400	
Brazil p xd	115	$77⅛	77	77	— ⅛
Br Trk n	500	$6	5⅞	5⅞	— ⅛
BA Oil	1566	$33⅝	33⅜	33⅝	
BCE 4¼ p	z5	$44⅛	44⅛	44⅛	
BCE 4¾ p	110	$92⅛	92⅛	92⅛	+ ¼
BCE 5 p	160	$49⅞	49⅝	49⅞	
BCE 5½ p	z20	$53	53	53	
BC Forest	2060	$12⅞	12⅝	12⅝	+ ⅛
BC Power	1535	$37⅝	37⅜	37⅝	+ ⅜
BC Phone	93	$48⅞	48⅞	48⅞	
Brockville	100	$11	11	11	
Brown	254	$14⅞	14⅝	14⅝	— ⅛
Build Prod	50	$35	35	35	+ ⅛
Burlington	z60	$17⅞	17⅞	17⅞	
Burns	135	$12⅛	12⅛	12⅛	— ⅛
Burrard A	400	$7	6⅞	7	+ ⅛
Cal Pow	1689	$28	27⅞	28	+ ⅛
Can Cem	327	$28	26⅞	27⅞	+ ⅛
Can Cem pr	z36	$26⅞	26⅞	26⅞	
CCC Stone	100	$15⅞	15⅞	15⅞	+ ⅛
Can Foils	z25	$23	23	23	
CI Fndry	200	$21⅛	21⅛	21⅛	— ⅛
Can-Malt	50	$67⅞	67⅞	67⅞	
C Pack B	60	$52⅛	52⅛	52⅛	+ ⅛
Can Perm	306	$65⅞	65⅛	65⅛	— ⅛
CSL xd	60	$48⅞	48⅞	48⅞	— ⅛
Can Wire B	100	$7⅛	7⅛	7⅛	— ⅛
C Bnk C	537	$62⅛	61⅞	61⅞	— ⅛
Cdn Brew	4782	$50	49⅞	49⅞	— ⅛
C Br Alum	270	$10⅞	10⅞	10⅞	+ ⅛
CBAL A w	805	400	390	400	
CBAL B w	100	380	380	380	—5
Cdn Can A	100	$13⅞	13⅞	13⅞	+ ⅛
Cdn Celan	390	$24	23⅞	24	+ ⅛
C Chem	425	$7	6⅞	7	
C Chem w	3850	385	355	375	+15
C Collier	800	$7⅛	7⅛	7⅛	
C Curt W	4170	150	145	150	+10
C Dredge	175	$14⅞	14⅞	14⅞	
C Frbks A	575	$11	10⅞	10⅞	— ⅛
CF Prod	100	$6	6	6	—1
CF Prod 1p	45	$50⅛	50⅛	50⅛	— ⅛
CF Prod 2p	80	$46	45⅞	46	+ ⅛
C Gas In p	350	$5⅞	5⅛	5⅛	+ ⅛
CGas 1 w	6075	245	225	235	+10
C Husky	3760	$6⅞	6⅛	6⅝	+ ⅛
C Husky w	800	295	280	295	+10
C Hydro	2225	$10⅛	10⅛	10⅛	
C Hydro w	1510	53	50	50	—25
C Ind Gas	470	$6⅞	6⅞	6⅞	
CIL	315	$15	14⅞	15	— ⅛
Cdn Oil	1693	$29	28⅞	29	+ ⅛
CPR	4955	$22⅞	22⅛	22⅞	+ ⅛
Cdn Pet p	900	$10	9⅞	9⅞	— ⅛
Cdn Tire	25	$46	46	46	+ ⅛
C Tire A	30	$40⅛	40⅛	40⅛	— ⅛
C Vickers	555	$20	19⅞	19⅞	+ ⅛
CWN Gas	260	$17⅞	17⅞	17⅞	
CWN G 5½	275	$39⅞	39⅞	39⅞	
C Westng	50	$37	37	37	+1¼
Cockshutt	175	$13⅞	13⅞	13⅞	
Col Cell	2520	$5⅞	5⅛	5⅛	+ ⅛
Comb Ent	300	$9⅞	9⅞	9⅞	
Conduits	100	$11⅛	11⅛	11⅛	— ⅛
Con Baks	100	$7⅞	7⅞	7⅞	+ ⅛
Con Gas xd	3510	$18⅞	18⅞	18⅞	+ ⅛
Corby vt	z50	$16⅞	16⅞	16⅞	
Corby B	150	$16⅛	16⅛	16⅛	
Crush Int	650	$7⅞	7⅞	7⅞	+ ⅛
Crush pr	15	$102	102	102	—1
Dist Seag	1529	$37⅛	37	37⅛	+ ⅛
D Bridge	3150	$20	19⅞	19⅞	+ ⅛
D Dairies	365	$11	11	11	+ ⅛
Dom Elect	100	$6⅞	6⅞	6⅞	— ⅛
D Fndry	1036	$50⅛	50	50	
D Fndry pr	z10	$99⅛	99⅛	99⅛	
D Magnes	100	$7⅞	7⅞	7⅞	— ⅛
Dosco	z5	$11⅞	11⅞	11⅞	
D Stores	235	$67	66⅞	67	+ ⅛
Dom Tar	35168	$17	16⅝	16⅞	+ ⅛
Dom Text	z70	$11⅛	11⅛	11⅛	
Dover	z75	$11	11	11	
Econ Inv	50	$38	38	38	
Emco	200	$9	9	9	
Emp Life	z27	$78	78	78	
Exquisite	115	$8¼	8¼	8¼	+ ¼
Exquisite p	z60	$8⅞	8⅞	8⅞	
Fam Play	420	$18⅝	18½	18½	— ⅛
Fanny F xd	150	$19⅞	19⅞	19⅞	— ⅛
Fed Grain	50	$55	55	55	+2½
Elect Mfg	25400	72	67	68	+2
Ford US	60	$74	74	74	—1
Ford Com	z5	$134	134	134	
Frndin	300	$12	12	12	— ⅛
Fraser	335	$23⅞	23⅝	23⅝	— ⅛
Frosst A	320	$19⅛	19	19	
Gatineau	480	$37⅞	37½	37⅞	+ ⅛
Gen Bake	150	$8	8	8	+ ⅛
G Dev	1000	$12⅞	12⅞	12⅞	
GMC	254	$43⅞	43⅝	43⅞	+ ⅛
GP Drill A	500	53	51	51	
GS Wares	z25	$8	8	8	
Globe A	z50	$11⅛	11⅛	11⅛	
Goodyear	10	$145	145	145	
G Mack A	670	$6	6	6	— ⅛
GL Paper	170	$47⅞	47⅞	47⅞	
G L Power	225	$34	34	34	
G L Pow pr	z20	$24⅞	24⅞	24⅞	
GL Pow w	605	$11⅛	10⅞	11⅛	+ ⅛
GN Gas	300	$6⅛	6⅛	6⅛	+ ⅛
GNG 280 pf	100	$45	41⅛	41⅛	—3⅞
GNGas w	850	160	155	155	—15
GN G B w	1200	230	210	210	—40
Gr Wpg G	445	$13⅛	13⅛	13⅛	— ⅛
Gr Wpg vt	585	$13⅞	13⅞	13⅞	
GrWpg 50w	20	500	500	500	
Greyhnd	100	$12⅛	12⅛	12⅛	
Guar Tr	75	$36	36	36	+ ⅛
Hahn	z50	$10⅛	10⅛	10⅛	
Hahn 1 pr	335	$18	18	18	
Hardee	1510	$17	16⅞	17	
Hard C xd	z50	$12⅛	12⅛	12⅛	
H Smith	275	$42⅛	41	42⅛	+1⅛
Hugh O p xd	z5	$25	25	25	
Hur Erie xd	z15	$72	72	72	
Imp Bank	90	$71⅞	71⅝	71⅝	— ⅛
Imp In A xd	805	$14	13⅞	13⅞	— ⅛
I Inv 135 p	150	$20⅞	20⅝	20⅞	+ ⅛
Imp Life	150	$97⅞	97	97⅞	+ ⅞
Imp Oil	3088	$41⅝	41½	41⅝	— ⅛
Imp Tob	840	$13⅞	13⅞	13⅞	— ⅛
Imp Tob pr	1600	$6⅛	6⅛	6⅛	
Ind Accep	808	$50⅝	50⅛	50⅝	+ ⅛
I Ac 450 pr	z7	$93⅞	93⅞	93⅞	
I Ac 275 pr	z10	$52⅞	52⅞	52⅞	
I Ac wts	130	$25⅛	25⅛	25⅛	— ⅛
Ingers A xd	z30	$5⅞	5⅞	5⅞	
Inglis	225	440	440	440	+5
Inland C pr	z25	$17⅛	17⅛	17⅛	
Inland Gas	300	$5⅞	5⅞	5⅞	
Inland G pr	z30	$16⅞	16⅞	16⅞	— ⅛
Inind G w	3800	190	175	190	+40
Int Util	1505	$46	44	46	+1⅞
Int Util p	375	$48⅛	46⅞	48⅛	+1⅞
Intpr B 50w	200	60	60	60	+11
Inter PL	975	$64⅞	64	64⅞	— ⅛
Int Stl P	4230	245	230	245	+10
Inv Syn	320	$42	42	42	
Inv Syn A	685	$37⅛	37	37⅛	
Jefferson	1700	$6⅛	6⅛	6⅛	— ⅛
Jockey C	19441	315	310	315	+5
Jock C p	100	$10⅞	10⅞	10⅞	
Jock CB p	285	$10	10	10	
Jock w	20350	80	77	77	—1
Kelly DA	195	$6⅞	6⅞	6⅞	
Kelly w	3380	370	325	370	+35
Labatt	1695	$33⅞	33	33⅞	+ ⅞
Lafarge	1325	$7⅛	7	7	
Lafarge A	100	$7⅛	7⅛	7⅛	— ⅛
Lafarge w	8150	300	195	250	+100
Lakeld	1000	230	220	220	—10
Laura Sec	885	$18⅛	17⅞	18⅛	+ ⅛
Lob Co A	651	$33	32⅞	33	+ ⅛
Lob Co A w	200	$10	10	10	— ⅛
Lob Co B	440	$35	35	35	
Lob Co p	65	$46⅞	46⅝	46⅝	— ⅛
Lob G 1p	35	$30⅛	30⅛	30⅛	— ⅛
Lob GB p xd	210	$31⅛	31⅛	31⅛	
Loeb M	925	$10⅛	10⅛	10⅛	
MacLeods A	z25	$23⅞	23⅞	23⅞	
MB PR	1867	$17⅞	17	17	
M Leaf Mill	600	$16⅞	16⅝	16⅝	— ⅛
Mass-F	7780	$12⅞	12⅝	12⅝	+ ⅛
Mass-F 5½	70	$106	105⅞	105⅞	+ ⅛
Mid-West	1300	175	170	175	+5
Milt Brick	100	250	250	250	
Molson A	985	$27⅞	27⅛	27⅛	+ ⅛
Molson B	220	$27	27	27	+ ⅛
Molson pr	25	$41⅞	41⅞	41⅞	+ ⅛
Mont Loco	140	$14⅛	14⅛	14⅛	— ⅛
Mont Trst	z10	$61	61	61	
Moore	1340	$52⅛	51⅛	52⅛	— ⅛
Nat Drug	367	$14⅞	14⅞	14⅞	— ⅛
Nat Dr pr	z14	$14⅞	14⅞	14⅞	
Nat Groc	z25	$21⅞	21⅞	21⅞	
N St Car	z5	11⅛	11⅛	11⅛	
Nat Trust xd	20	$76	76	76	
NO NGas	1225	$15⅛	15⅛	15⅛	+ ⅛
NQ Pow	z7	$31	31	31	
Nor Phone	250	$6⅞	6⅞	6⅞	— ⅛
N Phone w	100	315	315	315	—45
Nthld Util	2042	23	$22⅞	23	+1
Ont Steel	175	$19	19	19	— ⅛
Oshawa A	915	$9⅞	9⅞	9⅞	
Overland	330	$5⅛	5⅛	5⅛	
Pag H xd	1745	$25⅞	25⅞	25⅞	+ ⅛
Parker	100	360	360	360	+40
Pbina	443	$11⅛	11⅛	11⅛	— ⅛
Penmans	100	$32⅛	32⅛	32⅛	— ⅛
PC Jwl pr	z20	$100	100	100	
Pow Corp	60	$54⅞	54⅞	54⅞	+ ⅛
Premium	300	340	325	325	—15
QN Gas	1356	$8⅞	7⅞	8⅞	+ ⅛
QN Gas pr	z75	$46	45⅞	45⅞	
QN Gas wts	580	290	275	275	—10
Reichold	100	$17⅛	17⅛	17⅛	+ ⅛
Rob A pr	z75	$19⅞	19⅞	19⅞	
R & 2 pr	z30	$14	14	14	
R Little A	1000	$15	15	15	— ⅛
Roe AV C	4897	$6⅞	6⅛	6⅞	+ ⅛
Roe AV pr	z40	$81⅞	81⅞	81⅞	
Royal Bank	787	$73⅞	73⅛	73⅞	— ⅛
Russell	225	$9⅞	9⅞	9⅞	
StL Cem A	190	$12⅛	12⅛	12⅛	
StL Corp	4813	$23⅛	22⅞	23	+ ⅛
StL Cp A pr	80	$100⅛	100⅛	100⅛	
St Maurice	500	72	72	72	+2
Salada-S	24247	$16⅛	15⅞	15⅞	+ ⅛
Salada wts	6860	$10⅞	10	10⅛	+ ⅛
Seven Arts	14409	$10⅞	10	10⅛	+ ⅞
Shawin	1270	$28⅞	27⅞	28⅛	+ ⅛
Silverwd A	315	$11⅞	11⅞	11⅞	— ⅛
Simpsons	1083	$33⅞	33⅛	33⅞	+ ⅞
Slater	23	$26	26	26	—1
Slater p	25	$42	42	42	—2
Stat Ind p	z50	$19⅛	19⅛	19⅛	
Somville p	50	$50⅛	50⅛	50⅛	+ ⅛
Southam	275	$26⅛	26⅛	26⅛	+ ⅛
Stafford	100	410	410	410	—5
St Pav	331	$16⅞	16⅞	16⅞	— ⅛
Steel Can	179	$76⅞	76	76⅞	
Steinbg A	500	$24⅞	24⅞	24⅞	— ⅛
S Propane	z5	$14⅞	14⅞	14⅞	
S Prop w	z15	200	200	200	
Subtest ord	200	$14⅞	14⅞	14⅞	— ⅛
Tamblyn	z10	$23	23	23	
Texaco	270	$61⅛	61	61⅛	+1⅛
TT Can A	z50	$5⅛	5⅛	5⅛	
Tor-Dom	582	$59⅞	59	59⅞	
Tor Dom r	3156	560	555	555	—5
Tor Elev	100	$12	12	12	
Tor Star p	z20	$59	59	59	
T Fin A	1205	$40⅛	39⅞	40	
T Fin B	50	$40	40	40	— ⅛
T Fin 5 pc	75	$38	38	38	
T Fin 56w	1020	19	19	19	+4
T Fin 57w	350	400	400	400	—10
Tr Can PL	10535	$24⅞	23⅞	24⅞	+ ⅞
Trans Mt	21380	$13	12⅞	13	+ ⅛
Tw C Gas	z50	$6⅛	6⅛	6⅛	
Un Gas	2730	$18⅞	18⅞	18⅞	+ ⅛
Un Steel	5515	$6⅛	6	6	— ⅛
Vic G Tr	z18	$48	48	48	
Walk GW	3263	$44	43⅞	44	+ ⅛
Wat Equip	500	350	350	350	—10
Webb Knp	8185	265	240	265	+25
Westeel	z35	$10⅞	10⅞	10⅞	
W C Brew	90	$32⅞	32⅞	32⅞	
W Cop w	380	$38	38	38	—2
W Ply B	2100	$11⅛	11	11	— ⅛
Weston A	1345	$45⅞	45	45⅞	+ ⅞
Weston B	675	$49⅞	49⅛	49⅞	— ⅛
West A w	1025	$21⅞	21⅞	21⅞	— ⅛
Wood JA	z50	$24	24	24	
Woodwd A	1105	$18⅞	18⅞	18⅞	+ ⅛
Wdwd A w	550	775	745	775	+40
Curb					
Ang Cdn xd	45	$39	39	39	— ⅛
Anglo Nfld	575	$7⅞	7⅛	7⅞	— ⅛
Asbestos	1940	$27	26⅞	27	+1
CD Sug	420	$17⅛	17	17⅛	+ ⅛
Can Vinig	z25	$32⅞	32⅞	32⅞	
C Ingersoll	370	$39⅞	39⅞	39⅞	+ ⅛
C Paper	85	$44⅞	44⅞	44⅞	— ⅛
Dupont	324	$20⅞	20⅞	20⅞	+ ⅛
Int Pap	z10	$33⅞	33⅞	33⅞	
Lob Inc	150	$13⅞	13⅞	13⅞	— ⅛
MacLar A	z50	$21⅞	21⅞	21⅞	
MacLar B	250	$21⅞	21⅞	21⅞	
MO Paper	1000	$31⅞	31	31	— ⅛
Ogilvie	200	$50	50	50	
Price Br	410	$48⅞	48⅛	48⅞	+ ⅛
Zeller's	z10	$40⅞	40⅞	40⅞	

★ ★ ★

Active Stocks

NEW YORK

Volume		Close	Change
196700	Ampex Corp	24⅞	+1⅛
149100	Sperry Rand	28⅞	+1⅛
126100	Brunswick	64½	—2⅛
87500	Gen Electric	68⅛	+1⅞
64200	Avco Corp	19⅞	+ ⅛
63360	St Regis Paper	37⅞	— ⅛
52000	Westinghouse El	45⅞	— ⅛
52900	Burlington Ind	19⅛	+1⅛
50400	Am Stand	16	+ ⅛
46700	Gen Tel & El	29⅞	+ ⅛
	MONTREAL		
15363	Domn Tar	16⅞	+ ⅛
14600	Spartan	90	+4
10178	St Law Corp	23	+ ⅛
9020	Trans Mtn	12⅞	+ ⅛
8149	Avro	6⅛	
5573	Salada Shirr	16	+ ⅛
4911	Bell Tel	48⅞	+ ⅛
4900	St Maurice	70	—2
3990	TC Pipe	24⅛	+ ⅞
3635	Domn Bridge	19⅞	+ ⅛
	MINES AND OILS		
19950	Merrill Isle	96	+4
13000	NW Amulet	25	—2½
12000	Paudash	16½	+ ½
9600	Copper Rand	1.00	+2
8500	N Formaque	5½	

Pipelines Make Gains

TORONTO (CP)—The stock market continued its rise amid moderate trading.

Bank of Nova Scotia, St. Lawrence Corporation, International Paper, Trans Canada, Trans Mountain Pipe Lines and Dominion Tar were notable gainers.

Western oils had steady gains during a lively trade.

Falconbridge Rises

MONTREAL (CP) — Stocks advanced in moderately heavy trading.

Major winners included International Utilities up 2⅛ at 46⅛, Howard Smith rose 1⅛ to 42⅛ and Labatt gained a point at 34.

In mines, Falconbridge rose a point at 47¼ and Cassair added ⅛ at 12⅞.

Base metals were mixed.

Western oils improved on their earlier showing. Pacific Petroleums added ⅛ at 12⅛.

Steels Decline

NEW YORK (AP)—Interest focused on an assortment of speculative issues as the stock market moved irregularly in active trading.

Most of the major steels declined.

Torwest at .68

VANCOUVER — Torwest rose 13 cents to .68 and Bethlehem was up 10 cents at 1.10 to spark the copper group, in which Coast Copper, Trojan, Canam and Skeena were higher. Friday Nickel rose to 20½.

Gains of up to a point were made in Consolidated Mining, Trans-Canada and Trans-Mountain but MacMillan-Powell weakened to $16⅞.

London Stock Prices

LONDON (Reuters) — Business was brisk and prices were irregular.

Golds were dull, coppers advanced and oils were firm.

LONDON (AP) Stock closings: Assd. Elec 48s, Assd News 25s, Babcock & Wilcox 33s 6d, Blyvoors 28s 1½d, Bowater Paper Corp Ltd 55s 6d, Brit Am Tob 70s 1½d, Can Pac $41⅞, Cent Min 65s 7½d, Courtaulds 40s 7½d, Daggafontein 21s 9d, Daily Mirror 11s 10½d, De Beers 132s 6d, Distillers 36s 7½d, Dunlop 23s 7½d, Elec & M 46s 3d, Free St Geduld 111s 10½d, Gen Elec 38s 6d, Gt Univ Stores 55s, Hudson's Bay 167s 6d, Imp Chem 70s 3d, Imp Tob 70s 3d, Metal Box 81s 7½d, Rand Mines 78s 9d, Rolls-Royce 42s 9d, Shell 151s 9d, Tanganyika 28s, Unilever Ltd 156s 3d, United Molasses 40s 1½d, Vickers 31s 6d.

Bonds: Brit 2½s Consols £42⅛, Brit 3½s War Loans £57⅞, Brit Fundings 4s, 1960-90, £89 7/16.

Financial Times index 335.7, off 1.8.

Bond Prices Easier

Canadian bond prices were fractionally lower in light trading.

Toronto Mines

Stock	Sales	High	Low	Close	Net Ch'ge
Abacus	2500	10	10	10	
Acad Uran	2325	8	7	8	+ ½
Advocate	3250	400	395	395	+5
Agnico	1610	69	68	68	—1
Am Nephe	16500	48	39	46	—4
Anacon	9600	43	41	43	+2
Anglo Hur	316	795	780	780	
Ansil	10500	8½	8	8½	+ ½
Arjon	2000	7	7	7	
A Arcadia	7100	25	24	24	—3
All C Cop	5700	145	135	145	+3
Aumacho	12000	15	14½	15	
Aumaq	3000	7	6½	6½	
Barnat	3350	167	165	165	
Base Mets	2500	8½	8	8½	
Baska	8000	10½	10	10	
B-Duq	6100	9½	9½	9½	+1
Belcher	2100	50	49½	50	—1
Bethlm	46474	117	107	115	—6
Bicroft	2100	67	66	67	+2
Bidcop	3000	13	12½	13	+ ½
Black Bay	14500	9	8½	8½	— ½
Bouzan	3800	49	48½	49	
Bralorne	870	640	630	630	
Broul Reef	1400	27	27	27	+2
Brunswk	2100	298	290	298	+5
Buff Ank	300	129	129	129	
Bunker Hill	1000	9	9	9	+1
Cadamet	500	8	8	8	
Camp Chib	1780	750	745	750	+5
C Tung	23989	174	156	156	—2
C Astoria	9483	7½	7	7½	+ ½
C Malart	500	33	32	32	
C N Iora	2000	10	9½	9½	— ½
Cdn NW	4100	20	18	20	+1
Candore	1633	10	10	10	—1
Can-Erin	20950	51	49	49	— ½
Captain	1000	6½	6½	6½	+ ½
Cariboo	5500	96	95	96	+4
Casstar	1630	$13⅞	12⅞	13⅞	+ ⅛
Cent Poro	9000	12½	12	12½	— ½
Chester	2200	27	26	26	— ½
Chib M	800	62	62	62	+2
Chimo	5100	46½	46½	46½	+ ½
Chrtim	100	520	520	520	—5
Coch Will	2650	350	335	345	+5
Coin Lake	3500	14	14	14	
Comb Met	2000	25	24	25	
Coniagas	9700	79	73	79	+3
C Bellek	1566	4	4	4	
C Callinan	2000	6	5	5	
C Discov	4570	355	350	350	
C Fen	4057	17	16	17	
CG Arrow	1300	22	21½	21½	
C Halli	11750	43	41	43	+1
C Marben	1000	46	46	46	
C Marcus	643	79	79	79	+1
Con M S	6735	$21⅞	21⅞	21⅞	+ ⅛
C Morrison	500	15	15	15	
C Mosher	1550	160	155	158	+3
Con Negus	3081	13	13	13	
Con Nichol	1000	4½	4½	4½	
C Northld	1400	28	26½	26½	—1½
C Red Pop	1214	5	5	5	+ ½
C Regcourt	1500	6½	5½	6	
C Sanorm	2500	5	4½	4½	—1½
Conwest	100	330	330	330	
Cop-Man	3000	7	7	7	
Coprand	5363	100	98	99	+1
Coulee	4100	36	35	35	—1
Craigmt	400	975	950	950	—25
Daering	2000	9½	9½	9½	— ½
Deer Horn	4500	25½	25	25½	
D'Eldona	1000	7	7	7	
Denison	3691	985	975	980	+5
Dickenson	1050	300	295	300	+5
Dome	410	$20⅛	20⅛	20⅛	+ ⅛
Duvan	15000	10	9	9½	+ ½
East Mal	1700	160	160	160	
East Sull	1825	170	165	165	—10
Elder	22000	112	105	112	+7
Eldrich	15500	14½	12	14	+2
Falcon	4360	$47⅞	46⅞	47⅞	+1⅛
Faraday	18500	169	166	166	—1
Fatima	19800	40	37	38	+2½
Francoeur	1000	4	4	4	
Frobisher	5900	14	12	14	
Geco Mines	1185	$19	18⅞	19	+ ⅛
Giant YK	2279	$10⅛	10	10⅛	
Glenn Uran	1500	4	4	4	
Goldale	3500	21	20½	20½	— ½
GF Mining	1100	20	20	20	
Goldray	500	17	17	17	
Grandroy	1100	10	10	10	
Granduc	2500	191	190	191	+1
Gulch	500	5½	5½	5½	+ ½
Gunnar	3342	750	745	745	
Gwillim	4600	5	5	5	+ ½
Hard Rock	8020	13	13	13	
Hasaga	500	15	15	15	
Heath	1000	4½	4½	4½	
High-Bell	985	197	194	194	—1
Hollinger	820	$25⅛	25	25⅛	
Hud Bay	1055	$49⅞	49	49⅞	— ⅛
Hu-Pam	500	8	8	8	—1
Inspiratn	600	37	37	37	
Int Moly	3000	5	5	5	
Int Nickel	1540	$65⅛	64⅞	65⅛	— ⅛
Irish Cop	8300	89	86	89	+2
Iron Bay	1900	170	169	170	+2
Iso	14300	68	65	68	—4
J Waite	9300	38	36	37	+1
Jacobus	4200	65	63	64	+1
Jaye Expl	2000	13	12½	12½	—1½
Jellicoe	2000	6	6	6	
Joburke	500	9½	9½	9½	+ ½
Jonsmith	2000	10½	10	10½	+ ½
Jowsey	1266	27	26½	27	— ½
Kerr Add	2975	$11⅛	11⅛	11⅛	+ ⅛
Kilembe	100	280	280	280	
Kopan	8000	17½	16½	17	+1
Labrador	2750	$24⅛	23⅞	24⅛	+ ⅛
L Dufault	2200	44	43	43	
Lake Ling	1500	8½	8	8	— ½
L Osu	500	15	15	15	
L Shore	z10	325	325	325	
Lamaque	400	350	340	350	+10
Langis	8000	48	45	46	—1
Latin Am	12300	48	47	48	—1
Leitch	1200	152	150	150	+2
LL Lac	500	184	184	184	—6
Lorado	1500	48	48	48	
Lorado wts	2400	5½	4½	5½	+1
Lynx	2000	6	6	6	
Macassa	385	270	267	270	
Macdon	1400	19	19	19	—1½
Macfie	17143	3½	3½	3½	
Madsen	1600	277	275	276	+1
Magnet	2000	5½	5½	5½	
Malartic	z100	72	72	72	
Marboy	1000	14	14	14	
Marcon	1500	7½	7	7	— ½
Maritime	14100	85	80	85	+4
Martin	2000	38	38	38	+1
Matatch	1000	6½	6½	6½	— ½
Mattgmi	300	820	800	820	+20
McIntyre	380	$28⅛	27⅞	28⅛	+ ⅛
McKen	2400	16	15	16	+1
McMar	500	5½	5½	5½	+ ½
McWat	2000	26	26	26	
Mentor	6000	31	29	31	+ ½
Merrill	11250	107	93	97	+2
Meta Uran	11500	12	11½	11½	— ½
Midrim	2267	35	34½	35	— ½
Min Corp	750	$12	11⅞	12	+ ⅛
Min-Ore	7500	6½	6½	6½	
Moneta	1000	67	67	67	+2
Mt Wright	3737	59	58	58	
Multi-M	4500	25	23½	25	
Murray M	12750	56	53	54	+1
Murray rts	27300	3	2	3	
Nama Cr	2000	11	10½	10½	
Nat Expl	1100	6	6	6	+2
New Alger	1467	4	4	4	+ ½
New Cal	3000	34	32	32	
N Goldvue	1000	4½	4½	4½	+ ½
N Harri	2000	8	8	8	+ ½
New Hosco	2300	72	66	67	—5
New Jason	4533	6½	6½	6½	
Newlund	22300	14	13	14	+ ½
N Man	4000	40	38	38	—2
N Mylama	23600	58	54	57	+2
New Rouyn	1500	5	5	5	
Nickel MS	2010	54	52	54	+1
Nick Rim	5500	40	40	40	+1
Noranda	1155	$45½	45⅛	45½	+ ⅛
Norgold	5000	5	4	4	— ½
Norlartic	2000	18	18	18	—2
Normetal	500	280	275	280	+4
Norpax	3000	11	11	11	
N Coldstrm	1350	98	98	98	
Northgate	1022	37	36	37	+2
N Rank	1550	48	46	46	
North Can	10700	117	115	117	+1
Norvalie	1000	9	9	9	+ ½
Nudul	1000	11	11	11	
O'Brien	2420	62	60	61	+4
O'Leary	2000	12½	12	12½	+ ½
Opemiska	8790	700	670	700	+10
Orchan	4100	171	169	169	—1
Ormsby	500	21½	21½	21½	
Osisko	3150	33	32	32	
Pamour	2530	75	75	75	—1
Paramaq	4500	8½	8½	8½	+ ½
Pardee	500	20	20	20	
Pato	400	230	230	230	
Paymast	3070	16	15½	16	+ ½
Pce Expl	666	10	10	10	+ ½
Peerless	6000	10½	10	10	— ½
Pitch-Ore	2000	4½	4½	4½	+ ½
Placer	287	$17⅞	17⅞	17⅞	— ⅛
Pow Rou	1000	39	39	39	
Preston	1300	530	525	530	
Pros Air	13900	118	115	117	—1
Purdex	1500	4½	4½	4½	+ ½
Que Lith	800	495	485	495	—5
Q Metal	2100	71	70	70	+2
Quniston	2000	14	13	13	
Quemont	1320	940	925	940	+30
Radiore	4100	50	49	49	—1
Rayrock	600	68	68	68	+1
Rexspar	7000	18	17	17	+1
Rio Algom	2223	865	855	865	+5
Rio Rup	4000	7	6½	6½	
Rix Athab	12850	36½	35½	36	+1
Roche	500	10	10	10	—1
Rockwin	800	16	16	16	—1
Rowan Con	4000	5½	5½	5½	
Ryanor	3500	16	15½	15½	— ½
San Ant	3817	150	147	149	—2
Sand Riv	7500	5½	5	5½	+ ½
Satellite	2000	17½	17	17½	—1½
Sherritt	8015	390	380	390	+10
Sigma	400	415	415	415	
Sil Miller	7110	40	40	40	+2
Sil Stand	2725	29	28	28	+2
Siscoe	5840	119	116	119	+1
Stanrck	2225	49	48	48	+4
Starratt	6200	8	7	7½	
Steeloy	1000	4	4	4	— ½
Steep R	9137	930	900	930	—20
Sturgeon	1000	28	27	27	—1
Sud Cont	2200	6	5	5	— ½
Sullivan	2800	163	158	158	—4
Sunburst	1500	18	17	18	+2
Sylvanite	6000	24	24	24	
Teck-H	650	172	170	172	+2
Temag	8100	145	139	140	
Territory	620	12½	12½	12½	— ½
Thom L	6650	72	68	69	
Tombill	5600	61	59	61	+2
Tria Chib	1000	9	9	9	
U Mining	1500	17	17	17	— ½
U Asbestos	2510	435	430	430	+5
Un Keno	1025	900	890	890	—10
Un Fort	1800	12½	11	11	
Upp Can	600	122	122	122	+1
Ventures	8565	$37⅛	36	37⅛	+1⅛
Violam	1200	90	87	90	+5
Waite Am	1448	640	625	625	—15
W Suff I	750	15½	15½	15½	— ½
Willroy	2900	128	127	127	
Wilt wts	200	14	14	14	—1
Wiltsey	1500	8½	8½	8½	
Winch	4000	5	5	5	
Wr Harg	950	100	100	100	
Yale Lead	1500	10½	10½	10½	
Yk Bear	7440	101	99	101	+1
Young HG	4200	53	52	52	+2
Yukeno	3000	3½	3½	3½	
Zenmac	500	18½	18½	18½	+ ½
Curb					
Bulolo	1187	610	610	610	—5
Yukon Con	5600	51	50	51	+1

Unlisted Stocks

	Bid	Asked
TORONTO		
Amwon	6	8
Bethasida	6	8
Brown McD	8	10
Cdn Javelin	15	16
Ft Reliance	14	19
Ego Mines	11	13
Harvest Pete	10	13
Larum	3	5
Lunerbo	21	28
Nat Malartic	33	36
Oceanic	25	35
Pinepoint	10	11
Pitchvein	4½	6½
Ragian	20	22
Redcon	5	7
Robin RL	25	30
Surpass	45	60
Savannah	39	41
Uran Ridge	5	7
Wesley	4	6
MUTUAL FUNDS		
All Cdn Com	781	848
All Cdn Div	589	640
Amer Grow	579	598
Beaubran	2999	3250
Canafund	3976	4175
CIF	949	1031
Champion	585	639
Commonwlth	846	930
Corp Inv	943	1030
Dom Comp	955	993
Dom Div	882	937
Dom Non-Res	945	980
First O & G	422	461
Group Acc	566	619
Group Inc	386	400
Grow O & G	756	794
Inv Growth	612	698
Inv Mutual	1288	1399
Leverage	736	809
Mutual Acc	833	910
Mutual Bond	661	692
Mutual Inc	530	579
Nor Amer	968	1052
Secur Fund	1345	1472
Super Amer	743	751
Super Ex 36	613	619
Super Grow	179	181
Super Inc	415	419
TV Elect	838	915
Timed Inv	500	637
Trans Cdn	500	645
Unit Accum	1651	1804
MISCELLANEOUS		
Anglo-C Tel A	49	48⅞
Do pfd 4½	41½	43
BC Sugar com	13⅞	
Calg Pr pfd	87⅞	
Can Util pfd	91½	93⅛
Dover Ind	11	12½
Hudson's Bay	22⅛	24⅞
Sid Fuel pfd	35	
Howard Smith	40⅛	42⅛
Safeway (C)	91	92½
OK Heli pfd	9⅛	10½
Rothmans	11⅛	11⅞
BONDS		
Dom. of Can.		
3 May 61	99.85	
Do 3 Dec. 61	99.50	99.90
3 May 63	98.85	
Do 3 63	96⅛	96⅞
Do 4½ 83	91⅛	91⅞
Do 5½ 62	102.90	103.55
Do 5½ 63	103.55	104.20
Do 5½ 69	102⅞	103⅞
Do 5½ 75	102⅞	103⅞
CNR 4 81	95⅞	96⅞
Do 5 87	95⅞	96⅞
Do 5¼ 64	103⅞	104⅞
Do 5¾ 85	104⅞	105⅞
Abitibi 4½ 66	103	104
BCE 5 84	100	101
D ½% 90	105	106⅞
BC Tel 6 84	103	104⅞
Do 5⅞ 85	100⅞	101⅞
Bell 5½ 82	101⅞	102
Do 6¼ 78	105⅞	107
Do 5¾ 82	101⅛	102⅛
Camp Chib	107	111
C Chem 7 80	101⅛	103
Cdn Ex Gas	87	
Cdn Petro	83	
C Util 5¾ 77	113	117
Con Gas 6 81	105	106⅞
Home 6 75	104	105½
GMAC 6¼ 75	101⅞	106⅞
IAC 6⅛ 80	105⅞	107⅞
In Cem 6⅛ 75	104	
Irving 6⅛ 82	103⅞	104
Lotlaw 6⅛ 85	106	
M-Wells 6 82	97	100
Salada Realty	101⅛	103
St Law 6⅛ 80	105⅞	107
Simpsons 5½	107	109
Do 5½	101	102
Simp-S 6⅛ 80	106⅞	107⅞
Shawin 5½ 73	107	109
Tr Fin 6¼ 75	104⅞	106⅞
URANIUMS		
Bicroft	99⅞	100⅛
Can-Met 5¼	98⅞	98⅞
Cons Denison	100	101
Cdn Dyno	100⅞	101⅞
Rio Tinto	99⅞	100⅞
Stanleigh 5¾	100⅞	101
Stanrock	77⅞	78⅞
PIPELINES, ETC.		
Alt GT 6⅛ 81	103	104
Do 5⅛ pfd	101	
Cdn Delhi com 4⅛		4⅛
Do 5⅛ conv	87	89⅞
N Ont NG deb	94	96⅛
Pac Pete 5	103	107
Do 5⅛	81⅛	83
Que NG debs	80⅛	82
Tr Can debs	97	98⅛
Westcoast deb	88	
Do conv	93	95⅛
Do VT	17	17⅛
Pac Gas Tr	16	16⅛
Tr Prairie pfd	56	57
Do rts	4	6⅛

Stock quotations apart from Canadian Press Toronto trading are supplied by James Richardson & Sons, Hagar Investments Ltd., Hugh Mackay & Co., Canadian Investment Dealers' Association, A. E. Ames & Co., and T. H. Burns & Co.

Toronto Oils

Stock	Sales	High	Low	Close	Net Ch'ge
Acme Gas	500	14	14	14	+ ½
All Rox	1050	20	20	20	
Aluminex	1415	210	208	210	
Am Leduc	2000	8½	8	8	
Anchor	4000	8	8	8	
Asamera	2500	40	40	40	—1
Bailey S A	3900	810	770	800	+35
Bailey S pr	300	$18⅞	18⅞	18⅞	— ⅛
Ball 5½ pr	z15	$21⅞	21⅞	21⅞	
Cal Ed	500	$19⅞	19	19⅞	+ ⅞
Bala	7000	6	5	5	—1½
Braisa	500	40	40	40	—10
Britalta	1300	280	280	280	
Calalta	15500	44	39	39	+2
W Decalta	600	90	90	90	+1
Camerina	1800	109	108	109	+3
C Oil Lds	5775	160	145	155	+3
C Oil L wts	21400	29	22	28	+4
CS Oil wts	400	13	13	13	—2
CS Pete	900	305	296	300	
C Chieftn	500	71	71	71	—1
Cdn Dev	28680	450	410	430	+20
C Ex Gas	5900	188	185	185	—1
C Homestd	1750	102	101	101	
Cent Del	11130	605	590	600	+10
Charter Oil	500	108	108	108	+1
C Dragon	1200	16	16	16	+ ½
C East Cr	500	33	33	33	
C Mic Mac	3800	220	215	220	+5
C West P	400	280	280	280	+10
Dev-Pal	2800	66	65	66	+3
Dome Pete	200	880	880	880	+15
Fargo	1000	350	350	350	—10
Fr Pete pr	3025	360	360	360	
Gr Plains	556	$11⅞	11⅛	11⅛	— ⅛
Home A	1075	$11⅞	11⅛	11⅞	+ ⅛
Home B	213	$10⅞	10⅛	10⅛	
H B Oil G	2962	$14⅞	14⅛	14⅛	— ⅛
Jump Pnd	1000	18	18	18	
Jupiter	5100	290	265	290	+20
Landa	100	200	200	200	+10
LI Pete	6000	7½	7½	7½	— ½
Long Point	4200	50	48	48	—1
Medal	2462	219	211	215	+5
Midcon	1540	34	34	34	+1
Mill City	1000	20½	20	20½	+1
Nat Pete	500	148	148	148	+3
N Cont	12350	23	22	23	
N Davies	2250	9	9	9	
Northcal	1000	8	8	8	— ½
NC Oils	100	200	200	200	
NCO wts	1200	69	65	69	+13
Pac Pete	6838	$12⅞	12	12⅞	+ ⅞
Pac Pete w	400	740	720	740	+15
Pamoil	4500	44	43	43	+ ½
Permo pr	3100	60	56	60	—2
Peruv Oils	500	132	132	132	+7
Petrol	3000	83	80	80	—5
Phillips	2500	45	45	45	—2½
Place	8400	41	40	40	+1
Ponder	1300	42	42	42	—3
Provo Gas	9100	236	230	234	+2
Royalite	8139	895	865	880	—10
Sapphire	2900	44	42	42	—1
Sapph debs	70	$50	48	50	+3
Sarcee	1900	80	79	80	+1
Secur Free	900	450	420	420	—5
South U	5500	13½	12½	13½	— ½
Spooner	5000	11	11	11	+ ½
Stanwell	3000	42	40	40	—1
Tidal	1000	53	52	52	—4
Triad Oil	9225	230	228	230	+1
U Canso vt	1100	115	115	115	
Un Oils	15750	145	141	141	—1
W Cdn OG	583	111	111	111	+1
W COG w	300	69	65	65	+5
Westburne	1700	36	33	35	—5
Banff	1506	102	101	102	
W Naco	500	35	35	35	
Yan Can	36500	4½	4	4	

New York Markets

	Close		Close		Close
Allied Chemicals	58⅞	El Paso	27⅞	Penn RR	14⅞
Alcoa	73	Ford Motor	74⅞	Peoples Gas	74⅞
American Can	37⅞	General Electric	68⅛	Phila Elec	60⅞
American Motors	17⅞	General Foods	80	Phillips Pete	56⅞
American T&T	114⅞	General Motors	44⅞	Proct Gam	145
American Tobacco	73⅞	Goodyear Tire	37⅞	Pub Svc	43⅞
Anaconda Copper	50	Great Northern	47⅞	Radio Corp	58⅞
Atchison Topeka	24⅞	Gulf Oil	37⅞	Rep Steel	62⅞
American Elec Pwr	63	Hertz	65⅞	Royal Dutch	40
B&O Railway	34⅞	Houston L&P	95⅞	Sears Roe	58⅞
Bethlehem Steel	45⅞	Inter Harvester	48⅞	Socony	43⅞
Boeing Aircraft	43⅞	Inter Nickel	66⅞	S Cal Ed	74⅞
Burroughs	37	Inter Tel	55⅞	Southern Pac	21⅞
Canadian Pacific	22⅛	Timken Roller	62	Southern RR	49⅞
C&O Railway	63⅞	[illegible]	70⅞	Sperry	27⅞
Chicago RI	23⅞	Johns Man	68⅞	Stand Calif	49⅞
Chrysler	42⅞	Kennecott	83	Stand Oil NJ	43⅞
Columbia Gas	24	L & N	54⅞	Swift Co	46⅞
Comwealth Edison	72⅞	Minn MM	80	Texaco	101⅞
Con Edison	73⅞	NY Cent	19	Un Carbide	126⅞
Delaware Hudson	18⅞	Nickel Plate	43⅞	Unid Aircraft	30⅞
Detroit Edison	51⅞	Niagara P	41⅞	US Steel	83⅞
Douglas Aircraft	37⅞	Norfolk West	115⅞	Un Pac	31⅞
Dow Chemical	75	North Pac	45⅞	Westghse	45⅞
Du Pont	209	Owens-Ill	102⅞	Woolworth	70⅞
Eastman Kodak	114⅞	Pac Gas-El	61⅞	Zenith	116⅞
		Pan P & L	50⅞		

Egg Market

At Victoria—	Producer	Wholesale
Grade A large	34	48
Grade A medium	31	43
Grade A small	24	36
Grade B	18	30

Today's Dollar

	Close	
MONTREAL—		
U.S. dollar	98 21/32	—1/16
Pound sterling	2.76 3/16	+11/16
NEW YORK—		
Canadian dollar	1.01 9/16	+15/64
Pound sterling	2.79 29/32	—1/64

Closing Averages

DOW JONES:

30 Industrials	664.44,	up .88
20 Rails	142.69,	off .31
15 Utilities	108.64,	up .26
65 Stocks	222.97,	up .20

Shares: 5,080,000.

TORONTO:

Industrials	553.00,	up 1.87
Golds	83.33,	up .52
Base Metals	181.68,	up 1.76
Western Oils	97.83,	up 1.16

Shares: 2,103,000.

MONTREAL:

Industrials	302.3,	up 2.5
Golds	79.05,	off .43
Utilities	147.5,	up 0.6
Papers	479.2,	up 3.7

Shares: 360,600.

VANCOUVER:

20 Industrials	113.28	up .11
20 Mines	85.94	up 1.08
20 Oils	68.08	up .38

Sales: 1,401,714.

Grain Market

WINNIPEG (CP) — Trade was moderately active.

Most operations were carried out in the flax and rye markets. Flax showed a firm undertone with occasional irregularity caused by fluctuations in Chicago soybean quotations.

The rye market displayed some activity on purchases made by United States interests. Prices showed a firm tone.

Overnight export loadings of Canadian wheat included: United Kingdom 570,000 bushels; Japan 515,000; Russia 330,000, and Belgium 115,000.

	Open	High	Low	Close
Flax—				
May	317	319	316⅛	317
July	318	319⅛	317	317
October	313	314⅞	311⅞	312⅞
Rye—				
May	115	115⅛	114⅞	114⅞
July	114⅛	114⅞	114⅛	114⅛
October	115⅛	116⅛	115⅛	116
Barley—				
May	99⅛	99⅛	99⅛	99⅛
July	..	..	..	99⅛
October	..	..	..	100⅛
Oats—				
May	77⅛	77⅛	77	77⅛
July	77⅛	77⅛	77⅛	77⅛
October	..	..	..	75⅛

CHICAGO (AP)—Grain futures generally worked within a narrow price range both ways from Friday's closes while old crop soybeans slipped several cents in spots under increased selling pressure.

	Open	High	Low	Close
Wheat—				
March	..	209	208⅞	208⅞
May	..	208⅞	207⅞	207⅞
July	..	191	190⅛	190⅞
Rye—				
March	..	128⅞	127⅛	127⅛
May	..	132	131⅛	131⅛
July	..	135	133⅞	133⅞
Corn—				
March	..	115⅛	115	115
May	..	118⅞	117⅞	118
July	..	122⅞	121⅛	121⅛
Soybeans—				
March	..	285	279	279⅛
May	..	289⅞	283	284
July	..	293⅛	286	287⅛
Oats—				
March	..	64⅛	64	64⅛
May	..	66⅛	65⅛	65⅛
July	..	63⅛	63⅛	63⅛

Vancouver Trading

OILS

Sales		High	Low	Close
125	BA Oil	..	..	33⅞
1400	Cdn Dev	445	430	445
500	Central Del Rio	..	..	595
250	Charter Oil	107	108	108
200	Fargo	..	..	350
950	Fort St John	115	110	110
100	Home Oil B	..	..	10
200	Medallion	..	..	215
380	Pacific Pete	..	..	12⅛
5500	Peace Riv Pete	19	18½	19
500	Royal Cdn Ven	..	..	9
1350	Sarcee Pete	..	..	80
2000	Vantor Exp	..	..	27
	MINES			
5000	Ad Astra	..	..	4½
31600	Bethlehem Cop	120	110	120
1000	Bralorne	..	..	630
13500	Canam Cop	23	22	22½
4500	Cariboo Gold	97	95	97
100	Cassiar Asb	..	..	13
1000	Coast Sopper	..	..	425
1200	Continental Mns	43	40	43
1500	Craigmont	975	969	970
117800	Friday Nickel	20½	17¼	20¼
15375	Giant Mascot	38½	38	38¼
100	Granby	..	..	8¼
4900	Granduc	..	..	190
1000	Kopan Dev	..	..	17
4200	Mid West Cop	7½	7	7
3500	Nat Exp	10	9	9
2000	New Indian	8	7½	8
9500	NW Ventures	13	12	13
1000	Pacific Nickel	..	..	80
5200	Quatsino Cop	14	13½	14
5900	Sheep Creek	95	93	95
7525	Silbak Premier	35	33	34
6000	Silver Std	29	28½	29
47500	Skeena	8½	7½	8
7750	Taylor Bridge	27	22	27
819900	Torwest	70	55	68
425000	Trojan Cons	12½	11	12½
4000	Utica	42	38	42
1300	Western Exp	..	..	12
	INDUSTRIALS			
200	Alta Distil VT	..	..	165
251	Aluminium	34¼	34	34
315	Atlas Steel	25¼	24⅞	25¼
175	BC For Prods	..	..	12⅞
25	BC Power	..	..	37⅞
183	BC Telephone	..	..	48⅞
50	Do 4¾% pfd	..	..	93⅞
1000	Cdn Coll pfd	78	75	75
950	Cons M & S	23	22¼	23
600	Coronation Mtge	..	..	14
1000	Cold Lake Pipe	150	140	140
300	Crestbrook	..	..	90
500	Crown Zell (C)	..	..	20¼
1040	Dom Tar & C	17	16⅞	17
600	Grow Wine A	..	..	8⅞
620	Imp Invest A	13⅞	13⅛	13⅞
450	Inland Nat Gas	..	..	5⅞
1736	MacMillan PR	17¼	16⅞	16⅞
440	Massey-Ferg	12⅞	12⅞	12⅞
100	Neon Prods	..	..	12
710	Northland Util	22⅞	22⅞	22⅞
2150	Ocean Cement	..	..	10
450	Okanagan Heli	315	310	310
110	Okan Tel rts	..	..	70
20	Sidney Roof A	..	..	11
1420	Trans Can Pipe	24	23⅞	24
1750	Trans Mtn Pipe	13	12⅞	13
200	West Can Steel	..	..	8
100	Westminster	..	..	41¼
625	W Plywood B	..	..	11
450	Woodward's	..	..	18¼

Vancouver Scores Biggest Sales Day

By HARRY YOUNG
Colonist Business Editor

Two low-priced B.C. mining stocks with properties in the copper belt of the Highland Valley combined to give the Vancouver Stock Exchange its biggest day on record Monday.

Volume was 1,401,714 shares, four times as many as were traded at Montreal Stock Exchange and only 700,000 short of the Toronto Stock Exchange total for the day.

The pace quickened from last Thursday and Friday when over 800,000 shares a day were traded at Vancouver.

MODEST INCREASE

Chiefly responsible for the speculative bonanza were Torwest, which rose 13 cents on a turnover of over 600,000 shares, and Trojan Consolidated, which rose a modest couple of cents to 12½ on a swing of 425,000 shares.

A third B.C. mining company, Friday Nickel, was also active with over 117,000 shares trading.

Apart from the boom in these issues, the day at Vancouver trade was about normal.

★ ★ ★

RECESS HITS PROFIT

A slight drop in net earnings for 1960 is reported by B.C. Power Corp. in its annual report, although sales were higher, topping the $100,000,000 mark for the first time.

The net profit was $11,197,249 ($2.37 a share) against $11,271,492 ($2.48 a share) in 1959. An additional 171,605 common shares were issued during the year.

Dal Grauer, chairman, reported 1960 would have been an outstanding year but for a fall-off in the economic pace of the latter months.

This caused less than expected increases in the number of electric and gas customers and in the average use per customer.

★ ★ ★

POPULAR COURSE

First of a series of eight lectures on residential appraising will be given this evening in Holyrood House by Allan Keenleyside, New Westminster appraiser. Seventy salesmen and agents of Victoria Real Estate Board have enrolled for the course. Other lecturers are Alfred Penny, also of New Westminster, and Leslie Pope, Victoria.

★ ★ ★

FALCONBRIDGE BOOMS

Few Canadian companies will make a more encouraging 1960 report for their shareholders than Falconbridge Nickel Mines Ltd., which yesterday announced its net profit at $16,064,862 ($4.26 a share). This was almost double the $8,477,665 ($2.25 a share) earned in 1959.

★ ★ ★

Four Times Montreal

BEER BONDS OFFERED

A new issue of $10,000,000 Canadian Breweries sinking funds bonds with 5½ per cent coupon, redeemable April 1, 1987, is being offered today at 96½ to yield 5.77 per cent. The bonds are non-callable for refunding purposes for 12 years.

★ ★ ★

CPR PROFIT DROPS

Canadian Pacific Railway made a net profit of $28,971,276 ($1.80 a share) in 1960, compared with $31,288,931 ($1.98 a share) in 1959.

★ ★ ★

STEEL BID FAILS

Bridge and Tank Company of Canada announces it has not been successful in its offer to take over United Steel Corporation.

★ ★ ★

TAX TAKES MOST

Imperial Tobacco Company of Canada Limited maintained its share of the Canadian cigaret market in 1960 but its net profit dropped by 3.3 per cent to $10,737,666.

Edward C. Wood, president said that prices of leaf tobacco had gone up by 20 per cent. His firm sold its pack of 20 cigarets for 9½ cents while federal excise taxes alone amounted to 20 cents.

★ ★ ★

B.C. PHONE CHANGES

C. John McLean has been appointed a vice-president in charge of revenue requirements of B.C. Telephone Company. He is a son of C. H. McLean, president.

Mr. McLean was formerly vice-president and general manager of North-West Telephone Company.

In other changes, G. A. Kennedy becomes vice-president—finance—and W. S. Pipes becomes operating vice-president, instead of vice-president and general manager.

NABOB FOODS APPOINTMENT

R. W. HELME

Mr. R. G. Norman, Vice-President of the Nabob Foods Division of Kelly, Douglas & Co. Ltd., announces the appointment of Mr. R. W. Helme as Marketing Director.

Mr. Helme brings a wealth of food marketing experience to his new post. Starting in the Wholesale Division of Kelly, Douglas in 1926, he moved shortly to Vancouver City Sales, then became successively Vernon Branch Manager, and Wholesale Branch Supervisor.

He moved into the Nabob Foods Division in 1957 as Merchandising Manager, and now takes on additional responsibilities as Marketing Director.

T. H. BURNS & CO. LTD.
BUYING – SELLING – TRADING
Over a third of a century of experience in the investment business
Torquil H. Burns, Mgr.-Director
PHONE EV 4-8157 415 CENTRAL BUILDING

A. E. Ames & Co.
Business Established 1889
Members
Toronto Stock Exchange
Montreal Stock Exchange
Canadian Stock Exchange
Royal Trust Building • 612 View Street, Victoria
Evergreen 3-4171

OCEAN CEMENT & SUPPLIES LTD.
Dividend Notice
NOTICE is hereby given that a Dividend of Seven and One-half cents (7½c) per share for the quarter ended March 31, 1961, has been declared on the Common Shares of Ocean Cement & Supplies Ltd., payable April 4, 1961, to shareholders of record at close of business March 17, 1961.
By Order of the Board.
J. D. BURTON, Secretary.
Vancouver, B.C., March 9, 1961.

MEMO from MONK'S
A SENSIBLE "SOUND" INVESTMENT
It's the EDISON ENVOY, magnetic tape dictating and transcribing machine. Easy to use ... economical in operation.
Priced Competitively
MONK OFFICE SUPPLY LTD.
1010 Government Street EV 4-0565

1960 — FIFTIETH YEAR OF PROGRESS
INSURANCE IN FORCE $248,291,738
TOTAL INCOME .... $ 7,288,698
TOTAL ASSETS $42,727,169
POLICY RESERVES $35,708,439
Paid to Policyholders and Beneficiaries in 1960 .... $ 2,526,398
Paid to Policyholders and Beneficiaries since Organization $37,571,900
HIGHLIGHTS OF 1960 REPORT
Record New Business
Excellent Interest Earnings
Total Assets at New Peak
Policy Dividends Increased
TABLE OF GROWTH
TOTAL INCOME
1920 ...... $ 396,762
1930 1,423,101
1940 1,685,250
1950 3,675,830
1960 7,288,698
INSURANCE IN FORCE
1920 ...... $ 11,412,089
1930 40,056,791
1940 54,221,998
1950 116,491,941
1960 248,291,738
ASSETS
1920 ...... $ 1,011,512
1930 5,469,199
1940 8,311,086
1950 21,651,965
1960 42,727,169
Montreal Life INSURANCE COMPANY
HEAD OFFICE: MONTREAL
A. E. PARSONS, Manager
504 Royal Trust Bldg., 612 View Street

Burnley Vs Spurs In Semis

LONDON (CP) — The draw for the Football Association Cup semi-finals, to be played Saturday:

Leicester City vs. Sheffield United at Leeds and Tottenham Hotspur vs. Burnley at Villa Park.

The draw for the semi-finals of the Scottish FA Cup, to be played April 1:

Dunfermline Athletic vs. St. Mirren at Edinburgh and Celtic or Hibernian vs. Airdrieonians at Glasgow.

Results of Monday league games:

ENGLISH LEAGUE
Third Division

Newport 2, Barnsley 2

Fourth Division

Peterborough 6, Chester 0.
Stockport 2, York City 0

SCOTTISH LEAGUE
Division 1

Dunfermline 2, Partick Thistle 1.

REPRESENTATIVE MATCH

Army 1, Northern Ireland 0.

★ ★ ★

League tables, including Monday games:

ENGLISH LEAGUE
First Division

	P	W	L	D	F	A	Pts
Tottenham	31	20	5	3	91	37	53
Wolves	34	20	8	6	84	44	46
Sheffield W.	31	19	4	8	81	38	45
Burnley	30	17	10	3	62	37	37
Everton	32	15	12	5	66	59	35
Leicester	31	14	13	4	65	55	33
Aston Villa	31	13	11	7	62	60	33
Arsenal	34	13	15	6	65	65	32
Manchester U.	32	13	13	6	65	60	32
Blackburn	31	13	13	5	56	60	31
Cardiff	32	13	13	6	49	57	32
Notts Forest	32	12	14	6	66	55	30
West Ham	31	12	15	4	66	69	28
Chelsea	32	11	15	6	72	79	28
West Brom.	34	12	19	4	55	68	28
Bolton	32	10	15	7	49	59	27
Birmingham	31	11	15	5	46	61	27
Manchester C.	30	10	14	6	49	70	26
Fulham	33	11	18	4	57	80	26
Newcastle	33	8	17	8	72	90	24
Preston	32	9	18	5	48	84	23
Blackpool	31	8	17	6	46	68	22

(Cardiff vs. Spurs night game not included.)

Second Division

	P	W	L	D	F	A	Pts
Ipswich	32	20	6	6	76	47	[illegible]
Sheffield U.	34	20	7	5	84	41	45
Liverpool	32	18	7	7	71	43	43
Middlesbrough	32	14	7	11	67	53	39
Norwich	30	15	7	8	54	43	38
Sunderland	32	15	7	10	65	44	38
Southampton	31	16	9	6	70	56	38
Plymouth	33	15	12	6	66	65	36
Leeds	30	13	14	6	59	67	32
Scunthorpe	32	10	11	11	56	54	31
Swansea	32	12	13	7	54	60	31
Rotherham	31	10	11	10	45	59	30
Charlton	31	10	12	9	58	72	29
Derby	32	10	12	9	60	62	29
Luton	32	11	15	6	54	65	28
Bristol R.	32	10	14	7	57	66	27
Brighton	32	9	15	8	47	59	26
Stoke	30	8	13	9	46	48	25
Leyton	30	10	15	5	47	64	25
Huddersfield	32	8	17	7	47	59	23
Portsmouth	33	7	17	9	45	77	23
Lincoln	31	4	21	6	36	74	14

Third Division

	P	W	L	D	F	A	Pts
Bury	35	22	6	5	69	41	49
Q.P.R.'s	35	20	6	9	72	44	49
Notts C.	35	18	10	7	70	59	43
Grimsby	35	17	10	8	60	51	42
Walsall	34	18	11	5	70	51	41
Port Vale	36	15	11	10	62	61	40
Newport	35	16	12	7	63	60	39
Torquay	35	13	10	12	61	56	38
Barnsley	35	14	11	8	61	56	36
Halifax	34	13	9	12	57	50	36
Coventry	36	13	11	9	62	54	35
Watford	36	12	10	11	50	57	35
Shrewsbury	34	11	11	12	41	50	34
Bristol C.	35	14	15	6	55	54	34
Hull C.	34	13	14	7	56	56	33
Brentford	35	10	14	11	48	58	31
Scunthorpe	35	10	15	10	43	61	30
Bournemouth	36	12	18	6	50	66	30
Swindon	35	8	15	12	45	62	28
Reading	33	8	14	11	43	54	27
Tranmere	36	10	20	6	46	75	26
Bradford C.	35	7	15	13	47	62	27
Colchester	36	8	20	8	52	78	24
Chesterfield	35	6	20	9	42	69	21

Fourth Division

	P	W	L	D	F	A	Pts
Crystal P.	36	23	7	6	95	57	52
Peterborough	34	21	5	8	100	48	50
Bradford	34	19	9	6	68	37	44
Northampton	33	17	9	8	63	45	42
York	33	17	11	7	68	44	41
Millwall	36	15	13	8	70	65	38
Darlington	35	15	13	7	57	49	37
Workington	37	14	15	8	58	65	36
Stockport	33	14	13	5	45	45	33
Oldham	34	14	15	5	67	60	33
Southport	35	14	15	4	58	69	32
Crewe	34	14	13	8	56	51	32
Rochdale	34	15	14	3	47	43	33
Gillingham	34	13	13	9	56	54	33
Aldershot	34	13	15	6	56	51	32
Doncaster	35	13	17	5	52	62	31
Wrexham	34	13	14	7	47	48	31
Accrington	32	13	13	5	54	64	31
Barrow	35	11	17	7	49	61	29
Exeter	35	10	16	9	52	70	29
Carlisle	36	8	17	11	48	70	27
Mansfield	33	11	19	4	49	59	26
Chester	35	9	21	5	48	73	23
Hartlepools	37	7	25	7	52	88	21

SCOTTISH LEAGUE
First Division

	P	W	L	D	F	A	Pts
Rangers	28	21	4	3	78	33	45
Kilmarnock	27	15	5	7	61	40	37
Motherwell	28	14	7	5	60	41	33
Third Lanark	27	14	11	2	72	65	30
Celtic	28	12	9	5	53	36	29
Aberdeen	27	11	9	7	57	50	29
Partick	27	12	11	4	49	50	28
Dundee Utd	27	12	12	3	47	57	27
Airdrie	28	9	9	8	52	46	26
Dunfermline	27	9	11	7	53	61	25
Dundee	26	10	12	4	44	47	24
Hibs	26	10	12	4	51	56	24
St. Mirren	27	10	14	3	46	50	23
St. Johnstone	28	8	13	7	40	50	23
Hearts	26	8	13	5	38	47	21
Raith Rovers	26	6	14	4	33	52	20
Clyde	26	4	13	11	40	59	19
Ayr United	27	4	15	8	38	69	16

Second Division

	P	W	L	D	F	A	Pts
Falkirk	29	18	5	6	78	33	42
Stirling	28	17	5	7	68	33	41
Stenhousemuir	28	16	8	2	70	35	36
Montrose	29	16	10	1	65	47	33
Stranraer	28	16	9	3	63	37	33
Berwick	28	13	10	5	51	47	31
Queen of S.	28	14	9	5	54	39	33
Hamilton	27	13	10	4	63	44	30
Cowdenbeath	28	12	9	4	46	42	28
Dumbarton	28	11	11	6	50	42	27
Arbroath	27	11	13	3	39	56	25
Alloa	28	9	11	8	50	48	26
East Fife	30	12	16	4	50	67	28
Brechin	29	9	13	8	51	60	26
E. Stirling	28	7	13	8	47	73	22
Morton	28	8	14	6	47	60	22
Forfar	28	6	17	5	34	73	17
Albion R.	27	7	17	4	47	66	18
Queen's Park	28	4	19	5	39	71	13

IRISH LEAGUE

	P	W	L	D	F	A	Pts
Linfield	15	12	2	1	48	18	25
Ards	15	10	3	2	48	24	22
Portadown	16	9	6	2	39	28	22
Glentoran	16	9	3	5	41	19	20
Ballymena	15	7	4	4	29	26	18
Crusaders	15	5	5	5	18	19	15
Distillery	15	7	1	7	44	40	15
Glenavon	15	5	4	6	34	29	14
Bangor	15	5	4	6	36	40	14
Coleraine	15	4	3	8	35	44	11
Derry City	15	2	1	12	23	50	5
Cliftonville	15	2	0	13	24	54	4

Ports Reach Hockey Final

NANAIMO (Special) — Bill Saunders scored his second goal at 3.29 of the overtime period here Sunday to give Port Alberni a 4-3 victory over Nanaimo Comets and put them in the Mid-Island Suburban Hockey League final.

Paul Blais scored the other two goals for the Ports, who won the best-of-three semi-final in straight games. Danny Zolob, Corky Place and Jim Dawes replied for Comets.

Comox Flyers tied the other semi-final at one game each by upsetting Nanaimo Ramblers, 6-5, on a goal by Don McLeod with 12 seconds left in the third period.

BULLETIN:

Shell scientists reveal how they "discipline" today's Super Shell to give your car top performance at all speeds

One of the nine ingredients in today's Super Shell acts as a disciplinarian—makes sure Super Shell gives you top performance when the going is tough, even under the strain of sudden acceleration and high speeds.

This ingredient is called heavy alkanes. Read how heavy alkanes work to give you plenty of knock-free power at all speeds; how they also increase mileage; and why Shell scientists prize them for their "insensitivity."

Shell technician puts Super Shell to the test in a special high-speed laboratory engine. Every batch of Super Shell must deliver top performance at high speeds—or Shell scientists revise the formula. The single-cylinder test motor costs $12,000. It is equipped with an ingenious cylinder-sleeve that can be raised or lowered while the engine is running to change the compression ratio. This helps Shell technicians measure performance precisely.

SHELL SCIENTISTS will tell you that gasoline can be too *sensitive*.

That's their unflattering term for gasoline that gives you good enough performance when you're driving slowly, but causes knock and loss of power at higher speeds.

Insensitive disciplinarian

Today's Super Shell is "disciplined" to behave itself at *all* speeds. A potent dose of heavy alkanes does the job. These are among the heavier of gasoline's hydrocarbons. And also among the most *insensitive*. A good characteristic for any disciplinarian.

Result: Super Shell gives you top performance whether you're in slow traffic, or accelerating, or cruising on a super-highway.

Tests of top performance

As Super Shell's formula changes from season to season, Shell scientists keep a watchful eye on its sensitivity. They frequently put Super Shell through a series of *three* anti-knock tests.

First, Super Shell is used to run a special, low-speed laboratory engine. A sensitive meter attached to the engine measures precisely the formula's knack for preventing knock.

The second test is in a laboratory engine that runs at *high* speeds (see large photograph).

Workout at full throttle

For the third test, Shell's test drivers take over. They fuel late-model cars with Super Shell, drive out to a test track, and really give the gasoline a workout.

In the toughest test, *they* do what *you* do when you ask your engine for every bit of power it can give you. They accelerate as fast as they can, foot down to the floor, throttle wide open. They do it again and again, watching for power loss and straining their ears for the slightest hint of "trace knock."

Super Shell must deliver top performance both on the road and in the laboratory. Heavy alkanes help Shell scientists make sure that it does.

Heavyweight punch

Heavy alkanes also help to increase your mileage. Like human heavyweights, they pack extra punch. Your engine can use them up slowly—and still give you all the power you need.

Now here are some facts about the other eight ingredients in today's Super Shell—and the remarkable things each of them does to give your car *top performance*.

Ingredient #2 is "cat-cracked" gasoline for power with a purr

This is petroleum that has actually cracked under 900-degree heat and catalytic action. Its heavier molecules have been shattered into livelier, lighter ones.

The result is a high-octane ingredient that makes your engine purr with power the moment you put your foot down.

NOTE: "Cat-cracking" refers to the use of a catalyst—a substance that has the mysterious ability to alter molecules without changing itself.

Ingredient #3 is anti-knock mix for extra resistance to knocks

You might think that the two ingredients above would be enough to give you knock-free performance. But Shell's scientists have ears like musicians.

They insist on adding a special anti-knock mix. A mix, so effective, one teaspoon per gallon can boost anti-knock rating by seven points.

This mix has the tricky job of regulating combustion so that Super Shell gives each piston a firm, even push—rather than a sharp blow which would cause a knock.

Ingredient #4 is TCP for power, mileage and longer plug-life

Super Shell now contains an even better version of this famous additive. It was originally developed for use in aviation gasoline.

TCP additive can give your car up to 15 per cent more power; 17 extra miles per tankful; and make your plugs last twice as long.*

Today's aviation-grade TCP does this by neutralizing the harmful effects of engine deposits. It stops them from glowing when hot—a major cause of power loss.

It also stops them from diverting your spark—a major cause of "missing."

Ingredient #5 is butane for quick starts on icy mornings

By itself, butane is so volatile that it would actually *boil* in your refrigerator. In Super Shell, it helps your engine fire in seconds. Think what this means in cold weather. Your battery is relieved of strain—and so is your patience.

NOTE: Super Shell is primed with butane all year round. In winter, Shell scientists simply increase the quick-start dose.

Ingredient #6 is mixed pentanes for fast warm-ups on cold days

Pentanes are made by tearing gasoline apart, much the way you split logs into kindling to start a log fire.

In this case, the "logs" are petroleum's heavier hydrocarbons. A special process transforms their molecules from slow-burning "logs" to quick-firing "kindling."

NET RESULT: Fast warm-up and top performance in a hurry.

Ingredient #7 is an "anti-icer" to stop stalling due to carburetor icing

Super Shell's formula is adjusted up to eight times a year for your area to beat the weather. Whenever the temperature is likely to be less than forty-five degrees, an anti-ice ingredient is added.

Why add anti-icer at forty-five degrees? Because even then, frost can form in your carburetor just as it does in your refrigerator. It can choke your engine dead.

Ingredient #8 is gum preventive to keep the fuel system clean

Even the purest gasoline can form gum when stored. This can clog carburetors, fuel lines, and pumps. But, with Super Shell you needn't worry. A special gum preventive does the trick.

It acts like a policeman controlling a mob. Keeps an eye on unstable elements—stops them from clotting and forming gum.

Super Shell makes gummed-up engines a thing of the past.

Ingredient #9 is Platformate for extra energy, more mileage

It takes one million dollars' worth of platinum catalyst for Shell to produce its Platformate. But fortunately for you and for us, this precious stuff can be used over and over again.

The platinum process, which gives Platformate its odd name, re-forms petroleum into super-energy components—such as benzene, toluene and xylene.

These three alone release 9 per cent more useful energy per gallon than the best 100-octane aviation gasoline.

But make no mistake. This is not untamed energy. Far from it. The super-energy of Platformate is harnessed by the eight other ingredients in Super Shell, where it behaves so well you scarcely know it's there. That is, until you note your extra mileage. After that, there is no doubt.

Test Super Shell for yourself

Try Super Shell next time you fill up. You'll soon *feel* and *hear* a difference in the way your engine runs. That difference is *top performance*.

Shell test driver checks performance in a specially instrumented car. The results help Shell to plan ahead of engine developments, and lead to constantly improving products—one reason today's Super Shell can promise to give your car top performance.

SHELL

A BULLETIN FROM SHELL RESEARCH

*SHELL'S TRADEMARK FOR THIS UNIQUE GASOLINE ADDITIVE DEVELOPED BY SHELL RESEARCH. PATENTED 1955.

'Pussyfooting' Road Secret CCF Charges

By ALEC MERRIMAN

"Pussyfooting" cabinet ministers have no difficulty getting highway work in their constituencies, but there is discrimination against CCF ridings in the letting of highway contracts, Randolph Harding (CCF—Kaslo-Slocan) charged in the legislature yesterday.

He cited the ridings of Premier Bennett, Highways Minister Gaglardi and Provincial Secretary Black (the Nelson riding adjacent to Kaslo-Slocan) as districts which have had more than their share of highway work.

HOT DENIAL

The charges were hotly denied by Mr. Gaglardi, who said: "There is not too much room for the charge of discrimination . . . everywhere in the province we are trying to treat fairly. We are doing everything we can to keep away from discrimination. I will give you (Mr. Harding's riding) all the work I can next year."

"Special privileges . . . you bet your life . . . some cabinet ministers get special privileges as far as highways," Mr. Harding charged.

WORK DONE

"Any minister who can pussyfoot into your office can get work done," Mr. Harding charged.

He said there has been discrimination in connection with the Balfour to Kaslo road, where paving started at Balfour in the Nelson riding and ended 200 yards inside Kaslo-Slocan.

"You didn't complete it because you thought you were going to defeat the CCF in Kaslo-Slocan by holding out on the road," Mr. Harding charged.

THAT'S CRAZY

"That is crazy," shouted Mr. Gaglardi.

Mr. Gaglardi referred to the annual report of the highways department to show Kaslo-Slocan had $519,000 worth of work on highways last year, while Esquimalt, represented by Socred Herbert Bruch, had only $225,627 on roads and Nanaimo and the Islands represented by Recreation Minister Westwood had only $405,000.

RANDOLPH HARDING

* * *

Martin Bill

New Nursing Home Fills Gap for B.C.

A new type of nursing home, to fill the gap between boarding homes and private hospitals will be set up under a bill introduced in the legislature yesterday by Health Minister Eric Martin.

"Up to now there has been no such thing as a nursing home," Mr. Martin explained later.

He said the new category would be for homes providing light nursing and occasionally skilled care, including physiotherapy treatments as applied by the Victorian Order of Nurses.

When such homes are established by community, non-profit organizations for care of the infirm, the government will pay one-third of the capital outlay, Mr. Martin said.

Private hospitals, institutions with two or more patients receiving continual bedside and nursing care under supervision of a registered nurse, will operate as they are doing now.

Boarding homes will be allowed to provide nursing care, but to only one patient at a time.

The new bill provides regulations regarding advertising. No home may advertise nor hint in advertising that it provides services other than those for which it is licensed.

Congo States Plan May End Chaos

TANANARIVE (AP) — Political leaders of the Congo have agreed to replace their centrally-controlled parliamentary government by a confederation of semi-independent states headed by President Joseph Kasavubu.

The action of the political conference here in the Malagasy Republic, which ended Sunday, raised hopes that the way has been opened to an eventual end to the chaos and warfare that has plagued the Congo since it won its independence from Belgium last June 30.

The conference's final communique made no mention of Antoine Gizenga, whose Lumumbist forces control the eastern provinces of Oriental and Kivu. He was the only major leader absent from the talks. Kasavubu told reporters that if Gizenga refuses to go along with the conference decision, he will be declared an outlaw. Presumably military measures would then be taken to supplant him.

Moise Tshombe, president of Katanga, who dominated the talks, declared: "We have settled our affairs and now it is necessary that both East and West leave us in peace."

No More Canadians

OTTAWA (CP)—Canada has not received any request from the United Nations for an increase in its contribution to the UN force in the Congo, External Affairs Minister Green indicated Monday.

NOW . . .
Victoria's Newest and Finest Furniture and Appliance Store
FURNITURE MART
BROAD AT PANDORA
BEHIND THE CITY HALL
Open Every Day 9 to 9
Saturday Till 6.30

Spy Trial Opens In London Court

LONDON (AP)—A jury of 12 men was chosen Monday to hear the case against three men and two women accused of ferretting out Royal Navy secrets for the Soviet Union—including nuclear submarine designs furnished by the U.S.

Their trial opened in the Old Bailey and is expected to continue about two weeks.

NAMES LISTED

The defendants are Gordon Lonsdale, 37, described by government agents as either a renegade Canadian or a Russian, and these alleged accomplices:

Harry Houghton, 55, and Ethel Gee, 46, employees of the Royal Navy research station at Portland.

RADIO STATION

Peter Kroger, 50, a bookseller, and his wife, Helen, 47, said to have operated a radio station at their cottage in suburban Ruislip which transmitted the secrets to Moscow.

The prosecution case is that Houghton and Miss Gee sneaked secret documents out of the naval research station and sold them to Lonsdale.

SENT TO REDS

The prosecution alleges Lonsdale then took the information to the Krogers for transmission to Russia.

Among the secrets, the prosecution contends, were drawings of the British atomic submarine Dreadnought, which is based on U.S. designs.

Savings account?

of course interest at 3½% with MONTREAL TRUST Company

Victoria Office: 1111 Government Street Phone EV 2-8126

The Reliable Kellogg Way

- So effective it helps correct constipation before it starts
- Gives you the bran bulk that promotes natural regularity
- Safeguards against constipation caused by lack of bulk in the diet
- Crisply toasted shreds with the bran-muffin flavor millions prefer
- Low in calories—supplies food bulk needed in many reducing diets

Me...Retire?

Retirement may seem a long way off for you . . . nothing to be concerned about *now*. But the fact is this: It's what you do about it now, that determines whether you and your wife will have enough to live on comfortably, when retirement age comes.

You can guarantee the income you will need for a happy retirement but you must plan for it . . . in advance.

The Dominion Life man, with his special training and experience, can give you expert advice. He can show you a plan which guarantees retirement income, and adequate life insurance protection for your growing family as well. See him today, about a retirement plan—or income which will supplement your Company's pension scheme.

When it comes to insurance . . . it's Dominion for Life

THE DOMINION LIFE ASSURANCE COMPANY WATERLOO, ONTARIO

R. N. E. HARRIS, C.L.U., Branch Manager, 307 Jones Bldg., Victoria

Representatives: H. B. Witter, R. S. A. Jackson, Richard Howe, Hugh Carbery, C.L.U., W. R. Canham, Esquimalt
G. Dickinson, Regional Group Supervisor

Be FIRST for the Most

3 Pre-Rush Sailings to Europe

S.S. "HOMERIC"

from MONTREAL and QUEBEC

APRIL 13—to Le Havre, Southampton, Bremerhaven
"Low-Season" Rates — $194.00 up

MAY 5 and MAY 25
— to Le Havre, Southampton, Cuxhaven — $215.00 up

Enjoy uncrowded comfort aboard this famous liner and ashore in Europe, before the tourist rush begins! Excellent accommodations still available on all the above sailings aboard this favourite Atlantic resort-at-sea (fresh from another successful Caribbean cruise season).

Luxury in First and Tourist Class. Celebrated Home Lines cuisine and service.

SEE YOUR TRAVEL AGENT now for choicest accommodation.

HOME LINES

HERE'S THE NEWEST WAGON ON THE ROAD!

NEW MORRIS OXFORD STATION WAGON

Room for everyone . . . everything. Seats six in comfort. Outstanding performance. Carries loads with ease. Surprising economy. Genuine leather upholstery. Powerful fresh-air heater. Windshield washers. Written 12-month Factory Warranty (no mileage limitation). See it today.

MORRIS

MORRIS MOTORS (CANADA) LIMITED
a wholly-owned subsidiary of the British Motor Corporation, Birmingham, England—manufacturers of MORRIS • MG • WOLSELEY • RILEY • AUSTIN AND AUSTIN-HEALEY CARS

DUNCAN:
EVANS MOTORS LTD.
116 Government Street
Phone 252

VICTORIA:
HORWOOD BROS. MOTORS LTD.
810 JOHNSON STREET
PHONE EV 3-6113

NANAIMO:
DIXON MOTORS LTD.
211 Terminal Avenue
Phone SK 4-9523

Patterson Keeps Title by Knockout

★ ★ ★

Down Twice in First Round, Champ Ends It in the Sixth

Down, Not Out

It wasn't all one way at Miami Beach last night. Here, challenger Ingemar Johansson skips over champion Floyd Patterson, down for second time in first round, on his way to neutral corner. Johansson's trouble was that he couldn't keep heavyweight champion down. He was up each time at count of three.—(AP Photofax.)

MIAMI BEACH, Fla. (AP)—Floyd Patterson fought back from two first-round knockdowns and knocked out Sweden's Ingemar Johansson in 2.45 of the sixth round Monday night and retained his world heavyweight title in a rousing fight of explosive punches.

The Swede, who also was felled once in the first round, went down from a chopping right-hand punch to the jaw late in the sixth. He started to get up but fell back as referee Billy Regan counted 10.

Patterson, fighting to retain the crown he won back in unprecedented fashion last June, had his legs buckled in the third round and was shaken up again early in the sixth before he put over the crusher.

Knockdown timekeeper Hy Lang said Johansson came up on one knee at nine but then fell back at the count of 10.

"He started twisting as he got up," said Lang. "He tripped over himself and fell back at the final count."

EYE-POPPER

This third meeting of the two heavy-slugging heavyweights was an eye-popper while it lasted. Patterson, a 4-to-1 favorite who was expected to flatten the Swede quicker than he did last summer, was in real trouble in the first round.

Patterson ran into Johansson's famed right midway in the first round and went down. Although he was up at the count of three, he had to take an automatic eight-count under the rules of the Miami Beach Boxing Commission.

Sensing a chance to regain the gold and glory that goes with the title, Johansson swarmed over Patterson and dropped him again with a right uppercut to the chin.

Once again Patterson popped up at a count of three. But again he had to take the automatic eight.

RETALIATES

However, Patterson slammed back with both hands and dumped the Swede with the same type of left hook that destroyed Johansson in New York last June. Johansson bounced up at two. He also took the automatic eight.

After the near-disaster of that shocking first round, Patterson righted himself and began to come on.

PATTERSON AHEAD

At the end of five rounds of the scheduled 15-rounder, all three officials had Patterson in front on points in the National Boxing Association's 10-point-must system of scoring.

Referee Regan had Patterson on top 48-47. Judge Carl Gardner saw it 48-47 for the champion and Judge Gus Jacobson saw it 49-47 for Patterson. The Associated Press card had Johansson on top 48-46.

Patterson fell down as he missed a right in the second and slipped down again in the third after scoring with some solid left hooks.

Patterson's hooks piled up points and the champion began to wear down Ingemar in the fourth and fifth as he went to the attack with both hands.

INGO COMES ON

The Swede, heaviest of his career at 206½ pounds, stepped up the attack at the beginning of the sixth. A series of rights made Patterson grab. Excited by his success, Johansson was chasing Patterson with long right-hand punches.

Suddenly Patterson, who at 194¾ also was the heaviest of his career, struck back with a hook. He followed with a right uppercut that missed. Then came the left hook, followed by the chopping right that ended Johansson's hopes.

IT WAS OVER

Referee Regan, who counted out the 28-year-old Swede, said, "I had just finished the count of a full ten when he (Johansson) tried to get up. He didn't make the count.

"When I took him to the corner, he didn't know where he was at. He was bleary-eyed and couldn't have continued anyway."

Patterson was wild and lacked the precision that he showed last June. He let Johansson back him up on occasion and had plenty of trouble getting out of the way of the Swede's stiff right hand.

There was no debate about the right hand hurting Patterson this time. He was down twice and staggered at least twice. Last June much was made of Johansson's failure to follow up a hard right. This time he kept pouring it on but Patterson returned the heavy fire.

BOTH BANGED UP

Patterson was cut around the left eye which was closed. He also was cut on the tongue.

Johansson also was much the worse for wear with a cut under his right eye and the left swollen and about half shut.

About 14,000 persons were in the 17,000-capacity Convention Hall, an indoor arena, for the fight. No gate figures were available immediately but it was estimated at about $500,000.

Many more watched the fight in 207 theatres and arenas in the United States and Canada on closed circuit television.

Half-Way There

Johansson got to sitting position halfway through count in sixth round. He struggled to feet, fell back, and then managed to stand just after referee Billy Regan had counted 10. Regan said that Johansson was in no condition to continue when he did get to his feet.—(AP Photofax.)

★ ★ ★

Tax Win For Ingo

MIAMI, Fla. (AP)—A federal judge Monday rejected a demand by government tax collectors that heavyweight challenger Ingemar Johansson return $250,000 to this country from a Swiss bank.

Johansson was paid the money as an advance toward Monday night's fight with champion Floyd Patterson.

Judge Emmett C. Choate said "The government hasn't shown me Johansson owes taxes. It would be an abuse of my power to issue such a mandatory injunction."

John J. McCarthy, justice department trial attorney, told the judge: "This leaves the government powerless to collect taxes."

The Internal Revenue Service has sued Johansson for money it claims is due in income taxes on the two previous bouts with Patterson. The total claim is for $598,181.

Morris Leads Sailors Into Final With Pats

John Morris went on one of the biggest scoring sprees of the Commercial Hockey League season last night, firing five goals as Navy whipped Independent Athletic Association, 11-2, to advance to the league final against Pattersons.

The win gave the defending champions the best-of-three semi-final in two straight games. Pattersons also swept their series, downing Port Alberni, 8-3, before a crowd of 1,000 at Memorial Arena.

STARTS TUESDAY

Pats and the Sailors open a best-of-five final next Tuesday at 8.30.

Morris also set up two goals by George Pumple for a seven-point evening. Johnny Bond scored twice, Cliff Uhren and Ron Cook once for Sailors in a wild game that produced 22 penalties, including a misconduct to Navy's Carl Christiaens and six majors.

Pattersons' big line of Orv Coulter, Del Brown and Bob Jones did most of the damage against the outgunned Port Alberni club. Each had two goals, with Jones adding three assists and Coulter and Brown two each.

NAVY 11, IAA 2

FIRST PERIOD

1. Navy, J. Morris 2.08.
2. IAA, Cunningham (Makowski) 4.20.
3. Navy, Bond (Johnson) 13.20.
4. IAA, Larson (Ashworth) 19.35.
5. Navy, Uhren (Bond, Chobater) 19.50.

Penalties: Tanner 4.18, Christiaens 8.22.

SECOND PERIOD

6. Navy, J. Morris 7.02.
7. Navy, Pumple (J. Morris) 13.09.
8. Navy, Pumple (J. Morris) 20.00.

Penalties: Green 3.07, Barlow 12.30, Marshall 14.32, Barlow and Chobater 17.16, Christiaens (misconduct) 17.16, Uhren and Freen (minor and major) 18.18.

THIRD PERIOD

9. Navy, Bond 2.08.
10. Navy, J. Morris (Johnson) 4.03.
11. Navy, J. Morris (Johnson) 11.47.
12. Navy, J. Morris (Tanner) 13.09.
13. Navy, Cook (Tanner) 16.20.

Penalties: Chobater 13, Anderson 1.31, Pumple 2.30, Bradley and Merrifield (majors) 4.30, Griffiths 7.30, Marshall 8.30, Cunningham and Christiaens 11.30, Barlow and G. Morris (majors) 15.45, Makowski 16.11.

Stops:

Griffiths	8	11	13—32	
Morino	5	9	6—20	

PATTERSONS 8, PORT ALBERNI 3

FIRST PERIOD

1. Pattersons, Coulter (Brown) 1.09.
2. Pattersons, J. Elliott (Fowler) 4.19.
3. Pattersons, Jones (Coulter, Brown) 6.18.
4. Port Alberni, Guedo (Andreson, Middleton) 18.31.

Penalty: McCartay 9.38.

SECOND PERIOD

5. Pattersons, Jones (Brown, McCartey) 6.42.
6. Port Alberni, Stemming (McLeod, Musters) 16.22.

Penalties: Hall 5.20, Fagandio 8.51.

THIRD PERIOD

7. Pattersons, Coulter (Jones, Brown) 1.22.
8. Port Alberni, Blais (Walls) 8.44.
9. Pattersons, Brown (Jones) 12.38.
10. Pattersons, Brown (Coulter, Jones) 18.46.
11. Pattersons, Todd (Erb).

Penalty: Erb 16.11.

Stops:

Hall	10	8	6—24
White	6	5	8—19

When to Fish or Hunt
SOLUNAR TABLES
by John Alden Knight

According to the Solunar Tables calculated for this area, the best times for fishing and hunting for today and tomorrow will be as follows (Times shown are Pacific Standard Time):

TODAY

	A.M.		P.M.	
	Minor	Major	Minor	Major
	3.18	9.38	3.30	10.00

TOMORROW

	4.13	10.20	4.30	11.00

AT THE 19th

With Harry Young

Ever hear of a trio of golfers being drowned when standing on a tee?

Well, it nearly happened at the Victoria Club during the height of the 70-mile-an-hour gale Sunday morning.

Three hardy souls—Keith Olson, Alan Taylor and Ralph Cosey—were making their usually Sunday morning outing and all went (moderately) well until they reached the 9th tee.

Spume was flying all around as huge waves hit the rocks on Gonzales Point, but when they were on the point of driving the ninth three successive combers broke over the point, and the three valiants were not only soaked, despite full waterproof protection, but were almost swept into the water.

The match ended quickly!

★ ★ ★

Out at Royal Colwood, the participants in the final winter medal round were hardly so brave. Although Colwood is more sheltered than Victoria, the wind was blowing there, too, and cold icy rain was falling as well.

By the time competitors reached the fourth green, they were so miserable that the committee decided to call the event off, and play it again next Sunday on the same course.

★ ★ ★

The Island open match play championship comes up once again as the opener for another golfing season.

Big Art Donaldson, who won the title a year ago for the first time, looks as if he may be starting off his defence under a handicap. The unattached Gorge Vale pro fractured a rib at work the other day and is going around well plastered up.

Art, however, hopes to be able to swing once again in time for the qualifying round at Gorge Vale, on Saturday, March 26, and if he does, he will once again be one of the major threats.

Application forms—entry $3—will be available in the Daily Times on Wednesday and all Vancouver Island golfers who are members of clubs in membership of the BCGA are entitled to enter.

★ ★ ★

For the third year in succession, golfing lessons by professionals are to be made available for high school students in the Greater Victoria area.

The district committee authorized a program to be open to boys and girls who are either members of clubs or who attend local high schools. A registration fee of $1 will be charged. The course will be followed by a competition on one of the city courses.

The tuition course is under the direction of Sid Holland, captain of Gorge Vale, and details as to registration and time of classes will be announced later.

★ ★ ★

A new method of running the Victoria open buttons matches will be put on trial next fall. The suggestion, made by Kenny Lawson, Uplands, that the challenge should be made by the clubs in rotation rather than by individual pairings as at present was carried at last week's meeting of the Victoria District Committee.

As each club's turn to provide the challenger comes up, it will be responsible for organizing an eliminating competition at the club level to decide which partnership should represent it in the buttons.

In this way, the sponsor of the idea believes that the standard of the competitors in the weekly buttons will be improved.

Buttons-convener George Bigelow has been left with the task of drawing up new regulations for consideration at the next district meeting.

★ ★ ★

The Colwood and Nanaimo clubs are restoring their inter-club match series this year. The first game will be played at Colwood this summer, and Nanaimo hope to play hosts in 1962 on their fine new 18-hole layout at Departure Bay.

Other inter-club matches for Colwood are home and way games with U.S. cousins, Seattle's Rainier and Port Angeles.

Colwood officially opens its new season Saturday, April 8, with its annual New Members' Day. There will be a four-ball medal competition with one new member taking part in each match, and it will be followed in the afternoon with a nine-hole horserace.

The competitions will be for men and women members and will be followed by a dinner and dance.

District XI Plays Pick of Mainland

	P	W	L	T	F	A	Pts.
Evcoes	17	14	2	1	48	16	29
Saanich	18	12	4	2	36	25	26
Kickers	19	12	5	2	61	42	26
Victoria West	20	9	8	3	47	36	21
Can. Scottish	16	10	3	3	32	26	23
Mennays	18	9	5	4	48	29	22
Gorge Hotel	16	8	6	2	31	41	18
Nanaimo	17	5	12	0	30	48	10
Brodies	14	5	12	0	24	54	10
Ladysmith	17	3	13	1	27	72	7
Esquimalt	18	1	17	0	14	90	2

Sunday's scores: Wests 4, Kickers 2; Gorge 3, Brodie's 0.

Next game: Saturday, Thistles vs. Gorge, 2 p.m., Royal Athletic Park.

The pick of the Victoria and District Football League will meet the mainland all-stars in a home-and-home exhibition soccer series next month, it was announced yesterday.

City league officials will meet tomorrow night to pick the Victoria team, which will travel to Vancouver for the first all-star game April 1. The Vancouver all-stars will return the visit April 29.

KICKERS GET BOOT

Only two games survived the weather Sunday.

Vic Wests finished their schedule by upsetting Kickers, 4-2, and ruining their chance of overtaking first-place Evcoes. Pat Mulcahy scored three goals and Alan Metcalfe one for Wests, while Hank Rootbol and Tommy Major replied for Kickers.

Dunc McCaig, Ian Holroyd and Kurt Lampert did the scoring as Gorge blanked Brodie's, 3-0.

Matching Average Puts Mills Ahead

Jim Mills, rolling consistently to his average through 12 games, moved out in front at the halfway mark of the city tenpin championships Sunday, but it's still a wide-open fight for the two city berths in the B.C. roll-offs.

Mills, whose highest league average is 189, rolled 1,135 for a six-game block at Gibson's Saturday and added 1,124 for six at Aurora Lanes Sunday for a total of 2,259, an average of 188.3, and a 25-pin lead over Len Murrant.

STILL WIDE OPEN

However, a lead that small can evaporate in a hurry, and only 171 pins separates the top 15 in the field of 56. They roll six more games at Gibson's next Saturday at 6.30 p.m., and finish up Sunday at Aurora Lanes with six games starting at 10.30 a.m.

Defending champion Roy Begg, who had 14 splits in his last six games, finished 10th at the halfway mark with 2,102. Wilbur Webb, who finished second last year, was sixth at 2,134.

Jack Fletcher had high single for the first 12 games, a 247, and Dave Barr rolled 626 for three.

Top 15:

	Total
Jim Mills	1135-1124—2259
Len Murrant	1087-1147—2234
Wilf Johnston	[illegible]
Wally Noonan	1084-1101—2185
Dave Barr	[illegible]
[illegible]	[illegible]
Norm Gamble	[illegible]
Les Parsons	[illegible]
[illegible] John	1046-1077—2123
Roy Begg	[illegible]
Roy Kerr	1023-1075—2098
Chas. Cowie	[illegible]
Tom Lyons	[illegible]
Ken Mona	[illegible]
Wilf Smith	[illegible]

North Saanich Wins Tourney

North Saanich High School girls beat nine other schools last weekend to win the annual invitational volleyball tournament at Victoria University.

Members of the winning team were Tiare and Maeva Doherty, Anne Aylard, Berth Myers, Marie Milburn and Diane Crowther.

Hockey Scores

MANITOBA-THUNDER BAY JR.

Winnipeg 8, Port Arthur 4 (overtime)
(Best-of-five final tied 2-2.)

SASKATCHEWAN SENIOR

Regina 6, Moose Jaw 12.
(Moose Jaw wins best-of-seven final 4-0.)

SASKATCHEWAN JUNIOR

Estevan 3, Regina 6
(First, best-of-seven.)

ONTARIO JUNIOR A

Hamilton 2, Peterborough 2
Guelph 6, Niagara Falls 6

Cougars in Ardent Support Of Calgary Bid for Honors

There is no one, not even in Calgary, hoping harder that the Stampeders will win the Western Hockey League championship than the Victoria Cougars. And it could be added that the Stamps are probably pulling just as hard for the Cougars to make that last playoff spot.

Heading into the last three weeks of the schedule, the Stamps and Buckaroos are tied for the lead and the Cougars head the still-hopeful Edmonton Flyers by four points with all four clubs having nine games left.

	GP	W	L	T	F	A	Pts
Calgary	61	36	21	4	250	187	76
Portland	61	34	19	8	216	150	76
Vancouver	61	34	25	2	186	172	70
Seattle	60	31	26	5	227	197	67
Spokane	60	29	28	3	210	273	61
VICTORIA	61	25	34	2	190	222	52
Edmonton	61	24	37	0	191	234	48
Winnipeg	62	18	41	4	165	227	40

Last night's score: Vancouver 3 at Winnipeg 4 (overtime). Sunday: VICTORIA 3 at Spokane 2; Calgary 2 at Portland 4.

Next game: tonight, Edmonton at Calgary.

HOPES TIED TOGETHER

Late scheduling makes it reasonably certain that if either Stamps or Cougars make it, they will carry the other club with them. Calgary has three games left with Edmonton and the Cougars have to face the ambitious Buckaroos four more times.

Cougars opened up a bit on the Flyers in Spokane on Sunday, when a great job of goaling by Marcel Pelletier and the continued scoring activities of the Barrie Ross-Bill Saunders-Doug Macauley line carried them to a 3-3 win over the Comets.

Pelletier blocked 40 shots to keep his club in the game. Saunders got his 26th and 27th goals and Ross got his 20th, which was his fifth in three games.

ANOTHER RECORD

At Portland, before a record single-game crowd of 10,594 fans, the Stampeders lost their third game in a row and their fifth of a seven-game road trip when the Buckaroos got a third-period break which brought them a 4-2 win.

Gordie Fashoway broke a 2-2 tie when his shot from centre ice somehow eluded Lucien Dechene. Fashoway later got his third goal of the game by shooting into an empty net.

Last night at Winnipeg, Vancouver Canucks' faint hopes of retaining their championship were all but ended when an overtime goal by Gordie Labossiere gave the Winnipeg Warriors a 4-3 decision.

The result didn't matter to the Cougars, but what happens in six of the next 10 league games does.

Tonight, the Stamps entertain the Flyers, and the teams play again in Calgary tomorrow. On Friday, the Buckaroos play here and Vancouver goes to Edmonton. The Cougars then finish it off with games in Seattle on Saturday and Portland on Sunday.

FIRST PERIOD

1. Vancouver, Powers 18.35.

Penalties: Keller and Labossiere 14.52, James 17.56.

SECOND PERIOD

2. Winnipeg, Mcdonald (James, Bamburak) 4.30.
3. Vancouver, Cyr (Hutchinson) 7.18.

Penalties: James 10.36, Keller 14.17.

THIRD PERIOD

4. Vancouver, Roggeveen (Duke, Cyr) 6.11.
5. Winnipeg, Bamburak (Davis, Miskiw) 8.08.
6. Winnipeg, Nicoloson (Picard, Labossiere) 4.34.

Penalties: Picard and Keller (majors) 10.00.

OVERTIME PERIOD

7. Winnipeg, Labossiere (Sirlomar) 2.48.

Penalties: None.

Stops:

Evans	11	19	6	3—39
Wakely	10	13	12	3—38

★ ★ ★

SUNDAY

VICTORIA 3, SPOKANE 3

FIRST PERIOD

1. Victoria, Saunders (Ross) 9.08.
2. Spokane, Wituik (Hurul, Topoll) 23.30.

Penalties: Topoll 49, Hodges 10.33, Hurul 13.11, McLeod (minor and misconduct) 18.12.

SECOND PERIOD

3. Victoria, Ross (Saunders, Macauley) 13.37.
4. Victoria, Fiasol 17.35.

Penalties: None.

THIRD PERIOD

5. Victoria, Gover (McLeod) 7.31.
6. Spokane, Hodges (Holdaway), Meldrum 13.05.
7. Spokane, McCusker (Lamoureux, Kennedy) 16.17.
8. Victoria, Saunders, (Macauley), Pelletier) 17.20.

Penalties: Fiasol 4.24, Hodges 9.12.

Stops:

Pelletier	12	12	16—40
Bouvert	9	12	6—21

CALGARY 2, PORTLAND 4

FIRST PERIOD

1. Portland, Dudych (Goodwin, Leach) 4.04.
2. Calgary, Burega (Johnson, Jankowski) 16.41.

Penalties: Johnson 3.08, Jones 10.44, Burega 12.25, Hurul 17.41, McCulley 17.41.

SECOND PERIOD

3. Portland, Fashoway (Schmautz, Jones) 4.01.

Penalties: Van Impe 3.20 and 16.38, Schmautz 4.21, Burega 9.22 and 14.09, Dudych and McAvoy 13.00.

THIRD PERIOD

4. Calgary, Jankowski (Bristow) 8.48.
5. Portland, Fashoway (Matthews) 12.34.
6. Portland, Fashoway 19.08.

Penalties: None.

Stops:

Dechene	14	6	7—27
Head	7	10	9—26

Lacrosse Club Calls Workout

Coach Arnie Ferguson has called first workout for Victoria's Inter-City Lacrosse League entry tomorrow night at Mount View High School gym at 8 p.m.

"This will just be a sort of general look around," Ferguson said last night. "But it will be open to anyone who is interested in trying to make the club. I want to see them all."

TO LOSE PARNELL

One member of last year's team that Ferguson may not see in the lineup at all this season is Paul Parnell, who has asked the league for a transfer to New Westminster.

Parnell, brought west from the Ontario Lacrosse Association by Victoria last season, has been working in New Westminster, and the job is apparently a big factor in his decision to line up with New Westminster.

"I'm still not certain Paul won't be with us," Ferguson said. "I talked to him, and although he has signed a transfer form he has not signed with New Westminster.

"The league still has to approve that transfer, and so do we."

The club lost its president last night when Dave Gray submitted his resignation due to pressure of business. He will be succeeded by vice-president George McWilliam, with Buss Morgan moving up to vice-president. Gray will continue to serve on the board of directors.

In other boxla news, former star Jackie Northup and Doug Bambrough, also of Victoria, have been appointed to a completely new slate of referees for this season.

More Sports On Pages 8, 11

LOW COST AUTO FINANCING
GILLESPIE, HART & CO. (1958) LTD.
Insurance Agents and Brokers
114 Yarrow Building
625 Fort EV 4-1181

GOODYEAR TIRES
as low as
$1.00 and $1.00
DOWN A WEEK
NO TRADE-IN NEEDED
GOODYEAR TIRES
VICTORIA TIRE LTD.
LOTS OF PARKING SPACE
EV 2-6184
Government at Herald

Bernie Needs A Pair

	GP	W	L	T	F	A	Pts
Montreal	67	[illegible]	16	[illegible]	246	182	[illegible]
Toronto	67	[illegible]	16	11	224	167	[illegible]
Chicago	67	[illegible]	[illegible]	16	180	173	[illegible]
Detroit	67	[illegible]	[illegible]	15	184	200	[illegible]
New York	67	[illegible]	[illegible]	9	120	235	[illegible]
Boston	67	13	41	13	164	243	39

Sunday's scores: Montreal 6 at Chicago 2, Toronto 5 at Boston 0, Detroit 3 at New York 7.

Next game: tonight, New York at Detroit.

Bernie Geoffrion, on the threshold of a new scoring record, and Montreal Canadiens, in a position to apply the crusher in their season-long fight with Toronto, host the Maple Leafs Thursday night in a game that could decide the outcome of the National Hockey League.

Leafs will come to the Forum trailing Montreal by a single point, and a Montreal victory would leave the Habs three points up with two games to play.

Geoffrion scored his 49th goal Sunday in Montreal's 6-2 victory over Chicago Black Hawks, and needs only one more to tie the all-time record of 50 held by Maurice Richard. And with just four more points, Geoffrion will break the league record of 96 held by teammate Dickie Moore.

LOST ONE

Frank Mahovlich, second to Geoffrion with 47 goals, had one disallowed in Toronto's 5-0 win over Boston, referee Eddie Powers ruling he had followed the puck into the net.

One NHL record did fall Sunday, as centre Jean Beliveau drew his 55th assist on Geoffrion's goal to break the old mark of 54 set by former Montreal great Elmer Lach in the 1944-45 season.

In Sunday's other game, New York Rangers trounced Detroit Red Wings, 7-3.

TORONTO 5, BOSTON 0

FIRST PERIOD
1 Toronto, Stanley (Keon, Shack), 6.01.
2 Toronto, Olmstead (Stanley, Horton), 11.55.
Penalties: Baun 0.18, Aldcorn 10.30, Bucyk 13.41, Harris 10.37.

SECOND PERIOD
No scoring.
Penalty: Hillman 8.50.

THIRD PERIOD
3 Toronto, Nevin (Mahovlich, Olmstead) 6.56.
4 Toronto, Duff (Baun, Stewart), 10.33.
5 Toronto, Pulford (MacMillan), 16.01.
Penalties: Duff 3.58, Pulford 3.36, O'Ree (double minor) 3.36, Mahovlich (major and misconduct) 17.32, Bartlett (major and misconduct) 17.32.

Stops:

Bower	8	16	14—38
Gamble	13	6	13—32

MONTREAL 6, CHICAGO 2

FIRST PERIOD
1 Montreal, Beliveau (Harvey, Richard), 8.17.
2 Montreal, Bonin (Hicke, Backstrom), 10.02.
3 Montreal, Bonin (Harvey, Geoffrion), 11.16.
Penalties: Richard 4.51, Mikita 7.22, M. Balfour 11.54.

SECOND PERIOD
4 Montreal, G. Tremblay (Johnson), 6.11.
5 Chicago, Hull (Hay, M. Balfour), 6.35.
6 Montreal, Geoffrion (Harvey), 9.13.
7 Montreal, Provost (Marshall), 18.33.
8 Chicago, Hay (Litzenberger), 18.52.
Penalties: Mikita 1.23, Talbot 14.14.

THIRD PERIOD
No scoring.
Penalties: Evans 11.20, Talbot 14.12.

Stops:

Plante	7	9	9—25
Hall	6	7	16—29

DETROIT 3, NEW YORK 7

FIRST PERIOD
1 New York, Hebenton (Kurtenbach, Henry), 10.48.
Penalty: Young 6.36.

SECOND PERIOD
2 New York, Hampson, 2.05.
3 New York, Henry (Hebenton, Fontinato), 8.22.
4 Detroit, Howe (Gadsby, MacDonald), 7.19.
5 New York, Ingarfield (Wilson), 8.13.
6 New York, Bathgate (Gadsby, Prentice), 10.36.
7 New York, Bathgate, 13.00.
Penalties: Spencer 8.34, Howell 8.10.

THIRD PERIOD
8 Detroit, Glover (Pronovost, Fonteyne), 6.11.
9 New York, Henry (Kurtenbach, Spencer), 8.34.
10 Detroit, Stasiuk (Howe, Delvecchio), 10.36.
Penalties: None.

Stops:

Bassen	4	5	2—11
Sawchuk	x	x	7—7
Paille	10	12	12—34

SETH MARTIN
. . . best goalie

* * *

So Say Happy Champions

Canadian-Style Hockey Wins the Big Ones

GENEVA — Canada's Trail Smoke Eaters proudly feel that in winning the world hockey championship they have proved to Europeans that Canadian-style hockey is still the best.

"The championship proved that our way of playing — accuracy combined with toughness and aggressiveness — is still the only way to win a big game," said Canadian coach Bobby Kromm.

That was the way the Smoke Eaters played it against Russia on Sunday in the game that won back the world championship for Canada.

They methodically wore down the Russians after a bad

Canada	7	6	0	1	45	11	13
Czechoslovakia	7	6	0	1	33	9	13
Russia	7	5	2	0	51	20	10
Sweden	7	4	3	0	33	27	8
East Germany	7	2	5	0	21	33	4
United States	7	1	5	1	24	43	3
Finland	7	1	5	1	19	43	3
West Germany	7	0	5	2	10	30	2

(West Germany forfeited 5-0 game to East Germany.)

start, took a 4-0 lead before the Russians got their goal in the third period, then added another goal for a safe margin over runner-up Czechoslovakia, which also won six and tied one of seven games.

Two early penalties had the Smokies in trouble for the first six or seven minutes, but they settled down and defenceman Harry Smith put them ahead at 8.20 on a play with Jackie McLeod.

Cheered on by the capacity crowd of 13,000 fans, the Smoke Eaters added two more goals in the second period as McLeod scored on a play with Hal Jones and Fletcher, and Jones brought Canada the margin it needed a little over two minutes later on a play with Fletcher.

Just 35 seconds after the third period started, McLeod got his 10th goal, tops in the tournament, when he fired a rebound past goalkeeper Vladimir Tchinov.

Russia ended shutout hopes for Seth Martin with just over eight minutes left, bringing hopes to the watching Czech team that it might yet win on goal average.

It wasn't to be that way. Norm Lenardin, one of the most popular of the Canadians, scored with two minutes left as fans went wild in the knowledge that his goal had clinched the championship.

Under tournament rules, in case of a tie, the winning team would be the one with the biggest difference in goals for and goals against in games against the other four clubs in the top five.

Against Russia, Czechoslovakia, Sweden and East Germany, which replaced the United States in fifth place when West Germany forfeited to the East Germans, Canada scored 17 goals and allowed five for a differential of 12. The Czechs scored 17 against Canada, Russia, Sweden and East Germany and was scored on eight times for a difference of nine.

Canada—Goal: Martin; defence: Fletcher, Sly, Ferguson, Smith; forwards: McLeod, McIntyre, Jones, Lenardon, Russell, Penacush, Hockley, Lagace, Tambellini.

Russia—Goal: Tchinov; defence: Sologubov, Ragulin, Tregubov, [illegible], [illegible], Loktev, Almetov, Alexandrov, [illegible], Yakushev, [illegible], Y. Maiorov, B. Maiorov, Starshinov.

Referees: Olivieri and Breitenstein, Switzerland.

FIRST PERIOD
1 Canada, Smith (McLeod) 8.20.
Penalties: Sly .35, Lagace 1.18, Sologubov 4.30, Starshinov 12.10, B. Maiorov 18.30.

SECOND PERIOD
2 Canada, McLeod (Jones, Fletcher) 10.08.
3 Canada, Jones (Fletcher) 12.40.
Penalties: Ragulin 7.40, Russell, Starshinov (majors) 9.56, B. Maiorov 10.08, Smith 18.35.

THIRD PERIOD
4 Canada, McLeod (Jones) .35.
5 Russia, B. Maiorov (Starshinov) 11.30.
6 Canada, Lenardon 18.00.
Penalties: None.

Stops:

Martin	[illegible]	[illegible]	[illegible]
Tchinov	[illegible]	[illegible]	[illegible]

So Say West Germans

Better to Lose Than Salute

FRANK SELKE
. . . who's he?

* * *

Politics stomped in on the last day of the world hockey tournament when the West Germans refused to play East Germany because the International Ice Hockey Federation ruled that they would have to salute the flag of Communist East Germany if they lost.

It was a move which could cause the IIHF to expel the West German Hockey Federation.

"It's a shame," said Robert Lebel of Chambly, Que., IIHF president. "Winners are winners and losers are losers. It's not a matter of politics."

The matter will be discussed at a September meeting of the IIHF in Moscow.

The IIHF awarded the game to East Germany, 5-0, according to rules. It put the East Germans in fifth place, one point ahead of the United States team, which could only win one game and tie another in defence of the championship it surprisingly won at the Winter Olympics.

* * *

Good losers, as they always have been, the Russians stood politely by at attention as the trophy was presented to the Canadian team.

"They're great hockey players and their victory was absolutely deserved," said Russian coach Lavrenti Chernyshev. "They won because they were the better team. There is no doubt about that."

* * *

This is the second win for the Smoke Eaters in the world tournament, and the 19th for Canada in 27 world and Olympic tournaments.

Smoke Eaters first won 22 years ago and goalkeeper Duke Scodallero, still a Trail resident, allowed but one goal in the tournament — against Czechoslovakia in the deciding game, won 2-1.

* * *

Two other Canadian teams, Ottawa RCAF Flyers in 1948 and Belleville Macfarlands in 1959, also won for Canada on a superior goal average. Flyers battled to a scoreless tie with Czechoslovakia in the final game and Macfarlands were upset, 5-3, by the Czechs.

* * *

Trail's Seth Martin was voted the outstanding goalkeeper in the tournament. Best forward in the opinion of selectors was Vlastimil Bubnik, Czechoslovakian centre, and Russia's Ivan Tregubov was rated as the best defenceman.

The "fair-play" team trophy went to the East German, who served a tournament low of 26 minutes in penalties. Smoke Eaters were fifth among the eight teams in this respect, being penalized for 82 minutes.

* * *

Russian-forward Boris Maiorov won the individual scoring championship with seven goals and nine assists for 16 points. Jackie McLeod, a longtime pro who resumed amateur status to help Canada in the tournament, had the high of 10 goals and was second in points with 12. Bubnik and Harold Jones were next with 11 points each.

It was the seventh time Canada and Russia had met in international hockey competition and Canada's fifth win.

BUFFALO WOMAN FIRST

BUFFALO, N.Y. (UPI)—Mrs. Charles Fahning of Buffalo was the first woman ever to bowl a perfect game. She accomplished the feat in 1929.

So Says Committee

Selke Owes Trail Apology

Frank Selke, general manager of Montreal Canadiens, bosses hockey's most successful operation but there is no one in Trail who recognizes him as an expert on the game.

Hard on the heels of the winning of the "world" hockey championship by Trail Smoke Eaters on Sunday came a demand from the special Trail committee set up to plan a huge welcome for the champions that Selke apologize for remarks made a week ago on a national television program.

Selke stated at the time that in his opinion the Smoke Eaters had no chance at all of winning the championship.

There was other satisfaction, too, for Trail's jubilant citizens over the big weekend. Coincidental with the Smoke Eaters' impressive 5-1 clinching win over Russia came the news that the defending champion Chatham Maroons had been knocked out of Allan Cup competition.

Maroons represented Canada last year in the Winter Olympic Games and finished third behind the United States and Russia. Club officials were among those who felt that the Trail team wasn't strong enough to win this year, and they made their feelings on the matter public in some somewhat bitter comment before the Smoke Eaters left for Europe.

Meanwhile, congratulations have been pouring into Trail from government and hockey officials throughout Canada.

"All Canadians are very glad that the Smoke Eaters had this great success in Europe," acting prime minister Howard Green said in the House of Commons yesterday.

From Victoria came a message signed by Mayor Percy Scurrah, Saanich Reeve George Chatterton, Oak Bay Reeve George Murdock and Esquimalt Reeve A. C. Wurtele:

"Hearty congratulations from the people of Greater Victoria on the splendid victory of the Trail hockey team."

Joy was unrestrained in Trail, where citizens had a committee formed within hours after the victory over Russia. One of the first acts of the committee was to invite Premier W. A. C. Bennett to officially welcome the Smoke Eaters on their return home, expected to be within a week.

IT'S BIRKS FOR TROPHIES
FOR EVERY OCCASION

Trophies for every sport

For the finest in cups and trophies... come to Birks. Suitable awards for every type of sport are now available. Original designs and quotations gladly submitted without obligation.

BIRKS
JEWELLERS
706-708 YATES ST. — EV 2-4241

BACK?

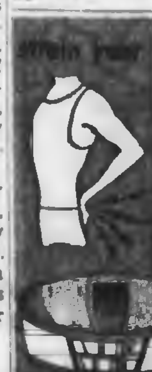

FUTURO Sacro' Brace
yours for comfort
IN STOOPING, BENDING, LIFTING!
ONLY $6.95
No Restriction of Body Movement . . . Secure Support Relieves Pain
EASY TO WEAR
McCALL DAVEY DRUG CO.
1400 DOUGLAS AT PANDORA
PHONE EV 2-3431

SEE OUR NEW 1961 GOLF BAG SELECTION
Just say "Charge It"
HOCKING & FORBES SPORTING GOODS LTD.
720 YATES ST. EV 2-2362

If you prefer to roll-your-own...
ROLL WITH THE BEST!

With some smokers, only a cigarette they have rolled themselves gives them the satisfaction they want. And you'll usually find that most of these smokers favour one tobacco above all others. That's Player's Cigarette Tobacco... famous for quality, mildness and flavour... and the freshness needed for perfect rolling.

In pocket pack or half-pound tin.

SPECIAL TODAY
OLSON'S

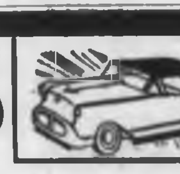

GIGANTIC SPRING CLEARANCE!
VOLUME LOW PRICES
Fabulous Trades ON THE All New '61 Fords
Wide Open Day and Night
TERMS TO SUIT YOU
1-YEAR WARRANTY BONDED DEALER 15-DAY EXCHANGE

$1177 '55 Fairlane Sedan, automatic, two-tone paint.	$77 '50 Vanguard Sedan. A snap at this price.	$1543 '57 Chevrolet Tudor. Custom radio.	$793 '55 Morris Minor Wagon, only 34,000 miles.
$782 '54 Ford Customline Sedan V-8 motor, good paint and tires.	$843 '55 Volkswagen New paint, good rubber.	$1186 '57 Austin A-55 The ultimate in import models.	$1167 '56 Meteor Sedan, V8 powered, A-1 condition.
$943 '55 Plymouth Belvedere 6-Cyl. Sedan, radio.	$237 '52 Hillman Sedan. Runs fine, hard-to-beat value.	$1563 '51 Nash Rambler A very hard-to-find model.	$1573 '56 Ford Ranchwagon Two-tone paint, real clean.
$3069 '59 Buick LeSabre 2-Door Hardtop Loaded with extras.	$482 '53 Austin Somerset The roomy model, hurry on this.	$1579 '56 Fairlane Sedan. Raven black, automatic, a real beauty.	$879 '55 Pontiac Tudor, 6-Cyl., radio, some [illegible].
$2273 '59 Plymouth Belvedere Automatic V8, 13,463 miles.	$1166 '56 Ford 300 Sedan, 6-cyl., ready for the road.	$1091 '61 Morris 1000 Station Wagon, few and far between.	$179 '51 Prefect Sedan, real gas miser.

OLSON'S OLSON'S
EV 4-1144 OLSON ON YATES EV 4-1144
FORD, MONARCH, FALCON Victoria's Ford Centre ZEPHYR, ZODIAC, CONSUL

New man-sized deodorant spins on 3 times the protection of a woman's roll-on

World's first man-sized deodorant... Brake! Shaped for a man's hand, built for a man's underarms, new Mennen Brake packs Man-sized protection! Just snap the cap off... you're in business! Because stroke for stroke, new Brake with its giant, glider top fights 3 times the perspiration odor of any roll-on you can buy! $1.25.

RIP KIRBY

ABERNATHY

REX MORGAN

HI & LOIS

JUDGE PARKER

ARCHIE

LIL ABNER

BLONDIE

POGO

BUCHANON

Garden Notes

Cute as Bug's Ear

By M. V. CHESNUT, FRHS

In one small patch of our back lawn we have a little weed called Yarrow which has resisted every attempt to knock it out with weed-killer. Not that I mind too much, for it is an attractive little plant, with finely cut, ferny foliage and a pungent aromatic fragrance when trodden on. In fact, I think it might make quite a good substitute for grass in a pocket-size lawn. In any case, I am pretty sure I could kill it with 2,4,5-T if the stuff ever became a real nuisance.

The true name for Yarrow is achillea, pronounced ak-il-EE-a and, while some of the family are wild flowers and weeds, there are several very attractive garden plants for our perennial borders. The plant takes its name from the legendary Greek hero, Achilles, and according to the story, his physician and teacher, Chiron, discovered the plant and used it in the art of healing, naming it after his favorite pupil.

* * *

The Yarrow most commonly grown hereabouts is Achillea the Pearl, a hardy perennial of the easiest possible culture. It stands about 18 inches tall and covers itself with clusters of little white double flowers shaped like tiny buttons. Flower arrangers go for this one in a big way, using sprays of it as fillers or fillers in bowl or vase arrangements.

A vastly improved plant, developed from the Pearl, is Achillea ptarmica "snowball," which has bigger, fuller and more perfect flowers. A red-flowered plant of the same general type is available under the name of Cerise Queen. Good roots of these Yarrows (or sneezeworts, to use their old English name) can be purchased for about 40 cents each.

* * *

For the back of the perennial border we have another and taller member of the Yarrow family, Achillea filipendula "gold plate," bearing great yellow heads of flattish flowers on stems up to five feet tall, rising above silvery, aromatic foliage and blooming from July to September. Gold plate is an unusual plant, making a most effective conversation piece in the garden, and its flowers may be cut and dried for use as "everlastings" in winter bouquets.

Gold plate has a shorter sister called coronation gold, standing about three feet tall and with stems so rigid and strong that no staking is necessary. This one starts flowering a little later than gold plate—toward the end of July—but continues its display well into the fall months.

* * *

None of these border Yarrows need anything special in the way of cultural care. Planting is best done in the spring; they are fond of a bit of peat moss and lime in the soil and prefer a site just a little on the dryish side. The roots are rather stringy and should be spread out in a shallow, flat-bottomed planting hole 3½ inches deep. All members of the Yarrow family have a strong aversion to fresh manure.

The Achillea tribe has a few dwarf members in addition to my pet lawn weed and some of these are excellent subjects for the rock garden. One of these, Achillea ageratifolia, is the subject of a ding-dong battle among the learned botanists of the world, with one group insisting that it isn't an Achillea at all, but a chamomile.

I wouldn't know, but by any name the little fellow is as cute as a bug's ear, making a mat of silvery foliage standing not more than six inches high and covered with small daisy flowers. Achillea argentea is similar, but grown purely for the charm of its shining silver foliage.

Hollywood Today — By Sheilah Graham

Liz Certainty for 'Oscar'

HOLLYWOOD (NANA)—There is no question about it now—**Elizabeth Taylor** will win the "Oscar" this year. Apart from the fact that she is very good as the high-priced lady of the night in "Butterfield 8," her present grave illness, latest of a series of physical disasters, has made everyone in Hollywood her friend, all wishing devoutly that her troubles will end.

* * *

Elizabeth could have won the "Oscar" last year for her excellent performance in "Suddenly Last Summer," and previously for "Cat on a Hot Tin Roof," but popular sentiment was against her because of her tie-up to the **Eddie Fisher-Debbie Reynolds** marital smash. Now, everything is forgotten in the hope that this beautiful woman will regain her health and find a way of life that will bring her happiness.

* * *

As to next month's Oscar winners, **Burt Lancaster** is now the number one favorite for best actor, with "The Apartment" for best picture and **Billy Wilder** for best director. For best supporting Oscars, a toss-up between **Janet Leigh** ("Psycho") and **Shirley Jones** ("Elmer Gantry"); **Sal Mineo** ("Exodus") and **Peter Falk** ("Murder Inc."). The best song will undoubtedly be "The Green leaves of Summer" from "The Alamo."

* * *

From Mexico comes the rumor that **Marlon Brando** was secretly wed to actress **Movita** a week or so ago. But how can anyone as well known as Brando do anything secretly?

* * *

Now that it is all over, **Jackie Gleason** reveals why he did not use **Mrs. Merriweather Post Hay** on his gabfest show from Palm Springs. His cereal sponsors, who had cancelled out from Jackie's show because of his reference to "booze;" were in competition with the breakfast-food company inherited by Mrs. May. "It would have seemed as though I was deliberately trying to antagonize my former sponsor," explains the roly-poly one.

It will serve as a second honeymoon, **Jeanne Crain** told me—the month she and husband **Paul Brinkman** will take in Europe before she starts her role as the Egyptian queen in "Nefrititi." **Cliff Robertson** is Jeanne's co-star.

* * *

Good news for TV fans of **Spring Byington**. The sprightly star of "December Bride" is on the verge of signing for a new series, "Emmy's Place."

* * *

It is getting to be very much the thing to do to remarry a previous spouse. **Arthur Miller** is expected to re-wed one of his. And **Stewart Granger** currently has an interesting house guest in Rome—his first wife and the mother of his two oldest children, actress **Elspeth March**.

* * *

Number one on **Rossano Brazzi's** schedule in Rome is to investigate the wild parties given in his luxurious duplex penthouse, during his absence in Hollywood. Some of his ex-friends have been using the place. And I see where Mrs. Brazzi has shed 67 pounds.

* * *

While the **Glenn Ford** romance with **Hope Lange** is still very much on, Hope's almost-ex, **Don Murray**, is not now the number one he was with **Dolores Michaels**. Dolores has been dating Latin star **Alejandro Rey**. But perhaps this will change now that Murray is back from his tour with "The Hoodlum Priest," his independent picture.

* * *

Hume Cronyn, to be starred on Broadway with **Lauren Bacall's** next husband, **Jason Robards Jr.**, complains happily, "I can never compete with the really big stars, and rather than say I'm a star, I'd like it said that if I'm in a play, there must be something of quality about it. Besides I just don't look like a star should look."

* * *

Curvacious **Tina Louise** was guest model at the Los Angeles Chouinard Art Institute, where she posed for the students at the annual spring competition. However, all her curves went to waste—the paintings were all abstract and cubistic.

Communism Warned — May Lose Out

'As Long as People Die...'

* * *

Marxist Scholar Urges Change in Philosophy

WARSAW, Poland (AP)—Adam Schaff, Poland's leading Marxist philosopher, says communism stands to lose "the struggle for the mind of man" unless its philosophy comes to grips with the problem of the human individual and his fate.

He calls for a fundamental alternation in traditional Marxist thinking, and reproaches Communist philosophers for neglecting questions concerning "the meaning of life." He said "idealistic" opponents of communism have had a monopoly on this important issue.

"An error has been committed by handing such an important and precious issue to ideological opponents by keeping silent about it and even neglecting it," he asserts.

Schaff was the Polish Communist regime's chief theoretician during and after the Stalinist era.

His latest views were outlined in two articles appearing in the last two issues of the weekly Przeglad Kulturalny Cultural Review.

* * *

Intellectual circles in Warsaw expressed amazement at the shift in Schaff's approach to Marxist philosophy. A few persons predict his articles—entitled The Fate of Man and About the Meaning of Life—would draw criticism from orthodox Marxists in this country and abroad.

The philosopher noted that Marxism has treated the human individual's problems only as a part of society and has only applied "the laws of social development" to its deliberations on the subject. But he added:

* * *

"As long as people die and fear death, lose loved ones and fear this loss, suffer physically and morally . . . they will want not only to know about the stages in the changes of social formation but they will also want to understand their personal problems and to know how to act."

He offered his own solution, describing it as "socialist humanism."

"The disciple of socialist humanism is convinced that his happiness can be achieved only through the happiness of society because only the expansion of the sphere of individual development and of the possibility satisfying the strivings of people on a social scale creates a durable basis for the realization of personal strivings.

* * *

"In the name of the love of his brother and benevolence toward all, he propagates class struggles. He propagates—though it seems a paradox—hatred toward oppressors of man in the name of the love of man . . .

"He is a dialectician and that is exactly why, while propagating peace, he fights."

Multiple Marriage

Mother, Daughter, Son Wed in Same Ceremony

TORONTO (CP)—A mother, her daughter, and her son were married in the same ceremony last week. To add to the unusual circumstances, the mother's groom was the father of her son's bride.

Mrs. Helen Wagner became the wife of Gordon Floyd Pringle and her son, Douglas, was married to Janet Pringle, Mr. Pringle's daughter. Mrs. Wagner's daughter, Marjorie, was married to James Herbert Joseph Howard.

Mrs. Wagner, a widow, and Mr. Pringle, a widower, met through their children. When all three couples became engaged, they decided to hold a triple wedding.

Stuart Wagner was best man for the marriage of his mother, brother and sister, and his fiancee, Marion Rose Sanders of Springfield, Ill., was maid of honor for all three brides.

Crypt-A-Crossword

Sunday's Answers

R	U	B	Y		P		W	E	L	L	E	S		
I		E		F	I	R		R		O		A		
C	A	R	T		S	O	N	N	Y	B	O	Y		
E	G	G	H	E	A	D		E				I		
L		E				A	S	H	C	A	N			
D	O	R	I	S	H	A	R	T		O		G		
	W	A	R		O	N	E		H	A	M			
D		I		A	N	N	A	P	O	L	I	S		
R	E	D	U	C	E			L		N				
A			E		G	A	R	D	N	E	R			
P	U	L	I	T	Z	E	R		S	O	R	E		
E		I		I		M	I	D		N		A		
R	E	L	I	C	S		A		B	E	L	L		

ONE LOW MONTHLY PAYMENT PAYS ALL YOUR BILLS

Custom Finance

Sprott Shaw Bldg. EV 5-1408

Now, fast relief from acid indigestion!

Yes, now you can enjoy freedom from acid indigestion, heartburn, and that uncomfortable distended feeling. Just reach for a roll of TUMS, eat a couple of those mild, minty tablets—get relief immediately! No after-taste with TUMS. And they're so convenient to carry in purse or pocket . . . ready to take unobtrusively, any time stomach upset strikes. You never need water or a glass. TUMS cost so little too.

for the tummy

Hot Dogs from Burros

MEXICO CITY (AP)—The health ministry reports it has closed the Flower of Jalisco, a meat packing plant. The plant was making hot dogs from burro meat.

OAK BAY

"Count Your Blessings"

★ Lovely Color and CinemaScope ★

We are happy to bring back by popular request this lovely picture for a return engagement. It was filmed in England and Paris, and stars an Academy Award Nominee Deborah Kerr, Rossano Brazzi and Maurice Chevalier. Don't miss this one!

Doors 6.30—Complete Shows 6.45-8.42—Feature 7.04-9.01

Coming Thursday—"THE STORY OF RUTH"

CLARK Gable

Feature at 1.25, 4.00, 6.30, 9.05

Odeon

Phone EVergreen 2-6513

Screenplay by Arthur Miller

MARILYN Monroe MONTGOMERY Clift

Nobody Under 18 Admitted Unless Accompanied by an Adult

In the John Huston production of

the Misfits

Thelma Ritter Eli Wallach

Newspaper Advertising Stimulates Buying

Names in the News

'Great Debate' Dies

NEW YORK—The television "great debate" between **Jack Paar** and **Ed Sullivan** over guest star payments was called off with each claiming the other had backed out.

Paar said Sullivan "backed out" rather than agree to his only condition—"a free exchange of questions and answers at the end of the formal statements."

Sullivan said Paar "simply welshed."

★ ★ ★

NEWPORT BEACH, Calif.—Actress **Jane Wyman**, 44, and bandleader-composer **Fred Karger**, 55, were remarried. They were married in 1952 and divorced in 1954.

★ ★ ★

OXFORD, England—A beatnik-bearded New York youth said he has been an undercover Yank at Oxford for six months. **Alfred Raedel**, 24, wore the traditional cap and gown and attended classes but never bothered to enroll or pay tuition fees—and "nobody paid the slightest attention."

★ ★ ★

NEW YORK—Former U.S. secretary of state **Dean Acheson** says **Winston Churchill** is "one of the few—the very few—who have significantly and beneficently affected the course of world events."

★ ★ ★

SHEFFIELD, England—Orthopaedic surgeon **E. A. Nichol**, who helped find a cure for slipped discs, is in hospital with a slipped disc.

★ ★ ★

LONDON—The **Marquess of Salisbury**, powerful political foe of the government's African policy, announced he is resigning from all his remaining offices in the Conservative party.

★ ★ ★

SEATTLE—A new judge, **Vernon Towne**, presided in traffic court and convicted a motorist acquitted last week by Judge **William Simmons**, who is at least temporarily deposed.

★ ★ ★

NEW WESTMINSTER—**George Hahn**, contestant for the Social Credit national leadership, resigned as reeve of Surrey to run in the Esquimalt-Saanich byelection.

★ ★ ★

VALLAURIS, France—Spanish-born artist **Pablo Picasso**, 79, married his model and long-time companion **Jacqueline Roque**.

★ ★ ★

FUKUOKA, Japan—**Toshimitsu Tani**, 52, a government mine supervisor who had inspected a coal mine just before a fire killed 71 miners, committed suicide.

★ ★ ★

LOS ANGELES—Former U.S. vice-president **Richard Nixon** has joined a Los Angeles law firm to serve primarily in an advisory capacity.

★ ★ ★

JANE WYMAN
. . . second round

LOS ANGELES—Actress **Patrice Wymore**, widow of **Errol Flynn**, won dismissal of a $25,000 suit filed by a woman who claimed the actress' dog caused her to trip and fall.

★ ★ ★

HAVANA—Three teen-age Cuban high school youths were reported under arrest on charges of trying to kill Soviet ambassador **Sergei Kudriavtsev**.

★ ★ ★

KAMLOOPS—**Verne Taylor**, organizer of the Elks Grand Lodge in B.C. and Alberta, died after falling down a flight of stairs.

★ ★ ★

WASHINGTON—Democratic **Sen. Olin Johnston** of South Carolina said the wine flows so freely on Washington's cocktail circuit it's a wonder every senator and representative isn't teetering on the brink of alcoholism.

★ ★ ★

MANCHESTER—**Roland Cassola**, former member of the Labor party's national executive, has joined the Communist party. He said: "Only the Communist party can give leadership to socialism."

★ ★ ★

Shady Request

LONDON (CP)—The following advertisement appeared in a national newspaper: "Artificial tree on wheels wanted to cast a movable shade.

21st Greater Victoria Schools

DRAMA FESTIVAL

Monday to Saturday, March 13-18

Adults 60c — Children 25c
Honor Performance $1.00
Tickets at Marionette and at the door

Show Business

By DICK WILLIAMS

Dimitri Tiomkin was recording the score for a new film. He halted the group midway when a sour note intruded from the violin section. The passage was re-recorded, and this second time around, a mighty surge came from the string section. It sounded fine in the playback, so Tiomkin left it in.

The composer later took the violinist to task for improvising. "Why did you play so loudly?" inquired Tiomkin.

"There were 40 men waiting to go to lunch," the man replied. "I just played louder than the blasted cat that was meowing under our chairs."

French Look Ahead

LILLE, France (CP)—The French standard of living should equal that of the U.S. by 1975, says Pierre Masse, commissioner-general of the government's modernization and equipment plan.

ACCLAIMED ONE OF THE YEAR'S MIGHTIEST!

NOW WILLIAM HOLDEN NANCY KWAN

THE WORLD OF SUZIE WONG

COLOR

We Urge You to See This Movie from the Start

Doors 1 p.m. Feature 1.30, 4 p.m. 6.15 Last Complete Show 8.45 Last Feature 9.00

Adults 60c till 3 p.m. 75c 3 to 5, 81 5 p.m. on

Student Cards Suspended

No Admittance to Persons Under 18

Royal

NOW SHOWING
CECIL B. DE MILLE'S
"Samson and Delilah"
In Technicolor, starring Victor Mature, Hedy Lamarr and George Sanders
Complete programs 7 and 9
FOX
HILLSIDE AND QUADRA

GEM THEATRE SIDNEY

British Production — 7.45 Tonight

"DUNKIRK"

John Mills — Bernard Lee

High Standard Set In School Drama

By BERT BINNY

The 21st Greater Victoria schools drama festival got off to a promising start last night at Oak Bay Junior High School.

"The standard set tonight," said adjudicator Myra Benson, "bodes well for a very exciting festival."

Of the plays and the playing Miss Benson added: "They were difficult plays and the players acquitted themselves remarkably well."

SENIOR WINNER

The program opened with Oak Bay Senior High's "The Crypt." Included in the cast was Helen Marmo, best senior actress in 1959 and 1960. Susan Buxton as Mary Lee was nicely animated in impressive contrast to the unhappy Josephine Carter played by Judith Bell.

Belmont Junior High's "The Bishop's Candlesticks" followed with a sparkling supporting performance by Bonnie Kay as Marie, consistently good characterization by Sheryl Harman as Persome and a restrained and careful piece of acting by Veral Olson as the bishop.

ON HIGH NOTE

The recognition scene from "Anastasia," presented by Victoria High school, concluded the evening on a high note of theatrical ability.

The cast of Sylvia Mobey, Linda Parfitt and Joan Hopper achieved a welcome pace, crystal clear characterizations and deliveries which, quite without being stilted, were always clearly audible everywhere.

Today's programs are at Oaklands School at 2 p.m. (Oaklands, Elizabeth Fisher Junior High and Gordon Head Elementary) and at Lansdowne Junior High at 8 p.m. (Lansdowne, Glenlyon and St. Margaret's).

MEMORIAL ARENA SCHEDULE

TUESDAY, MARCH 14

Minor Hockey	7.00-8.00 a.m.
V.F.S.C.	8.00-8.30 a.m.
Cougars	10.00-11.30 a.m.
Nadon	11.30-1.30 p.m.
Beginners	1.30-2.30 p.m.
Public Skating	4.00-6.00 p.m.
Beginners	4.00-6.00 p.m.
Socks Athletic	6.10-8.30 p.m.
B.C. Govt. Basketball Game	8.30-9.30 p.m.
Victoria Press	10.30-11.30 p.m.

WEDNESDAY, MARCH 15

Minor Hockey	7.00-8.00 a.m.
Cougars	10.00-11.30 a.m.
V.F.S.C. (Int.)	8.30-9.30 p.m.
Minor Hockey	5.30-7.00 a.m.
V.F.S.C. (Sr.)	7.30-8.30 p.m.
Ind. League	8.30-10.00 p.m.

"The story of Rosemary, her rise and fall, makes for a strange off-beat, absorbing and frequently fascinating underworld and upper crust true-life melodrama." —Sunset, Cue

STARTS TODAY

EFFECTIVE EXPOSE OF CALL GIRL!" —L.A. Times

introducing Nadja Tiller

ADULT ENT.

Rosemary

Adult Entertainment Only

starring ANTON DIFFRING • ERIKA REMBERG

At 1.25, 3.24, 5.23, 7.22, 9.21

Capitol

"I commend it to your attention . . . bitingly satiric." —The New Yorker

$10,000 IN PRIZES

VICTORIA KINSMEN CLUB

GIANT BINGO

GET YOUR TICKETS TODAY!

AT EATON'S MUSIC CENTRE

MONDAY, March 20 at 7.45

MEMORIAL ARENA

PLAY 14 GAMES IN RESERVED SEATS. ONLY $2.00

WATCH FOR THE NUMEROUS BONUS PRIZES

Proceeds to Heart Surgery Room, Jubilee Hospital

MY HUSBAND JACK PAAR

"It's been like a roller coaster ride. He's been fired, criticized, sued, praised and blamed. Life with him is not a million laughs. Sure there are thrills and excitement, but there are heartaches, too. Yet there's never been a dull moment in my life with Jack Paar." Countless people think they know him. "The Jack Paar Show" keeps millions of TV sets burning far into the night. And yet, probably only one person in the world understands him well enough to write this incredible story—Miriam, his wife. Don't miss the fabulous new

MARCH McCall's

ON SALE NOW

EATON'S

DuBarry's Large Size Sale Means Thrifty Savings of 25% on Your Favourite Cosmetics!

Now . . . for a limited time only . . . large, economical sizes of DuBarry cosmetic aids . . . at ¼ less than the usual prices! Enjoy the convenience of buying large quantities . . . pocket the thrifty savings on these items!

To Help Beautify!

Royal Lipstick, creams lips with luscious colour. Ordinarily 2.00. Special, ea. 1.50

Royal Lipstick Refill, use alone or in Royal case. Ordinarily 1.25. Special, ea. 90c

Cloudsilk Pearled Face Powder, 2½ oz. size. Ordinarily 3.75. Special, each 2.80

DuBarry Face Powder, fine spun, delightfully scented. Ordinarily 2.25. Special, each 1.65

To Help Cleanse

Cleansing Cream for Dry Skin. Ordinarily 2.75. Special, each 2.00

Ordinarily 4.00. Special, each 3.00

Special Cleansing Cream, for Oily Skin. Ordinarily 2.75. Special, each 2.00

Skin Freshener helps rinse away cleansing cream. Ordinarily 2.50. Special, 10-oz. 1.85

Special Astringent, firming and tanning lotion. Ordinarily 2.75. Special, 10-oz. 2.00

To Help Soften

Royal Treatment with Royal Jelly. Rich night cream for mature skin. Ordinarily 10.00. Special, 1½-oz. 7.50

Cream Superb, night cream to help soften dry, lined skin. Ordinarily 2.75. Special, 1½-oz. 2.00

To Help Protect

Moisture Petals, new, greaseless, under-makeup foundation. Ordinarily 5.00. Special, 1-oz. 3.75

Foundation Lotion, use under all make-up. Ordinarily 2.75. Special, 10-oz. 2.00

Royal Nectar, superb, rich moisturizer with Royal Jelly. Ordinarily 10.00. Special, 4-oz. 7.50

Beauty Record — At No Charge

You'll receive a DuBarry "Beauty Course Record"—to suit your needs—with every 5.00 purchase of DuBarry preparations . . . and at no extra cost.

EATON'S Pharmacy Limited, Main Floor, Phone EV 2-7141

Tuesday Store Hours: 9 a.m. to 5.30 p.m.
Telephone EV 2-7141

T. EATON Co CANADA LIMITED

Need a new wardrobe?

save regularly at IMPERIAL the BANK that service built

Boy Thwarts Murder Plan

HAWTHORNE, N.J. (AP) —"Please don't mourn for us." James Scheck scrawled on note paper with a crayon after his wife left him and their four small children. "I hope all will be forgiven but this is the only way. Bury us all together."

Then he took his children into the kitchen of their home and knelt them before a statue of the Virgin Mary.

"Say your prayers," he told them. "You're going away on a long trip and never coming back."

He closed the doors leading to the kitchen, turned on the gas and put his head down on the stove.

When Scheck passed out, the oldest child, Charles, 10, turned off the gas and opened the doors. Then he told a neighbor who called police.

Scheck, 32, was taken to hospital. He apparetnly passed out from emotional shock before the gas took effect.

The children, Nancy, 3; Deborah, 5; Keith, 7, and Charles were left in the care of their grandmother, Mrs. Katharine Scheck.

Police are searching for Scheck's wife, Carmela, 28, who left home early Sunday.

The Passaic county prosecutor's office said Scheck would be charged with attempted murder and attempted suicide.

Sight for The Gods

ATHENS (Reuters) — Greece plans to build one of the highest observatories in Europe on the snow-capped peak of Mount Olympus in Thessaly. The 9-570-foot mountain is the legendary home of the ancient Greek gods.

Unspoiled Wilderness Newfoundland Scheme

ST. JOHN'S, Nfld. (CP)—Growing pressures of population are not taken lightly in Newfoundland. Resources Minister W. J. Keough has announced a provincial plan to set upspoiled wilderness reserves where a man can fish, hunt, paint or "just wander around."

Appeal to Public Follows Record Solarium Loss

Queen Alexandra Solarium had a record deficit of $117,000 in 1960, it was reported during yesterday's anual meeting.

The loss wiped out all bequests received during the year, said John Holdstock, administrator.

In an effort to prevent the same thing happening next year, the Solarium will place heavier emphasis upon donations. "We need public support more than ever before," he said.

Heavy jump from the 1959 deficit of $87,000 was caused by increased patient care, 20,500 days compared with 16,000 days in 1959.

Depite the staggering deficit, the Solarium which has been operating at capacity since early 1960 and now cares for 64 crippled children, is not cutting back services.

Construction of a new wing to increase hospital accommodation to 80 is expected to be completed in July.

Officers re-elected were Hershell Smith, president; N. D. Cameron, vice-president; and W. G. Holms, treasurer.

Directors are Mrs. E. O. Archer, N. D. Cameron, W. G. Holms, D. Elworthy and C. L. Snyder.

Now Available at EATON'S

The New English Bible

NEW TESTAMENT

Not a revision of earlier English versions, but a completely new translation from the original sources into living English. A version of appealing beauty to all readers, a treasure to give and to own.

Library Edition, each 4.50 Popular Edition, each 1.75

EATON'S—Books, Main Floor, Phone EV 2-7141

EATON'S the store with more

Pet Supplies

You can choose all the equipment and supplies you need for your pets in one convenient location at EATON'S . . . as well as choose new pets for your children to care for and love!

Kitty Comfort Station
You'll have no trouble teaching your kitten nice house manners with one of these sturdy plastic Kitty Comfort Stations. (Fill with Kitty Litter). Each 3.00

Adjustable Flea Collar
Keep your kitten or cat free from fleas with this adjustable flea collar. Impregnated with Lindane which kills fleas on contact. Will last up to six weeks. Each 59c

Hamster Cedar Litter
Here is a clean, absorbent litter containing natural, fragrant cedar oil that will keep your hamster's coat clean and glossy. 2-lb. package. Each 50c

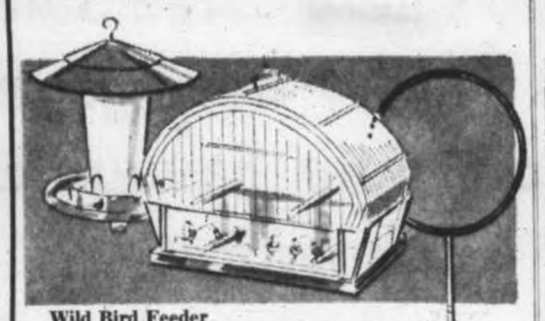

Wild Bird Feeder
Choose from two delightful styles. Hanging or pole style in durable plastic with automatic seed floor to assure constant food supply. Either of the distinctive designs will enhance your garden setting.
Hanging Style, each 3.98 Pole Style, each 4.98

Wild Bird Seed
4-pound bag, each 69c

Attractive Bird Cage
Gleaming chromium-plated cage with red or green enamelled base. Comes complete with 4 perches, plastic swing and glass seed guards. Complete, each 10.00

Bird Cage Stand
Chromium-plated stand, pole and round hoop-style top. Each 8.95

Flo-Matic Seed or Water Feeder
Free flow of seed assured at all times, clear plastic tube enables seed and water levels to be seen at a glance. Metal clip permits speedy fixing and removal Each 69c

Dog Beds
Sturdy oblong style wicker beds in sizes for puppies and grown dogs.
Size 13x20, each 3.00 Size 16x24, each 5.00
Size 14x22, each 4.00 Size 16x26, each 6.00

Tie-Out Chains
Sturdy, chromium-plated tie-out chains with swivel snap on each end. 10 feet, each 75¢
15 feet, each 1.98

Silent Whistle
Chromium-plated whistle, pitched for your dog's ears. Each 89c

Dog's Flea Collar
Will kill moving fleas on dogs and puppies. Effective for up to 6 weeks. Adjustable sizes. Each 59c

EATON'S—Pet Shop, Lower Main Floor, Phone EV 2-7141

To Call EATON'S Dial EV 2-7141

For phone orders. Out-of-town residents call EATON'S Toll-Free Number.

Zenith 6100

EATON'S Pharmacy Limited

Rx Prescription

—Your most convenient centre for all prescriptions, pharmaceutical and diabetic needs.

- Have your physician phone your prescription to EATON'S. Pick it up on your way home, or you may have it delivered.
- Prescriptions filled promptly and accurately by graduate pharmacists—while you shop.
- Special delivery service on emergency prescriptions.
- Out-of-town orders given prompt attention—mailed the same day as received.

. . . and, of course, you may use your EATON Charge Account.

EATON'S Pharmacy Limited, Main Floor, Phone EV 2-7141

DuBarry

"Bright Beauty" Eye Make-Up

By Richard Hudnut

A. Eye Beauty Pencil—Shapes and colours brows beautifully. Each 1.75

B. DuBarry Eyeshadow Stick—Eyes look lovelier, larger. Each 1.50

C. Mascara-Ade—Curls as it colours lashes. Waterproof. Each 2.50

D. Bright Beauty Eye Liner—Liquid liner dramatizes and enlarges the shape of your eyes. Each 1.50

E. Liner Brush—Fine Sable eye liner brush. Each 1.25

EATON'S Pharmacy Limited, Main Floor, Phone EV 2-7141

Harriet Hubbard Ayer

Ayer Dry Deodorants

Cream Deodorant and Anti-Perspirant

Safe, gentle, contains Extrolan and will give 24-hour protection from odour and perspiration. Each 75c

Roll-On Deodorant and Anti-Perspirant

Easy to apply, just roll on for effective 24-hour protection. Unbreakable, travel-wise plastic container. Each 85c

EATON'S Pharmacy Limited, Main Floor, Phone EV 2-7141

Spring Beauty News from Dorothy Gray

Choose from a sparkling collection of skin preparations and cosmetics by Dorothy Gray . . . have a soft, smooth, Spring-like complexion.

Satura 24-Hour Beautifier
A moisturizing, greaseless cream to be used under your make-up and as a night cream. Dorothy Gray Satura 24-Hour Beautifier helps cushion your skin against the appearance of tiny lines and wrinkles. 2-oz. jar, each 4.75

Dorothy Gray Satura Sheen
A moisturizing tinted base to give your skin a delightful, smooth finish. Helps to conceal blemishes. Six shades include: Dusty Rose, Cream-Rachel, Beach, Cocoa, Tropic, Natural. Each 3.50

One-Two-Three Medicated Help for Teen-Agers
Both boys and girls will be glad of the relief that this fine Dorothy Gray preparation gives against blemishes.

No. 1
Medicated Scrub Soap—with special oatmeal ingredient helps stimulate local circulation. Each 89¢

No. 2
Refining Lotion—a cooling, soothing lotion to reduce pores. Each 1.75

No. 3
Blemish Cream—medicated cream helps heal blemishes. Each 1.75
(as illustrated), Medicated Kit, 3.75

Pretty Your Eyes the Dorothy Gray Way

Eye Emollient Cream—Use each night to lubricate and soften delicate tissues around the eye. Each 3.25

Dorothy Gray Eye Shadow—to enhance the natural beauty of your eyes. Five delightful shades. Each 1.75

Dorothy Gray Eye Duo—Combined eyebrow crayon and eye liner in refillable slim pencil. Each 2.50

Dorothy Gray Beauty Lash—Automatic mascara is waterproof and odourless. Each 2.50
Refills, each 1.50

EATON'S Pharmacy Limited, Main Floor, Phone EV 2-7141

EATON'S Has the Answer to Half-Size Problems

Good news for half sizes! . . . you'll be delighted with the lovely new Spring collections . . . dresses that taper tummies, nip-in waist lines and follow shoulder contours. Every fashion detail—waist, skirt length, shoulder and sleeves — is proportioned to eliminate most alterations. If you wear a half size, EATON'S is the place to shop. Sizes 12½ to 24½.

a. Gold-Tone Silk Sheath
Spring's newest golden tones in Mikado silk shantung sheath with three-quarter length sleeves, flattering collared neckline and neatly belted waist. Fully lined. Size 14½. 55.00

b. After-Five Sheath
Black, coffee and white in a bold print, with smooth lines. Bodice is becomingly draped and finished with fringed tie. Size 14½. 35.00

Others in our ½-size collection, 16.95 to 55.00

EATON'S—Dresses, Second Floor, Phone EV 2-7141

Under Your New Spring Fashions . . . a Foundation Garment from EATON'S

Make the most of your figure and the fashions with flattering foundations by Sarong

They give the smoothest line under slim Spring fashions.

Sarong Girdle
The girdle that slims as it trims. Gives you a smooth line under slim Spring fashions with exclusive criss-cross front. In bastiste leno and satin lastex. Sizes 24 to 36. Zipper style in short, average or full hip. Each 10.00

Sarong All-In One Corselette
See the inches disappear . . . your waistline becomes slim, hips neat and trim . . . bosom raised and rounded. All one smooth line with Sarong! Front criss-cross panel of fine batiste, satin lastex up-and-down stretch panel and side panels of leno elastic. Zipper and side hooks. White in sizes 34 to 40, B and C cup. Average and full hip. Each 15.00

Sarong Pull-On Girdle
For a wonderful feeling of freedom choose Sarong pull-on girdle with the criss-cross front . . . the girdle that walks with you, but won't ride up. In slimming power net with a flattening front panel of batiste jacquard. Sizes 24 to 32 in average and full hip. Each 5.00

Figure Flattering

Gothic Bras

At EATON'S you can choose from a complete range of Gothic styles and sizes to fit every figure need!

Gothic Bandeau in broadcloth featuring the "Breathing Waist." Sizes 30 to 34AA, 32 to 38A. Each 1.75

Long Line Gothic in plain broadcloth. Illustrated. Each 2.75

Daisy Bandeau, in cotton. Each 2.50

Daisy Long Line Bras. Each 4.00

All in full range of sizes.

EATON'S—Foundations, Second Floor, Phone EV 2-7141

See Back of Page for More EATON Shopping News

T. EATON Co CANADA

The Daily Colonist.
(ESTABLISHED 1858)

SECOND NEWS SECTION — VICTORIA, BRITISH COLUMBIA, TUESDAY, MARCH 14, 1961 — PAGE FIFTEEN

Race Bias Not Shown Probe Told

Only five of at least 15 witnesses had been heard yesterday when Victoria Police Commission adjourned to Friday at 9 a.m. its re-opened hearing on a charge of racial discrimination levelled at a city traffic officer.

The case arose from an accident Feb. 4, about 1.45 p.m., at Fountain Circle as a result of which Low Suit Yew, of 1156 North Park, was arrested by Const. A. V. Harwood on a careless driving charge.

Through a lawyer, Low subsequently pleaded guilty in city police court and was fined $45.

The incident came to public attention later when Victoria MLA Waldo Skillings read in the legislature a letter from the Chinese Consolidated Benevolent Association, signed by secretary Harry Lou Poy, in which racial discrimination against Low Suit Yew was alleged.

The letter told of the accident, in which damage to both cars totalled just over $100; of the arrest and jailing of accused; of a lawyer's bill for $75 which, it said, was for arranging the bail which was set at $1,000.

This and other letters were read to commission chairman Mayor Percy Scurrah and Commissioners William Hamilton and Gordon Carter at the outset of yesterday's hearing, held in city police courtroom.

The letters were read by T. P. O'Grady, city solicitor, appearing on behalf of the commission, who examined all witnesses. They were cross-examined in turn by counsel Lloyd McKenzie on behalf of Const. Harwood, and counsel John G. McIntosh on behalf of the Chinese involved.

Question of Bail

The question of the bail involved was explained by Richard C. Ellis, counsel for Low Suit Yew.

The accident occurred on a Saturday, and at 6.15 p.m. that day Mr. Ellis said he received a telephone call from a member of his firm asking him to arrange bail for Mr. Low. He was informed that the charge was criminally negligent driving.

He checked with the police station to confirm the charge, tried to reach Magistrate William Ostler unsuccessfully, then called Mr. O'Grady, city prosecutor, and discussed the matter on the basis of the criminal negligence charge.

It was agreed that $1,000 was a normal bail under that charge, and Mr. Ellis telephoned Deputy Magistrate J. A. Byers to make the necessary arrangements.

When he went to the police station with the accused's father, who was to be surety for the bail, and Peter Wong, Mr. Ellis said he learned the charge was actually careless driving, for which bail would be much lower.

However, it was agreed, in order to speed things up, to leave the situation as it was in order to get Mr. Low released.

When Mr. Low appeared in court on the charge the following Monday, Mr. Ellis said another member of his firm represented accused. The bill for $75 was an inclusive bill for all services, not just for arranging bail.

Full Galley Crew

Ronald B. Worley, assistant manager of the B.C. Ferries, which operates the B.C. ferries out of Swartz Bay, was the next witness. Accused was a ferry employee, he said, and with the passengers in his car at the time of the accident made up a complete galley crew, due aboard the Sidney by 3 p.m.

Mr. Worley had written a letter to Attorney-General Robert Bonner after hearing of the incident, suggesting an investigation into the possibility of discrimination.

At the outset, Mr. Worley said he wished to make it clear he was only going on hearsay; that he himself never said there was racial discrimination.

"When the matter was brought to my attention I was concerned over the amount of the bail. I did not know at the time that the police were not involved in this question . . . Anything that appeared in the papers or was said in the legislature had nothing to do with me . . ."

Other references he made in letters to the officer's "overzealousness" and "officious manner" were also, Mr. Worley said, purely hearsay—repeating what someone else said.

Harry Lou Poy, 945 Pembroke, a life-long resident of Victoria, said the matter came to the attention of the Chinese Consolidated Benevolent Association at a meeting the day of the accident.

The association acted, he said, in the belief that discrimination was involved because of the minor charge.

The small amount of damage, plus the fact they'd never heard of anyone being arrested for careless driving, led the association to think discrimination existed in this case.

Asked No One

When inquiring about arrests on the charge, he told Mr. O'Grady he had asked no one connected with the police department.

Details of the accident itself were given by Mr. Low, who said he passed a stopped vehicle on the right at the Circle, and said his speed at the time was from 10 to 13 miles an hour.

Mr. Low told Mr. O'Grady that at no time while he was in custody did any officer treat him in a manner to indicate racial discrimination.

Harry Swetnam, 615 Bryden Court, a B.C. Electric bus driver, said he saw the accident as his bus waited behind another vehicle to enter the circle.

He saw the other car as it came around the circle from the entrance to Gorge Road; the Low car as it passed his bus and the car ahead up to the point of impact; and Const. Harwood on his motorcycle on Hillside west of the Circle, and several cars in line behind his bus.

His testimony amounted to a denial of Const. Harwood's earlier statement that Mr. Low had been driving 35 miles an hour before entering the Circle.

At one point during cross-examination of Mr. Low at some length by Mr. McKenzie, Mayor Scurrah asked council what he was trying to prove.

"I am defending Const. Harwood," said Mr. McKenzie, "who has been attacked from every conceivable platform, accused of discrimination in arresting this man.

"I am simply trying, through cross-examination to get the full story which critics have said was not told before. I have no desire to waste time."

"There has been no discrimination here," said the mayor.

"I should say not," replied Mr. McKenzie.

At 6 p.m. the hearing was adjourned, and was set to continue Friday at 9 a.m. in city council chambers.

Third Food Stall Set for Saturday

Third free food stall of the year will be held Saturday starting at 12.30 p.m. at 732 Cormorant Street.

Mrs. E. E. Harper, convener of the monthly stall appealed to the public last night for as much food as possible.

"What with so much unemployment in the Greater Victoria area, we hope anyone with extra garden produce, game, meat, or any type of food will help us," she said.

Last month's stall was the busiest in nine years.

Curriculum Chief PTA Guest Today

H. C. O'Donnell, curriculum superintendent of elementary schools, will be guest speaker at a meeting of Craigflower PTA at 8 p.m. today.

Storm Hurls Logs on Cadboro Beach

Almost 1,000,000 board feet of "lumber" litters Cadboro Bay beach after Sunday's storm broke log boom sheltering in the bay. Beachcombing ban will allow owners to collect logs. (See story on Page 26.)

Around Town

Can't Anger You Builder Concedes

Almost 50 unhappy Saanich residents, opposed to development of an industrial estate near their homes, were told last night "we can't afford to antagonize you."

R. G. Bentall, vice-president of Dominion Construction Co. of Vancouver, referred to the options his company has on 14 acres of land between Burnside, Admirals, the Trans-Canada Highway and Colquitz Creek.

Dominion Construction is developing the huge "Town and Country" shopping centre at the junction off Douglas Street and the Trans-Canada Highway.

BIG INVESTMENT

"We have a tremendous investment in our shopping centre and we are depending on all the nearby residents to patronize it," he said. "We just can't afford to antagonize you."

The comments came at a meeting between Saanich council and its advisory planning commission over the company's application for rezoning.

Mr. Bentall offered to use only the eastern 10 acres of the land, leaving four acres for a park if it would remove residents' objections. No final decisions were taken.

* * *

Federal Finance Minister Donald Fleming will speak at a public meeting in S. J. Willis Junior High School at 8 p.m. March 24.

His speech will mark the beginning of Reeve George Chatterton's campaign for election in Esquimalt-Saanich.

* * *

Victoria parks committee will call tenders tomorrow for a $23,000 expansion and replacement of Beacon Hill Park nursery facilities damaged by fire last January.

Plans for the new structure were given by the committee's final stamp of approval yesterday. The building will take about three months to complete.

* * *

Patterson's TKO over Johanson last night also floored Esquimalt council.

When Coun. Walter Holder interrupted a meeting to give the results, Coun. James Bryant proposed a resolution "that all bets should be paid" and Coun. C. A. Fields suggested "a five-minute recess while bets are paid."

Council returned immediately to its agenda.

* * *

City parks committee yesterday accepted with thanks, and a commendation, an offer by Victoria Optimist Club to contribute $860 this year towards upgrading lifeguard facilities at Thetis Lake.

Said chairman Ald. M. H. Mooney, "I think this is a fine gesture and the club must be commended for showing this concern for the public safety."

* * *

A speech on capital punishment won first place in last night's preliminary round of the Golden Gavel public speaking contest.

It was delivered by William Peterson, 5429 Parker, in a crowded city hall council chamber.

Runner-up was Mrs. Julia Fone of Sidney and third place was claimed by Ronald Estes, 99 Gorge West. Next round will be held at 8 p.m. Wednesday at city hall.

* * *

Vandals have destroyed some $600 worth of decorative seedling trees planted along Victoria boulevards by the city's parks department, parks committee was told yesterday.

The committee appealed to citizens to report such acts of vandalism to police.

* * *

Unwelcome visitor "dropped in" on Mr. and Mrs. William Findlay, 926 Westing Road, when this tree was uprooted during Sunday's windstorm. Workmen used crane to support top of tree while they cut through the trunk.

Bronze Royal Bust Will Cost $1,100

Replacement of an "accident-prone" concrete bust of Queen Elizabeth II in Beacon Hill Park with a sturdier bronze model will cost $1,100.

Parks committee yesterday tabled for a week further action on replacement of a bust erected in the park last year after it became a cause celebre left over from the 1959 royal visit.

The bust, executed by city sculptress Peggy Walton Packard, first became headline material when it failed to materialize in time for the visit of the Queen and Prince Philip.

Later it was discovered lying in storage in a city public works warehouse and still later it was filched from city hall by university pranksters.

After the city erected it in an imposing Beacon Hill Park setting especially designed for it, vandals made short work of its somewhat acquiline nose.

It was repaired by the sculptor but was attacked a second time and decapitated.

Reporting to the parks committee yesterday, a city official said a bronze replica would cost $650 plus federal and provincial taxes. To the total of $757 for the new bust will have to be added $100 for the sculptress for use of the mold and $243 to cement the finished product in place.

The city expects to collect $400 to $450 in insurance on the original figure, whose first cost was shared by other Greater Victoria municipalities.

Presumably the other municipalities will have to be asked to consent to use of the insurance money for a new bust, and may be asked to share the additional cost as well.

City's Policy 'Noble' Lead

Highways department should follow the "noble" lead of the city of Victoria and crack down on roadside signs, including those erected by the department showing the year the road was completed, John Squire (CCF—Alberni) told the legislature last night.

"It would improve both the beauty of the road and the vision," he said. "These signs are no more needed than a two-headed cow."

City Hostel Urged For Single Jobless

Would End Trading For Liquor

By TERRY HAMMOND

City welfare officials yesterday unfolded a bold scheme designed to enhance job opportunities for some single unemployed men and forestall others from trading social assistance for liquor.

The plan envisions construction of a three-government hostel designed to accommodate from 100 to 150 men.

ONLY $6

Those who could be guided into useful and productive lives would be subjected to rehabilitation measures and those who could not would be virtually economic "prisoners" of the institution allowed only $6 a month in spending money.

Residence in the hostel would be a condition of eligibility for single transient men applying for social assistance.

FOR SUNDRIES

The hostel would be the recipient of each man's $66 a month social allowance and would allow the individual to have only $6 a month for sundries and the purchase of clothing.

The scheme was unfolded at a meeting of the city's health and welfare committee yesterday and brought an enthusiastic response.

BRAINCHILD

City welfare administrator William Hooson said the scheme is the brainchild of G. A. Sommers, supervisor of a section of the city welfare department which deals with jobless persons capable of work.

He said the plan would take redeemable jobless cases away from bad company and prevent hopeless cases from trading welfare vouchers for liquor.

INEXPENSIVE MEALS

Mr. Sommers said the hostel would offer "clean, comfortable surroundings and wholesome, inexpensive meals."

Construction of the hostel would be an alternative "to the present patchwork program" which helps no one "but the operators of shoddy hotels and rooming houses" in which most transient, single assistance claimants now dwell, the supervisor's report stated.

270 PERSONS

Of some 270 single persons or families receiving assistance here, Mr. Hooson told the committee, 15 per cent are under 25 with little or no satisfactory job experience and about 25 per cent are over 50 and have poor prospects of regaining employment.

Of those between 25 and 50, he continued, about one-third have "social behavior problems."

TWO-THIRDS

The other two-thirds could be guided into useful lives with proper guidance and training, he stated.

"Where do we start?" said Ald. M. H. Mooney after hearing an outline of the federal-provincial-municipal cost sharing scheme for the hostel and rehabilitation centre.

NEVER HEAR

Mr. Hooson replied that if a letter proposing the plan is sent to the provincial government it could get "filed and we would never hear anything more about it."

Instead of simply outlining the scheme, the committee moved to ask the provincial government what it plans to do to alleviate the problems which such a hostel would help to solve.

Harkness Freezes Building

Defence Minister Harkness has ordered a "freeze" on disposal of Yates Street quarters that are being considered by the RCN reserve division in a move that would clear the way for the B.C. Maritime Museum to re-locate downtown.

The minister gave his assurance that the former Begg automotive building, recently vacated by the RCAF, would be held pending the decision on whether the naval reserve would vacate the present HMCS Malahat on Wharf Street.

HISTORIC

Chamber of Commerce president M. Aubrey Kent wrote to Mr. Harkness requesting the move and pointing out Malahat was now located in one of the historic buildings of the port of Victoria, constructed in 1870 as the first customs house.

Victoria MP A. deB. McPhillips, who received a similar letter, replied that he was strongly in favor of the move to bring the maritime museum downtown and would recommend the course of action to the minister.

REPLIES FAVORABLE

Chamber secretary John Coppinger said yesterday replies received from both Mr. Harkness and Mr. McPhillips were "as favorable as they could be under existing circumstances."

Chamber officials are looking for means of assisting the move downtown and are convinced that the present Malahat building is the best location for the maritime museum. They are confident it will become a much bigger tourist attraction in the strategic location close by hotels and bus and ferry terminals.

BILL POGSON

* * *

Seen In Passing

Bill Pogson working on a deer head. (He is an apprentice taxidermist, working with Ralph Wherry. He lives at 953 Transit Road with his mother. His favorite spare-time activity is hunting) . . . **Don Watling** doing some work on his home . . . **Beverly Tinker** looking for a job . . . **Al Wilson** having coffee . . . **Dorothy Martman** selling theatre tickets . . . **Ken Darley** listening to speeches . . **Ed Piggott** chairing a meeting . . . **Brian Hibbs** talking about Australia . . . **Sam Francis** selling real estate . . . **Robert Cote** hard at work . . . **Robbie McMaster** talking about autocycles . . . **John Goult** returning from Vancouver.

Capital Notebook

Captain, Yes But Also Good Ol' Davie

By PETER BRUTON

THE SOFT SELL: We have been intrigued of late by all this humanizing of political figures, a trend which if continued will, we are sure, lead to some revolutionary results.

Not long ago this column referred to **David Groos**, the Liberal nominee in the coming Esquimalt-Saanich byelection, as plain Mr. Groos.

Well sir, did we ever get it in the neck.

Before the ink was dry, so to speak, we were inundated with angry letters chiding us for a breach of etiquette. Capt. Groos had received a commission and would remain a captain whether he liked it or not until death or dishonor.

Mr. was out. It had to be Capt.

But then the humanizing process began.

Not infrequently these days the Liberal nominee is referred to in the public prints as good old Davie Groos, not Mr., not even Capt., just plain Davie.

As we said this could bring about some fascinating name calling. For example we would have news stories of **Billy Bennet** and **Johnny Diefenbaker** meeting on federal-provincial matters; of **Hank Macmillan** and **Chuck DeGaulle** discussing Anglo-French problems; of **Nikky Khrushchev** downing more vodka; and of **Bobby Bonner, Bobby Strachan**, et al.

As those public relations men say: "Let's light some protective smudge pots round this idea before it freezes over."

* * *

WELL AIMED: The sudden activity of the highway department at election time was commented upon yesterday by **Mrs. Lois Haggen** (CCF — Grand Forks-Greenwood).

Seems there was a real flurry of road work in her riding during the three weeks prior to last September's election.

"They repaved nine miles of some of the best surfaced highway we had in Grand Forks," she said. "But there was a sort of poetic justice when all these rocks were flying around. It was the Social Credit candidate who actually got hit in the eye."

* * *

ONE AD: The opposition is always saying Social Credit looks on the year 1952 as the year 1.

That was the year the Socreds came to power and virtually every comparison the government makes is between such and such was in 1952 and what it is today.

Barrel-voiced **Herbert Brush**, the Socred MLA for Esquimalt, seemed to support the opposition's contention yesterday when he said: "Some of our forefathers saw eight years ago . . ."

* * *

THINLY - THATCHED: When **Randolph Harding**, the eloquent CCFer from Kaslo-Slocan, was trying to impress upon **Highways Minister Phil Gagiardi** how much highway work was needed in his riding he searched for a way of putting it.

"I'd like to . . ." he began pausing.

"Take me by the hand?" offered Mr. Gagiardi.

"No," said Mr. Harding, finding his voice. "I'd like to take you by the hair."

Part of the laughter was obviously due to the fact that Mr. Gagiardi frequently refers to the fact that he hasn't very much hair left.

Legislature Will Sit Tonight

The legislature rose at 11.40 last night and will reconvene at 2 p.m. today with second reading of bills and debate on the estimates of Lands and Forests Minister Ray Williston. There will be a night sitting of the legislature tonight.

Your Problems

By Ann Landers

Dear Ann Landers: My wife has a utility room with an automatic washer and dryer. She also has a backyard with clothes lines if she wants to use them. Yet she insists the only place she can hang her stockings, girdles, bras and slips is over the shower rod in our bathroom.

When I come from work and want to shower I'm forced to hack my way through a jungle of dripping unmentionables. I yield to no man in my admiration of these garments, when filled, but the sight of soggy lingerie puts me in a fighting mood.

If you can give me one good reason why women must hang their underwear in the bathroom I promise to put my nose back in joint and never complain again.—JUNGLE JIM.

Dear Jim: Most women suds their unmentionables in the bathroom wash basin because:

(1) The bathroom is usually warmer than most rooms, which hastens the drying process.

(2) Elasticized garments and nylons last longer if they are washed by hand and dried in the shade.

(3) Women who dress and undress in the bathroom find it handier to plop undies in the basin rather than trekking down to the utility room.

If a husband objects to the sight of soggy garments a wife should do her hand laundry early, so that the rods are clear by the time he gets home.

* * *

Dear Ann Landers: I met George at college and fell hard. My folks approve of him, too. He is on a four-year scholarship and works 20 hours a week besides. (Brilliant, ambitious, but no money.)

During Christmas I went to meet his folks. I was shocked. Their home is very small, clean but shabby. His parents talk like foreigners although they have been in this country over 20 years. I'm no snob but they seemed ignorant and strange.

I'm very much in love with George and want to marry him but I'm afraid his parents won't fit in with my folks and our friends. Also, I wonder what his other relatives look like. How can I prepare my parents? Must I invite his relatives to our wedding. Please help me.—DAZED

Dear Dazed: You say you're not a snob but if you can find a better name I'll buy it. George's parents raised a son good enough to attract a ritzy girl like you, didn't they? Well, they'll fit in any place with anyone who has a decent set of values.

The only aristocracy in America is the aristocracy of achievement. Get your nose off that sky-hook, Sister, and consider yourself lucky to have found such a wonderful guy.

* * *

Dear Ann: Regarding the letter from the boss who was burned up because only a few employees thanked him for the turkeys he gave them for Christmas:

He must be very unimaginative if he has to be thanked verbally. Can't he picture his browned and honored birds the centre of attraction on table after table, with such comments as "Wasn't that nice of Mr. X?"

Can't he imagine the joy of the employee who thought the traditional feast was out for his family? He probably called his wife and said "Honey, don't make a meat loaf. The boss gave us a great big turkey!"

Kindness of an employer is as feathers in the wind. Gratitude is a treasured virtue. Yet if each worker had thanked him, the boss might have lost an even greater virtue—humility.—ELO.

* * *

If alcohol is robbing you or someone you love of health and dignity, send for ANN LANDERS' booklet, "Help For the Alcoholic," enclosing with your request 20 cents in coin and a long, self-addressed envelope.

Ann Landers will be glad to help you with your problems. Send them to her in care of this newspaper enclosing a stamped, self-addressed envelope.

Over 100 guests attended a surprise reception for 50-years-wed Mr. and Mrs. Sidney Bryant, Saturday night at the home of Mr. and Mrs. Bernard England, 1750 Cedar Hill Road. A family friend, Mrs. Coleen Shields, made a three-tier cake and the room was filled with tulips and jonquils. Among the guests were the Bryant's two daughters and a son. A handsome couple, the Bryants were genuinely surprised and thrilled with their party.—(Colonist photo.)

West Indian Maids Success in Canada

OTTAWA—A six-year experiment involving young West Indian women, and undertaken jointly by the Immigration and Labor Departments, has proved to be an outstanding success.

An official of the Labor Department disclosed that these Negro women—all of them single—have been admitted to Canada as landed immigrants. Another 280—250 from the West Indies and 30 from British Guiana—will arrive later this year.

Less than 3 per cent, it was pointed out, have returned to their homes.

The young women, most of them from well-to-do families and having university education, agreed to work as domestics for one year in Canada before they were permitted to enter.

"But we haven't been too sticky about this rule," the official explained. "If they could find other employment and not be a charge on the state, they were allowed to go."

At the end of their one-year period as domestics the women are free to accept employment wherever they might find it.

Most of them earn between $80 and $85 per month as domestics, including board and room. Of the original group of 100 who were admitted in 1955, practically all were assigned to homes in Montreal, Toronto and Ottawa.

About 250 are now admitted annually.

The official pointed out that there is no priority list for the allocation of these women. Any family wishing to hire one simply has to file an application with the National Employment Service. Eventually their order will be filled if there should be a waiting list.

Most of the women are in their early 20s and as a result are all of marriageable age. One problem the government has not yet been able to solve is where to find husbands for them after they have completed their one-year apprenticeship periods.

That is why the majority want to work in Montreal or Toronto, because of the larger concentration of West Indians there. Some have been known to slip away and marry Negroes in Detroit. Some, too, have succeeded in having their fiances enter Canada as landed immigrants.

Canada's annual intake of Negroes, most of whom come from the West Indies, is about 1,000 a year.

SWEDISH-CANADIANS

Swedish Canadian Social Group held a meeting at the home of Mrs. Ida Johnson, Pembroke, where "fet-tisdagsbullar" was served. This is a Swedish Lenten dish. Next gathering will be April 15 at the home of Mr. and Mrs. Gustaf Weberg, 4325 Quadra. Swedish people interested in joining should call GR 9-2496.

BELMONT UNITED

The WA of Belmont United Church held a luncheon meeting recently including all circles and members of the Fidelis Evening Group. Guest speaker, Mrs. Cecil W. Davies of Presbytery WA, spoke on the formation of the new group, The United Church Women, which will come into being in 1962. Mrs. A. E. Hay sang the hymn, "Cast They Bread Upon the Waters."

Final plans were made for the Easter tea and bake sale to be held in the church hall on Tuesday, March 28 at 2.30 p.m.

Clubs and Societies

ISLAND TEMPLE

Island Temple No. 8 Pythian Sisters regular meeting will be held Tuesday, March 14 at 8 p.m. in the Knights of Pythias Hall, Cormorant Street.

* * *

LA LEGION

Regular meeting of the LA to Britannia Branch of the Canadian Legion No. 7 will take place in the Auditorium, Blanshard Street, Tuesday, March 14 at 7.45 p.m.

* * *

ST. MARY'S GUILD

FULFORD—The meeting of St. Mary's Guild will be held at the home of Misses Gladys and Cree Shaw on Tuesday, March 14.

* * *

ST. MATTHIAS

Afternoon Branch of the St. Matthias WA will meet Wednesday, March 15 at 2.30 p.m. in the church hall.

* * *

RN ASSOCIATION

Regular meeting of the Registered Nurses' Association will be held Tuesday, March 14 at 7.45 p.m. at the Royal Jubilee Hospital Nurses' Residence. Speaker will be Mr. Andrew Chatten, executive director of the Canadian Mental Health Association.

* * *

ROYAL ROADS

Royal Roads IODE will hold a sewing meeting at the home of Mrs. B. Shaw, 1010 Oliver Street, Wednesday, March 15 at 8 p.m.

* * *

MUSIC TEACHERS

Annual meeting of B.C. Registered Music Teachers Association will be held March 15 at 10 a.m. in the Health and Welfare Building, Cook Street.

* * *

ONTARIO GROUP

Regular meeting of the Ontario Social Group of Victoria will be held March 15 at 8 p.m., 1400 Broad Street.

* * *

ESQUIMALT WI

The Esquimalt Women's Institute will be having a beetle drive at the home of Mrs. A. Hopwood, 635 John Street, Thursday, March 16 at 2 p.m.

* * *

ARION CHOIR

An Arion Choir Concert will be given in St. Paul's Presbyterian Church, Mary and Henry Street, Friday, March 17 at 8.15 p.m.

A life membership pin was presented to Mrs. M. Trace at the recent 34th birthday banquet of the LA to Pro Patria Branch No. 31, Canadian Legion. A decorated cake in Legion crest motif was given by Mrs. N. Craig. Mr. Wilf Gaines entertained with films of the Queen's visit to Victoria and the Peach Festival at Penticton.

Guide Earns Highest Award

A Pemberton District Girl Guide, Linda Peetz, recently won her Gold Cord, the highest award in Guiding.

After spending three years in Brownies and receiving her Golden Hand, she flew up to Guides. In her five years as a Guide she has earned all her badges leading up to the Gold Cord.

To receive this honor she had to meet successfully certain challenges. Some of these were:

To make a trip alone to Vancouver where she was to find her way to the Home for the Aged Blind. While there, she read to and wrote letters for the residents, answered the telephone and helped the matron with chores.

On a hike to the North Vancouver mountains, she had to erect a shelter which would be suitable for an overnight stay in the event of becoming lost.

In Victoria, she arranged for Guides to visit regularly at Rose Manor, the Aged Ladies' Home, organized refreshments for the Welcome Room, helped with swimming therapy for some handicapped, organized entertainment for old age pensioners at a dinner given by Guides, visited a former Guider at Gorge Road Hospital and arranged for other Guides to visit regularly, and planned an afternoon trip to the museum for a Brownie group.

Linda is now a junior lieutenant with the 3rd Victoria Company Girl Guide Group.

Beauty goes to milady's head when Miss Frith's Millinery presents a "Spring Bouquet" of hats and accessories on Wednesday, March 15, at View Royal Community Hall. Sponsor of the showing is All Saints' Ladies' Guild. There will be two showings in the afternoon, at 2.30 p.m. and at 4 p.m., and two in the evening at 8 p.m. and 10 p.m. Refreshments will be served. Modelling some of the pretty hats to be seen at the fashion presentation are, front, Mrs. J. Wilson and Miss Una Keziere; back, Mrs. A. B. Crowe and Mrs. William Watkiss. Other models will be Mrs. Bonar Law, Mrs. M. Aldersmith and Mrs. G. Hathaway.

Fleur de Lis® is New... for You!

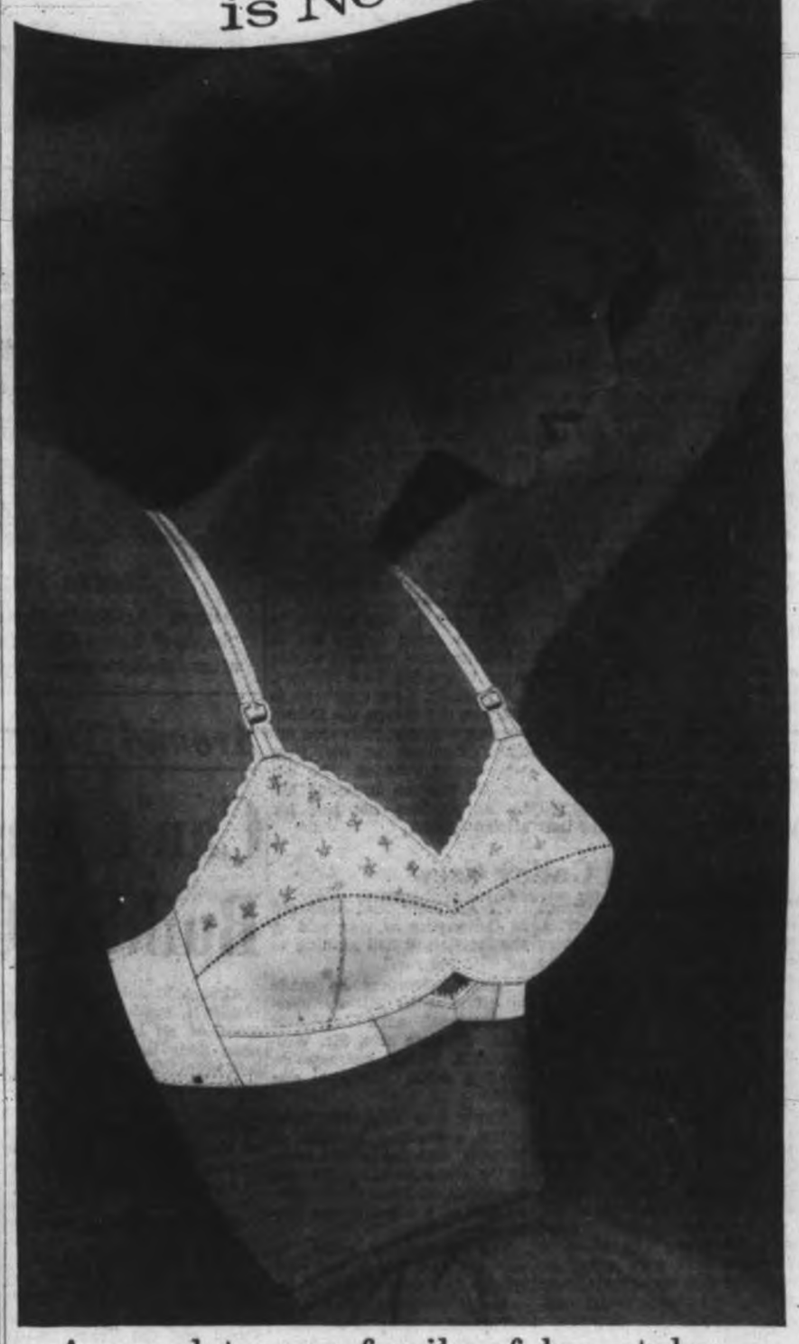

A complete new family of bra styles – bewitching Fleur de Lis® by Wonder-bra®

Following the trend to natural curves . . . "Fleur de Lis" shapes gently, firmly . . . to magical new beauty. Elegant with "Fleur de Lis" embroidery . . . this is the bra you'll wear in blissful confidence!

Illustrated: Bandeau. Fine pre-shrunk cotton broadcloth. Sizes 32 – 40; A, B and C cups – $2.00.
Luxurious padded satin. Sizes 32 – 38; A and B cups – $3.00.

Don't miss seeing other new "Fleur de Lis" styles:
- Longline. Cotton front hook, B & C cups – $4.00.
- Elastic bandeau with embroidered sheer nylon cups. B & C cups – $5.00.

Fleur de Lis® by Wonder-bra®

...sweep with Blindcraft

Ask for a Blindcraft Broom by name at your favorite grocery or hardware store. You'll be helping British Columbia's blind craftsmen, trained by the C.N.I.B.

Built Stronger! Lasts Longer!

V 6979-J

ROASTING?

Stuart House FOIL WRAP

SAVES ALL THE FLAVOUR!

Stuart House Foil Wrap retains all the hearty, flavoursome juices. Saves you money, too . . . cuts shrinkage as much as 25%. For cooking, wrapping, freezing and storing get Stuart House Foil Wrap in the red and blue gay gingham dispenser.

"Wrap it up"... in

S-F-6

AT GROCERS EVERYWHERE

TRAIN SLEEPER BARGAIN

NP's all-room Slumbercoaches give you privacy, comfort, convenience at low cost over coach fare!

DAYTIME: Relax in a comfortable armchair with a window all to yourself. There's space for luggage in your room. Individual temperature controls. Handy fold-down wash basin.

AT NIGHT: Full-length, pre-made bed with foam rubber mattress lowers easily when you want to retire or take a nap. Complete toilet facilities are always clear of the bed.

Go Slumbercoach on the Vista-Dome

NORTH COAST LIMITED

NORTH PACIFIC COAST • TWIN CITIES • CHICAGO

Next trip East go Slumbercoach. Call NP Ticket Office, 1006 Government St., Victoria. Telephone EV 2-9168. Ask for free Slumbercoach folder.

NORTHERN PACIFIC RAILWAY

...Fresh milk taste in 7 seconds!

Borden's Super Starlac . . . tiny milk puffs give you all the flavor and food value of morning-fresh skim milk in just *7 seconds*. Super Starlac is super fast!

Borden's

VERY BIG ON FLAVOR

Interest in Crafts Spurs Tour of Shops

What may be considered by some women as a strenuous trip, is a time of real enjoyment for Mrs. Elsie Samples, who is in Victoria with her husband, Mr. R. McC. Samples, director of the United Kingdom Information Services in Canada.

This is her first time in western Canada, and she is at present on a month's tour of the western provinces, visiting major cities where Mr. Samples is speaking to Canadian Clubs.

Mrs. Samples, who is visiting Victoria with her husband, loves to travel and to collect handicrafts.

She considers herself to be extremely fortunate to be able to travel with her husband, not only on this speaking tour, but on tours of duty in his position as director of the information service. Now living in Ottawa, where they have been posted for the last 20 months, Mrs. Samples also travelled to India and Pakistan with Mr. Samples. They lived in India for almost 9 years and in Pakistan, two and one-half years.

It's not just the visiting of these countries and living there that appealed to this very attractive and energetic woman, but the travelling itself. "I really enjoy the actual travelling," she said. There are very few people who can honestly say this, and it is all the more remarkable when one realizes that travelling must be rather tiring and a problem for Mrs. Samples, who is partially affected by polio, contracted in Bombay in 1952.

LOCAL SHOPS

An interest in handicrafts was expressed by Mrs. Samples, who went on a short trip yesterday afternoon to visit a Victoria handicraft shop of which she had heard, and was eager to see. In India her pet project was to promote handicrafts of the Indian people. As a member of the Delhi Commonwealth Women's Associations, she gathered handicrafts from all over the country and displayed them in Delhi. Proceeds were used by the association to adopt a child and provide for its education.

In her own collection of pottery, she speaks with enthusiasm of some Delhi blue pottery made by "a little potter" from whom she bought a number of pieces.

Her home in Ottawa contains momento pieces of handicrafts from Pakistan and India, and will, no doubt, after yesterday's excursion, boast some Canadian Indian art when she returns home.

She leaves today with her husband en route to Calgary, the next "speaking stop."

Mr. and Mrs. George L. West, Grafton, Nova Scotia, have announced the engagement of their daughter, Elizabeth Jean, RN, to Mr. Kenneth Sydney Finnigan, son of Mr. and Mrs.

R. C. Finnigan, 1361 Lang Street, Victoria. The wedding will take place in Trinity-Zion United Church in Vancouver on Saturday, April 1.

For Daughter

Father Bakes Cake

A wedding cake baked by the bride's father centred the bride's table at the reception which followed her marriage in Calgary.

The bride was Genevieve Leah Marsh, daughter of Mrs. Leah Thompson of Prior St. Victoria, and Mr. H. Marsh of Calgary. Groom, Mr. Nils C. Egelandsdal is the son of Mr. and Mrs. B. Egelandsdal of Norway.

Miss Marsh was given in marriage by her father in St. Barnabas Anglican Church. It was a double-ring ceremony.

The bride was charming in a formal gown of white nylon lace with lace-edged veil falling from a headdress of nylon net and lace. She carried white carnations and pink roses.

Miss Lynda Marsh of Victoria, sister of the bride, was her only attendant and wore pink nylon and lace with a cascade of pink carnations.

Groomsman was Mr. Borge Pederson and the usher was Mr. Karlo Anderson.

After the reception in the Stampeder Hotel, the bride changed into a beige costume for a honeymoon trip.

Following their return Mr. and Mrs. Egelandsdal will live in Calgary.

A blissful expression on the face of very attractive Shirel Zabel, 19, of Olympia, Wash., is the result of her winning the title of "Sweetheart of Sigma Phi" Saturday evening at the Empress Hotel, when members of the fraternity from University of Puget Sound gathered for an annual dinner dance. Shirel, here being crowned by last year's sweetheart, Miss Terry Turnbull of Tacoma, is in Pi Beta Phi sorority at University of Puget Sound where she is a student of political science.—(Bill Boucher photo.)

Attendants in Blue For Eleanor Jaggers

A pretty wedding was solemnized in Centennial United Church when Eleanor Ann Jaggers, 3409 Seymour Avenue became the bride of Mr. John Roderick West, 2805 Wyndeatt Avenue.

Rev. Dr. S. Parsons officiated at the ceremony for the daughter of Mr and Mrs. Henry Venable Jaggers and the son of Mr. and Mrs. Howard West.

Full length gown of lustrous silk brocade fashioned with basque bodice, lily point sleeves and semi-scooped neckline was worn by the bride when she exchanged marriage vows. The waistline was accented with shirred draping while large bow at back complemented the full, hooped skirt. A chapel veil of silk illusion misted from a crown of seed pearls. White roses, carnations and hyacinths were in her bouquet.

She was given in marriage by her father.

Miss Linda West, bridesmaid, wore a teal blue dress of nylon over taffeta. She carried white carnations. Little Carol-Ann Burnett was flower girl. Her nylon dress was powder blue and her colonial bouquet was white roses and carnations.

Parents of the groom are Mr. and Mrs. Howard West, 2805 Wyndeatt Avenue.

Acting as best man was Ken Burnett while Jack O'Connor and Lyle Foster ushered guests to pews.

A reception followed in the banquet room at the Ingraham Hotel where Li Biggs, Chemainus, proposed the toast.

Before leaving on the honeymoon, the bride donned a frost colored suit with matching accessories. Corsage of Talisman roses completed her outfit.

Mr. and Mrs. West will make their home at 3498A Lovat Avenue.

VETS WA

At the monthly meeting of the WA to the Veterans Hospital plans were completed to hold a Membership drive with a coffee-sherry party at the home of Dr. and Mrs. D. E. Alcorn, Wednesday, April 19 from 11 a.m. to 2 p.m. Six bedside stools were given to the hospital by the auxiliary. Next meeting will be Monday, April 3 at 2 p.m.

CREAM ON YOUR DIET: IT'S ESSENTIAL TO BEAUTY!

Are you watching your weight? Then your complexion needs extra care! Low-fat diets, plus harsh weather and overheated rooms, rob skin of natural moisture. Result? Flaky patches, little lines, crow's feet. But with POND'S DRY SKIN CREAM you can maintain a reservoir of precious oils and moisture within the skin. This famous cream contains Allantoin—a substance that floats off lifeless surface cells, speeds deep penetration of Pond's moisturized lanolin. Dried-out, thirsty tissues in the skin's sub-surface are revitalized . . . and almost overnight, your complexion looks softer, smoother, younger. Use POND'S DRY SKIN CREAM regularly. In jar or tube, wherever cosmetics are sold. Adv.

PERSONAL MENTION

Mrs. W. A. C. Bennett, wife of the Premier of British Columbia will entertain friends at a coffee party on St. Patrick's Day. The party, for which 250 invitations have been sent out, will be held at the Oak Bay Beach Hotel.

* * *

To Marry in England

Mr. and Mrs. W. J. Hakin, 7033 Veyaness Road, R.R.1, Saanichton, announce the engagement of their only daughter, Ruth Elizabeth, to Mr. Brian Alec Scriven, son of Mr. and Mrs. F. H. Scriven of Marshwood Farm, Forton, Chard, Somerset, England. The wedding will take place in St. Mary's Church in Chard on Saturday, April 1.

* * *

Tea in Empress Hotel

A mother and daughter tea and shower for Miss Heather Hamilton, Beach Drive, March bride-elect, will be given March 17 in the Empress Hotel by Mrs. William F. Markham, Oakland, California and her sister, Mrs. Jack Craig of Oakmount Road, Victoria. Mrs. Markham and Mrs. Craig are Miss Hamilton's aunts.

* * *

Announce Engagement

Mr. and Mrs. Charles Lewis, 1129 Oxford Street, announce the engagement of their only daughter, Glenda Ann, to Mr. Douglas Brian Grover, Mountain View, Cal., elder son of Mr. and Mrs. Douglas Grover, Sr., 825 Jasmine Avenue. The wedding will take place in the chapel of St. Matthias Anglican Church on Saturday, April 1, at 6.30 p.m., with Rev. Angus Cameron officiating.

* * *

Return to Vancouver

Mr. and Mrs. R. R. Alton returned to their Vancouver home after spending a day or two at their waterfront home at Fulford Harbor, Salt Spring Island.

* * *

Musical Evening

To honor her parents, Mr. and Mrs. J. Gordon Chope, on the occasion of their wedding anniversary last Saturday, Miss Joyce Chope arranged a musical evening at their home, 1028 Sutlej Street. Taking part were Miss Doreen Logan, cellist; Miss Karen Logan, violinist; Miss Rosetta Boyle, violinist; Miss Joyce Chope, clarinetist, and Mr. Edward Lee, pianist. Special guest at the party was Mr. Peter Stolov-cottrill of New York. Buffet supper was served to the 18 guests.

* * *

Eightieth Birthday Party

Mrs. M. E. Ward was guest of honor at a party given by her son and daughter-in-law, Mr. and Mrs. J. E. Philion, in their home on Robleda Crescent on Sunday to mark her 80th birthday. Corsage of red roses and carnations was presented. Mrs. Vernon Kirkby and Mrs. Arthur Kirkby presided at the tea table and Miss Louise Kirkby and Miss Jeannette Philion acted as serviteurs. Out-of-town guests included Mrs. Ward's son-in-law and laughter, Mr. and Mrs. V. C. Timberley, of Vancouver, and her nephew and niece, Mr. and Mrs. Vernon Kirkby, of Bellingham.

Also present were Mr. and Mrs. R. Fairbrother, Mr. and Mrs. A. Kirkby, Mr. and Mrs. C. Risebrow, Mr. H. Westmacott, Rev. and Mrs. K. King, Mr. F. Timberley, Mr. and Mrs. B. Kirkby, Mrs. A. W. Ward, Canon and Mrs. A. E. Greenhalgh, Mr. and Mrs. J. P. O'Brien, Mr. and Mrs. A. J. Heard, Mr. W. L. Clarke, Mrs. G. Barry, Mrs. M. Pelo, Mrs. M. McRobbie, Mr. and Mrs. J. Mitchell, Mrs. Jolly, Mrs. A. E. Scurrah, Mr. and Mrs. G. A. Philion, Mr. and Mrs. G. Cox, Mrs. Kitchener, Mrs. L. Murphy, Mr. E. Nichols, Mr. John Philion, Mr. William Philion, Mr. and Mrs. F. Hancock, Mrs. Edith Kirkby, Mrs. Hunter, Mrs. Young, Mr. Richard Philion, Mr. Joe Hancock, Mr. Byron Kirkby, and Miss M. Greenhalgh.

Clubs and Societies

ST. MATTHIAS

St. Matthias Ladies' Evening Guild will meet Tuesday, March 14, at 8 p.m. in the Fireside Room of the parish hall. Final plans will be made for sponsorship of a fashion show, "A Gallery of Fashion Masterpieces," to be presented at the Hudson's Bay Company in the Douglas Room on Friday, March 17, at 7.30 p.m. Mrs. R. Oswald is in charge of ticket sales. After business meeting, Mrs. Theo Wigan will give a demonstration of flower arrangements.

* * *

GORGE HOSPITAL

The Gorge Road Hospital Auxiliary will hold a bridge tea in the Douglas Room, Hudson's Bay Company, on Wednesday, March 22 from 2 to 4.30 p.m. Proceeds will be used for new physiotherapy equipment and hospital needs.

* * *

ART GALLERY

At the Monday morning and evening fashion shows at the Art Gallery, Women's Committee members Mrs. R. A. Hadfield and Mrs. W. J. Wade were in charge of refreshments; serving, Mrs. H. Jackh; tickets, Mrs. Graham Harris; tickets at door, Mrs. A. R. Alexander and Mrs. T. M. McMartin; ushers, Mrs. R. C. Anderson, Mrs. T. Juelsberg, Mrs. W. M. Patton, Mrs. R. M. Peet and Mrs. C. A. Stone. Dressers for models were Mrs. M. Anderson, Mrs. A. G. Corry, Mrs. L. G. McKenzie and Mrs. W. R. G. Wenman. Fashions were by Eaton's.

* * *

EASTER TEA

There will be an Easter tea, home-cooking and other attractions in the Memorial Hall of Church of Our Lord, Humboldt Street, Saturday, March 18 at 2.30 p.m.

California Wedding for Young Couple

Mr. and Mrs. J. Loxterkamp, Cloverdale, B.C., announce the marriage of their eldest daughter, Joyce, to Mr. Edward Whittaker, eldest son of Mr. and Mrs. F. Whittaker, 143 Ontario St., Victoria.

The marriage took place in Our Lady of Loretto Catholic Church in Los Angeles, Calif., on Saturday, March 11, with Miss Sheilah Mooney of Vancouver and Los Angeles as bridesmaid. Mr. Jack Stuart of Brantford, Ont., and Los Angeles, was best man.

The bride is a graduate of St. Paul's Hospital School of Nursing, in Vancouver, and the groom is well known in Victoria, having been educated here at Victoria High School.

The newlyweds left immediately on an extended honeymoon trip through Mexico, Florida and the eastern seaboard before returning to make their home in B.C.

UNIVERSITY WOMEN

General meeting of the University Women will be held Wednesday, March 15, at 8 p.m., at 904 Government Street. Speaker is Dr. Chester L. Lambertson. He will talk on "British Poetry Since 1935."

COLDS? COUGHS?
Get Pleasant Relief
Owbridge's COUGH SYRUP
Buy Owbridge's 59¢ COUGH SYRUP AND 95¢
Favourite of Millions Around The World

HOME FOR EASTER
PREPAID RAIL TICKET
Bring the family together at Easter with a prepaid rail ticket . . . either a single or return fare, first class or coach. Meals can be paid in advance, too! All details will be handled by your Canadian Pacific agent *at no extra cost*. And remember—travel by train is safe, dependable, economical.
Take advantage of low, bargain fares which will be in effect between many B.C. points and the Prairies.
Get full information and reservations from any Canadian Pacific Agent.
Telephone EV 2-8131
Canadian Pacific
THE ONLY SCENIC DOME ROUTE IN CANADA

CROWN BRAND makes it better!
HAM GLAZE
1 cup CROWN BRAND Corn Syrup
½ cup water
2 teaspoons vinegar
COMBINE CROWN BRAND Corn Syrup, water and vinegar.
REMOVE skin from hot, cooked whole ham.
SCORE fat and place a whole clove in center of each scored section.
PLACE on rack in shallow pan.
POUR CROWN BRAND mixture over surface of ham.
BAKE in slow oven (325°F.) 1 hour basting frequently until browned.
QUICK HAM GLAZE:
POUR CROWN BRAND Corn Syrup right out of the container over surface of ham.
BAKE in hot oven (400°F.) about 10 minutes.
REMOVE from oven; pour more CROWN BRAND over entire surface of ham.
BAKE 5 to 10 minutes longer or until browned.
ALL MEASUREMENTS ARE LEVEL.

NOW . . . Victoria's Newest and Finest Furniture and Appliance Store
FURNITURE MART
BROAD AT PANDORA BEHIND THE CITY HALL
Open Every Day 9 to 6 Saturday Till 1.30

DRAPES and Chesterfield Covers SPECIAL 20% OFF
BLANKET SPECIAL ANY BLANKET HALF PRICE Only 50¢
OPEN – 7 a.m. to 6 p.m.
PAGE THE CLEANER
ONE-DAY SERVICE EV 2-9191

EASTER BONNETS
Lavish with Color and Beauty!
Flower colors, trims . . . flowerlike loveliness — that's what you'll find in our Easter hat collection. Every shape from tiny and pert to large and colorful the right one is here awaiting you!
Millinery Made to Order and Renovations
Store Hours: 9 to 5 Daily
ATKINS MILLINERY
652 FISGARD ST. EV 4-6421

Mc&Mc
A Complete Laundry Outfit
SAVE $72.85 on this
Thor WRINGER WASHER
FREE!
Complete with automatic timer, water filter, automatic pump and the new agitator. Heavy duty wringer with instant release.
Total value $286.85
• Automatic Steam Iron with every one of these Thor washers.
• Adjustable, all-metal ironing board to suit your height.
ALL FOR ONLY $194.00
With Generous Trade-in Allowance
Three Floors of Home Furnishings, Hardware and Appliances
Johnson St.
1400 Government St. EV 4-1111
Open 8.30 a.m. to 5.30 p.m. Open until 9 Fridays
Closed All Day Wednesdays
Mc&Mc

VICTORIA OFFICE
TELEPHONE EV 3-4111

CLASSIFIED WANT ADS

DUNCAN BUREAU
TELEPHONE 1600, 1602

AFTER HOUR TELEPHONES
11.30 p.m. to 8 a.m.
Sports EV 3-7000
Editorial EV 3-4500 or EV 3-8309
Circulation EV 3-0725

SUBSCRIPTION RATES
Where city carrier service is maintained: $2.00 per month.
Single copy sales price: 10 cents daily, 14 cents Sunday.
By mail: Canada, Great Britain, Yukon Territory: one year $18, six months $10.00, three months $5.50, single month $2.00. Australia month $2.25. U.S.A. month $2.50. Foreign $3.00 per month.

Authorized as second-class mail, Post Office Department, Ottawa.
Member of Audit Bureau of Circulations.

CLASSIFIED RATES
20c per line per day; 51c per line per three days; $1.90 per line per six days; $3.91 per line for one month (26 days). Above rates apply to consecutive insertions only. Sunday single insertion 22c per line. Contract rates on application. Minimum advertising two lines.

Birth Notices, $1.25 per insertion.

Marriages, Engagements, In Memoriam Notices, Cards of Thanks, Deaths and Funeral Notices not exceeding 12 lines, $1.75 first insertion and $1.25 for subsequent insertions. Each additional line 17c daily.

In the event of an error occurring the liability of Victoria Press Ltd. shall not exceed the charge for the space actually occupied by the item in question.

TERMS OF PUBLICATION
The Victoria Press, Ltd. shall not be liable for non-insertion of any advertisement beyond the amount paid for such advertisement.
All Claims on error in publication shall be made within 12 hours thereafter and if not made shall not be considered. No claim will be allowed for more than one incorrect insertion nor for errors not affecting the value of the advertisement.

All advertising copy will be subject to the approval of the Victoria Press Ltd., who reserve the right in its sole discretion to classify, reject or insert, copy furnished.

DUNCAN BUREAU
30 Kenneth Street
Post Office Box 193
Telephone Duncan 1600 or 1602

Eastern Canada representatives:
FP PUBLICATIONS
231 Bay Street, Toronto, Ont.
United States representative:
Dr CLERQUE SHANNON
New York, Chicago, Detroit, Cleveland, Atlanta, San Francisco.

Replies to private box numbers may only be obtained from the downtown office of Victoria Press, Ltd., 1215 Broad Street, and at the Duncan Bureau, 30 Kenneth Street.

1 BIRTHS

BOYD—Born to Lodr. and Mrs. J. O. Boyd, 3329 Ralston Crescent, Victoria, B.C., at the Royal Jubilee Hospital on March 7, 1961, a daughter, Brenda Jean.

LOWDON—Born to Mr. and Mrs. Arthur D. Lowdon, 751 Canterbury Rd., Victoria, B.C., at Royal Jubilee Hospital, March 11, 1961, a girl, Sheila Anne.

WALKER—Born to Mr. and Mrs. Pete Walker (nee Price), Douglas Street, Victoria, B.C., at St. Joseph's Hospital on March 11, 1961, a girl, Vicki Leah, 6 lbs. 4 ozs. Many thanks to Dr. C. H. Bozman and maternity staff. (Insured.)

5 DEATHS and FUNERALS

ANDERSON—In hospital in Victoria, B.C., on March 11, 1961, Miss Jean Emily Anderson in her 63rd year, a native daughter of Victoria, residence 6855 West Saanich Road. She is survived by three brothers, Ronnie Charles Anderson of 6146 Old West Road, Roy P. of Edmonton and Albert J. of Parkdale Apts., Bay Street, Victoria, also nephews and nieces. She was a former school teacher in Saanich for many years.
Funeral services will be held in McCall Bros. Floral Funeral Chapel, Johnson and Vancouver Streets, Wednesday, March 15, at 3.30 p.m., Rev. Canon J. Rogers officiating, followed by cremation.

BAVIN—In the Royal Jubilee Hospital, March 12, 1961, Thelma Janet Bavin, aged 58 years, wife of Reginald Stanley Bavin of 1150 Greenwood Ave., born in Innisfail, Alta., and resident here since 1941. She is also survived by two daughters, Mrs. R. (Gwendolyn) Allin of Whitehorse, Y.T., and Mrs. Alan Robertson (Mimi) of Victoria; five grandchildren, one sister, Mrs. R. York of Kinnaird B.C., and her mother, Mrs. Janet Bartle in Victoria. The late Mrs. Bavin was on the nursing staff of the Royal Jubilee Hospital.
Funeral services will be held in McCall Bros. Floral Funeral Chapel, Johnson and Vancouver Sts. on Thursday, March 16, at 2 p.m., Rev. J. A. Roberts officiating. Interment in Royal Oak Burial Park.

BISHOP—On March 11, 1961, in hospital, Victoria, B.C., May Hilda Bishop, aged 71, of 982 Kroll Bay Road, a resident here since 1934, formerly of Lethbridge, Alta., widow of the late Rev. Charles Bishop. She leaves four sons, Charles H. of Murraysville, B.C., Rev. Ernest in Regina, George D. of Victoria and Philip E. at Burns Lake, B.C.; two daughters, Mrs. G. (Dorothy) Margison of Victoria, Mrs. G. (Joyce) Newman of Vancouver; 21 grandchildren; two sisters, Mrs. Olive Gregson and Miss Agnes Wilson, both in England. She was a member of Belmont United Church.
Funeral services will be held in McCall Bros. Funeral Chapel, Johnson and Vancouver Sts. on Wed., March 15 at 1.30 p.m., Rev. Dr. D. R. Sparling officiating. Interment in Colwood Burial Park. Flowers gratefully declined.

BRONNUM—In Victoria, B.C., on March 12, 1961, Mr. Kristian (Chris) Bronnum, aged 66 years. Born in Denmark and a resident of Victoria for the past four years, residing at 1805 Belmont Avenue. Survived by his wife, Asta, and daughter, Mrs. S. Rosenbeck, at the family residence, and his granddaughter, Mrs. K. Daly.
Funeral arrangements will be announced later by Sands Mortuary Limited.

CHIPPS—In Victoria, B.C., on March 11, 1961, Baby Nelson Chipps, age five days, beloved infant son of Mr. and Mrs. Gilbert R. Chipps of East Sooke Road, Becher Bay, B.C. He leaves, besides his loving parents, brothers Jerry, Randall, Stanley and Henry; and sisters, Mrs. R. (Hazel) Patterson, Nancy, Mary-Anne, Georgina, Katherine and Leona; and his grandparents, Mr. and Mrs. L. Sawyer, Becher Bay, B.C.
A meeting will be held in the Sands Mortuary Limited "Memorial Chapel of Chimes" on Tuesday, March 14, 1961, at 7.30 p.m. Funeral services will be held on Wednesday, March 15, 1961, at 11 a.m., Rev. Father W. J. O'Brien officiating. Interment in the Royal Oak Burial Park.

CLARKE—Passed away in Victoria, B.C., on March 12, 1961, Robert Clarke, aged 87 years, late of 1146 Eldon Place. He is survived by a niece in Alberta.
Funeral services will be held in the Thomson & Irving Funeral Chapel on Wednesday, March 15, at 10 a.m. Interment in the Colwood Cemetery.

DELGARNO—At St. Mary's Priory, Langford, B.C., on March 12, 1961, Mrs. Mary Delgarno, aged 91 years, born in Ontario and a resident of Victoria for the past 30 years, late residence 406 Wilson Street. She leaves her son Reginald Delgarno, 406 Wilson Street; her daughter, Mrs. (Jean) A. Waggett, 41 Pine Street; one grandchild and five great-grandchildren.
Funeral services will be held in the Sands Funeral Chapel of Heather, Colwood, B.C., on Wednesday, March 15, 1961, at 11 a.m. Interment in the Colwood Burial Park.

GARRIGAN—On March 12, 1961, in Victoria, B.C., Mrs. Maria Wyeth Garrigan, aged 86 years, late of 333 Burdett Ave., formerly of Clinton, B.C. She is survived by 2 sons, Henry Garrigan of Kimore Valley, Alta., Higginbotham of Clinton, B.C.; 3 daughters, Rosie and Louisa Garrigan of Clinton, B.C. and Annie Higginbotham of Clinton, B.C.
Prayers will be offered in the Thomson & Irving Funeral Chapel on Monday, March 13 at 7.30 p.m. Mass will be said in St. Andrew's Cathedral Tuesday, March 14, at 9 a.m. Interment in the Colwood Cemetery.

HEWLETT—On March 11, 1961, at the residence, 1817 Haultain Street, Lizzie Ethel Hewlett, aged 82 years, a resident here for 40 years, formerly of Fort William. She leaves her husband Harry; two daughters, Mrs. J. (Ethel) Patterson of Fort William, Mrs. J. (Marjorie) Murdoch at the residence; six grandchildren, four great-grandchildren; two sisters, Mrs. F. B. Gammond of Victoria, and Mrs. A. R. Wintermute of St. Thomas, Ont.; also several nieces and nephews. She was a member of St. Alban's 60-Up Club.
Funeral services will be held in McCall Bros. Floral Funeral Chapel, Johnson and Vancouver Streets, Tuesday, March 14, at 2.15 p.m., Rev. P. W. Hayes officiating. Interment in Royal Oak Burial Park.

HUMPHREYS—In Esquimalt, B.C., on March 10, 1961, Frederick John Humphreys of 541 Alpha St., aged 77 years, born in Lancaster, England, resident of B.C. for 55 years. Survived by his wife, two daughters and a brother all in Winnipeg, Man.; a sister in England; a brother in Kitchener, Ont.; also nieces and nephews. He was a member of the CNR Veterans' Assn. and The Diabetic Assn.
Funeral services will be held in McCall Bros. Floral Funeral Chapel on Tuesday, March 14 at 1.30 p.m. Interment in the family plot in Ross Bay Cemetery.

MACDONALD—Passed away in Victoria, B.C., on March 11, 1961, Constance Mary Macdonald, widow of the late William Kenneth Macdonald, of 1300 Drummond Place. Born in Plymouth, England, and a resident here for 14 years. She leaves two daughters, Miss Dorothy Macdonald and Miss Mary Temple Macdonald at the residence; one son, William Kenneth of Prospect Lake; and one grandson, John Temple Macdonald; also nieces and nephews in New Zealand.
Private funeral services will be held in McCall Bros. Family Chapel with Rev. Canon G. Biddle officiating. Interment in Royal Oak Burial Park.

RICHARDSON—In the Veterans' Hospital on March 12, 1961, William Herbert Richardson, aged 74 years, of 3614 Pickford Road, Colwood, born in Shoal Lake, Man., and resident here since 1954. He is survived by three sisters, Mrs. Hannah McDonald, of Shoal Lake, Man., Mrs. Mabel Scott, of Ochre River, Man., and Mrs. Stella Jenkins, of Winnipeg; one brother, Tom Richardson of Toronto; also nephews and nieces. He was a veteran of the First World War serving with the 226th Overseas Battalion.
Funeral services will be held in McCall Bros. Floral Funeral Chapel, Johnson and Vancouver Streets, Wednesday, March 15, at 10.30 a.m., Brigadier B. Purdy officiating. Interment in Hatley Memorial Gardens.

ROGERS—Passed away in Victoria, B.C., on March 12, 1961, Iden Ernest Rogers, aged 67 years, of 1480 San Pedro Ave., born in Sussex, England, and a resident of Victoria for the past 42 years. He leaves his loving wife Lily; one son, Frederick C. of Victoria; two daughters, Mrs. F. Hotson of Toronto, Ont., and Mrs. P. Kirkpatrick of Vancouver, B.C.; two brothers, Roger, in Beverly Hills, Calif., and Robert, in England; three grandchildren and two great-grandchildren.
Funeral services will be held in the Thomson & Irving Funeral Chapel on Wednesday, March 15, at 1.30 p.m., Rev. S. H. Cassells officiating, followed by interment in the Hatley Memorial Gardens.

ROSS—In Vancouver, B.C., on March 11, 1961, Mrs. Marie Ross, formerly Mrs. Marie Bliss, aged 48 years. Born in Sioux Falls, South Dakota, and a former resident of Victoria, B.C., and Vancouver, B.C.
Funeral arrangements will be announced later by the Sands Mortuary Limited, funeral directors. Flowers gratefully declined.

INDEX TO WANT AD HEADINGS

Classification	No.	Classification	No.
Acreage for Sale and Wanted	136	Houses for Sale	138
Announcements	14	In Memoriam	6
Apartments for Sale	152	Listings Cancelled	[illegible]
Auto Body Work and Painting	108	Listings Wanted	149
Auto Repairs and Service	109	Livestock and Supplies	[illegible]
Auto Financing and Insurance	110	Lost and Found	20
Bands, Musicians and Orchestras	[illegible]	Machinery	[illegible]
Bicycles and Motorcycles	[illegible]	Male Help Wanted	21
Births	1	Male or Female Help Wanted	25
Boats and Marine	[illegible]	Marriages	[illegible]
Building Supplies	61	Miscellaneous for Sale	[illegible]
Burial Parks and Cemeteries	13	Miscellaneous Wanted	[illegible]
Business Opportunities	145	Miscellaneous to Rent	[illegible]
Business Personals	40	Monumental	11
Cards of Thanks	8	Mortgage Loans and Investments	141
Cars for Sale	102	Moving and Storage	[illegible]
Cars and Trucks Wanted	112	Musical Instruments	[illegible]
Chicks, Poultry, Hatching Eggs and Supplies	91	New Car Directory	[illegible]
Coming Events	15	Parts, Tires and Accessories	[illegible]
Commercial Properties	[illegible]	Personal Loans	[illegible]
Cottages and Campsites	[illegible]	Personals	[illegible]
Country Homes and Properties	[illegible]	Pets	[illegible]
Dancing	43	Places to Visit	[illegible]
Deaths, Funerals and Lodge Notices	5	Professional Services	[illegible]
Education	[illegible]	Property for Sale	150
Engagements	2	Property Wanted	[illegible]
Exchange Real Estate	147	Restaurants	[illegible]
Farms for Sale and Wanted	[illegible]	Room and Board	[illegible]
Farm Equipment	74	Rooms to Rent	[illegible]
Female Help Wanted	26	Rooms Wanted	[illegible]
Flats and Apartments to Rent, Furnished	[illegible]	Salesmen and Agents	[illegible]
Flats and Apartments to Rent, Unfurnished	[illegible]	Situations Wanted Male	[illegible]
Flats and Apartments Wanted	[illegible]	Situations Wanted Female	[illegible]
Florists	[illegible]	Situations Wanted Male or Female	[illegible]
Foreign Import and Sports Cars	101	Stoves and Furnaces	[illegible]
Fuel	[illegible]	Swaps	[illegible]
Funeral Directors	[illegible]	Teachers Wanted	[illegible]
Furniture	[illegible]	Timber	[illegible]
Garden Supplies	[illegible]	Tools for Rent	[illegible]
Halls, Stores and Offices to Rent	[illegible]	Travel	[illegible]
Hotels	[illegible]	Trade Schools	[illegible]
Housekeeping Rooms to Rent	[illegible]	Trailers and Trailer Parks	[illegible]
Housekeeping Rooms Wanted	[illegible]	Trucks	[illegible]
Houses to Rent, Furnished	[illegible]	TV, Radio, Sales and Service	64
Houses to Rent, Unfurnished	[illegible]	Vacation Guide and Summer Resorts	[illegible]
Houses Wanted to Rent	[illegible]	Wanted to Borrow	[illegible]
		Wanted to Buy	[illegible]
		Wanted to Rent, Miscellaneous	[illegible]

5 DEATHS and FUNERALS

SCOTT—In Victoria, B.C., on March 10, 1961, Commander Douglas Stewart Scott, loved husband of Barbara E. Scott, 2607 Fort Street, born in New Westminster, B.C., and a resident of Victoria since 1934. He was a veteran of First and Second World Wars and was first commanding officer of H.M.C.S. Malahat. Besides his wife, he leaves two daughters, Mrs. Margaret Cooper in Salisbury, Southern Rhodesia, Africa, and Miss Kim Scott in Victoria.
Private funeral service in Hayward's Chapel on Tuesday, Brigadier C. J. Millar of the Salvation Army officiating. No flowers. Cremation.

TOOTH—On March 11, 1961, in Victoria, B.C., William Tooth, aged 87, beloved husband of Louise Tooth, 1330 May Street, born in London, England, and had been a former resident of Saskatoon and Vancouver prior to coming to Victoria in 1954. He leaves, besides his wife, two daughters, Mrs. Arnold Smith, West Vancouver, B.C., and Mrs. William Burnett in Victoria; one son, Alex, North Vancouver; 10 grandchildren and two great-grandchildren; also four sisters in England.
Funeral service in Hayward's Chapel on Tuesday, March 14, at 1.30 p.m. Interment in Royal Oak Burial Park, supervised parking adjoining chapel.

TURCOTTE—In Victoria, B.C., on March 10, 1961, Mr. Wilfred Turcotte, age 36 years. Born in Prince Albert, Sask., and had been a resident of Victoria for the past six years, residing at 1871 Oak Bay Avenue. Survived by his parents, Mr. and Mrs. David Turcotte, 1871 Oak Bay Avenue; three sisters, Mrs. H. (Rita) Moore, Spokane, Wash., Mrs. H. (Betty) Steinhauer, Victoria, B.C., and Mrs. D. (Patricia) Giese, Prince Rupert, B.C.; two aunts, Mrs. J. Black, Victoria, B.C., and Mrs. N. Weber, Vancouver, B.C., and uncle, Mr. Frank Lablanc, Victoria, B.C.
Prayers were offered in the Sands Mortuary Limited "Memorial Chapel of Chimes" on Monday, March 12, 1961, at 8 p.m., Rev. Father M. Costello will celebrate mass in St. Patrick's Church, Haultain Street, on Tuesday, March 14, 1961, at 10 a.m. Interment in the Royal Oak Burial Park.

TUTTLE—In hospital at Victoria, B.C., on March 13, 1961, Margaret Anne Tuttle, aged 78 years, widow of the late Harry Tuttle, of 420 Dallas Road, a resident here for 11 years, formerly of Pugwash, N.S. She leaves one daughter, Mrs. R. (Ethel) McKell of North Surrey, B.C.; one son, Aubrey, of Clearbrook, B.C.; five grandchildren, four great-grandchildren, and one brother, Owen McLaughlin of Amherst, N.S. She was a member of Metropolitan United Church and Carne Rebekah Lodge No. 6, I.O.O.F.
Funeral services will be held in McCall Bros. Floral Funeral Chapel, Johnson and Vancouver Sts., on Thursday, March 16, at 3.15 p.m., Rev. Dr. F. E. R. James officiating. Interment in Royal Oak Burial Park.

VINCENT—On March 12, 1961, in the Veterans' Hospital, Fred M. Vincent, in his 80th year, of 9672 Fifth Street, Sidney, V.I., formerly of Saanichton, B.C., and resident here for 14 years, formerly of Winnipeg, Man. He leaves his wife Agnes; four daughters, Mrs. E. (Jean) Shaw of Cardale, Man., Mrs. E. (Peggy) Cathcart, in Boston, Mass., Mrs. Wm. (Theresa) Mitchell of Regina, and Mrs. L. (Grace) McTavish of Cardale, Man.; two sons, Ben in Toronto and Jack of Camp Borden, Ont.; 25 grandchildren and eight great-grandchildren; also two sisters in England. He was a member of St. Mary's Church, Saanichton and Sidney branch of the Canadian Legion.
Funeral services will be held in St. Mary's Church, Saanichton, Wednesday, March 15, at 2.15 p.m., followed by cremation. McCall Bros. Funeral Directors Ltd. in charge of arrangements. Flowers gratefully declined.

8 CARDS OF THANKS

The death of my beloved husband Herbert Hall has left an emptiness in our hearts that can never be wholly filled, but the many kind words and acts of sympathy from our relatives and friends have helped immeasurably. We are deeply grateful to the members of the Victoria Columbia Lodge No. 1, A.F. & A.M., Canon Biddle, Dr. G. F. Homer and staff of the Veterans' Hospital, the pallbearers and Thomson & Irving Funeral Chapel.—Mrs. L. Hall and family.

16 FUNERAL DIRECTORS

McCALL BROS.
Funeral Chapels
1400 Vancouver St.
"The name is assurance."
Telephones
EV 5-4465, EV 5-4466, EV 5-4467

TUESDAY
BOYLAN, Georgia Elizabeth
Leaving McCall's at 10.30 a.m. for graveside
HUMPHREYS, Frederick John
1.30 p.m.—Main Chapel
HEWLETT, Lizzie Ethel
2.15 p.m.—Main Chapel

WEDNESDAY
RICHARDSON, William
10.30 a.m.—Main Chapel
BISHOP, May Hilda
1.30 p.m.—Main Chapel
VINCENT, Fred Margatson
2.15 p.m.—St. Mary's Church (Saanichton)
ANDERSON, Jean
3.30 p.m.—Main Chapel

TO BE ANNOUNCED LATER
BAVIN, Thelma Janet

Three Funeral Chapels dedicated to Thoughtful and Understanding Service
SANDS
MORTUARY LIMITED
"Memorial Chapel of Chimes"
Quadra Street at North Park Street
Victoria, B.C. EV 3-7511
SANDS
FUNERAL CHAPEL OF ROSES
Fourth Street at Sidney Avenue
Sidney, B.C. GR 5-2932
SANDS
FUNERAL CHAPEL OF HEATHER
Colwood Corners, Colwood, B.C.
GR 8-3821

Thomson & Irving
FUNERAL CHAPEL
Est. 1911 formerly in Winnipeg
Dignified, Courteous Service at Moderate Cost
PRE-NEED AT-NEED SHIPMENTS
1625 Quadra Street Phone EV 4-2612

HAYWARD'S
B.C. FUNERAL CO. LTD.
Established 1867
The Hayward Family
Bruce M. Leyden, formerly of Calgary
734 BROUGHTON ST. EV 4-3614

CHAPLIN'S FUNERAL CHAPEL
Kindness, Courtesy, Service
980 Quadra Street EV 4-5012

11 MONUMENTAL

MORTIMER'S
MONUMENTAL WORKS
ESTABLISHED 1877
"The Finest in Craftsmanship"
622 David Street EV 3-6471

STEWART MONUMENTAL WORKS Ltd. Monuments since 1888. 1400 May Street. EV 4-3482

VICTORIA MONUMENT LIMITED
"Memorials of Distinction"
146 Finlayson at Douglas EV 2-3634

12 FLORISTS

BROWN'S
Flowers for Every Occasion
EV 4-6612, EV 4-3521 Nights

POSY SHOP
In The Yarrow Bldg.
623 Fort Street EV 5-2475

The Flower Basket
EV 2-6744
Fairfield Plaza 1344 Fairfield

BALLANTYNE'S
EV 4-0555
One No.—3 Phones. Charge by Phone

SWEETHEART FLORIST
OPPOSITE JUBILEE HOSPITAL
1901 FORT EV 2-3321

13 CEMETERIES AND BURIAL PARKS

ROYAL OAK BURIAL PARK
(MUNICIPALLY OWNED)
Chapel for cremation services. Special plots for cremation remains. For particulars phone GR 9-3253

14 ANNOUNCEMENTS

NATIONAL WANT AD WEEK MARCH 12-18

It's your week to get acquainted with one of the most helpful services in Victoria—the Classified Section of your daily newspaper.

Is Your Name
In Today's
Classified
Section???

Find your name in today's classified columns and win

A Free
6-line ad
to appear
6 times in
both papers.

Scattered between the classified ads in today's Classified Section are names and addresses of Greater Victoria residents selected from The City Directory—15 new names to run daily until March 18. If your name appears come to the front counter of the Victoria Press Building at Douglas and Hillside with proper identification and let a qualified ad taker help you place your FREE advertisement. All winners must be in and place their free advertisement before March 31, 1961.

15 COMING EVENTS

SPECIAL
ST. PATRICK'S BINGO
To celebrate St. Patrick's Day, next Wednesday will be the
SHARING OF THE GREEN
Hundreds and hundreds of crisp new dollar bills are waiting to be won—maybe by you! Not one, but
TWO $100 PRIZES MUST BE WON
as well as the usual good prizes on every game and a bonus of
TEN TIP-TOP DOOR PRIZES
—oh, and we nearly forgot that there will be an
ADDED SURPRIZE FOR EVERY WINNER
So make it a date right now—plan to join us and
PLAY BINGO IN COMFORT
in warm, well-lit St. Patrick's Hall, Trent Street (off Fort near Foul Bay, opposite Safeway). Take Willows bus.
8 P.M., WED., MARCH 15
Admission $1. Extra Cards 25c.
EXTRA GAMES
Plenty of parking available—please don't park on Trent St.
FREE BUS DOWNTOWN

THE BASES ARE LOADED at the
BASEBALL BINGO
1st Base, $25.00 in 5 calls
2nd Base, $75.00 in 41 calls
3rd Base, $100.00 at 36 calls
Home plate, $200 at 50 calls
GAME TIME 8 P.M. TUESDAY
CLUB SIROCCO
PLUS
GOOD CASH PRIZES
Free bus to city centre. Promoting baseball for boys.
Doors open 6.30 p.m.

COME ONE! COME ALL! TO ELKS' BINGO
Tuesdays at 8 p.m.
Where crowds are small. You have more opportunity to win. Free soft drinks during intermission.
1ST JACKPOT, 54 CALLS
2ND JACKPOT, 60 CALLS
SNOWBALL, 10 NUMBERS, $40.00

NEW PARTY
Spring Seminar
Automation
Dream or Nightmare?
Professor C. S. Burchill
Wednesday, March 15, 8 p.m.
Dulcie's Hall, 512 Fort Street
Public Invited

ST. MARY'S WOMEN'S GUILD, Oak Bay, are having their rummage sale on Tuesday, March 21, at the parish hall, 1660 Yale St., Oak Bay. Coffee will be served at 11 a.m. and the sale will commence at 2 p.m.

LEAGUE OF ROSES (LANCS AND Yorks), Thursday, March 16, 8 p.m., Newstead Hall, 734 Fort. Entertainment, refreshments. Applications for membership accepted. Visitors welcome.

18 RESTAURANTS

THE COCK PHEASANT
3295 W. Saanich Road GR 9-3066

20 LOST AND FOUND

LOST — NEW SHEATH DRESS. Finder please phone EV 6-4788.

LOST—BROWN LEATHER TOBACco pouch containing small amount of money and key. Finder please return to 540 Bastion Street. Phone EV 4-4578.

MRS. M. G. SMITH, 307 W. OHED, has been selected as a lucky winner in today's classified contest. See classification 14 for further details.

LOST—FEMALE SPRINGER SPANiel, purebred, 6 months old, brown and white, "Suzy." GR 9-8144

LOST YOUR PET? HOMES WANTed found. S.P.C.A. EV 3-1814.

LOST, BLACK AND WHITE CAT, Simon Road. EV 3-6180. Reward.

21 MALE HELP WANTED

ENROLL NOW
WELDING
TV ELECTRONICS · DRAFTING
Showcard · Truck Lettering
Refrigeration · Air Conditioning
DIESEL · AUTO MECHANICS
Chicago
Vocational Training
GOVERNMENT APPROVED
Graduation Diploma Awarded
Victoria Press Box 1287
or
PHONE EV 5-7161

THE MAN WE ARE LOOKING FOR must be of good character, well spoken, neat appearing and above all, enthusiastic and aggressive. Here is the opportunity to receive one of the best commissions in the industry and be well rewarded for earnest endeavour. Phone Don Telford (from 10-11.30 a.m.) Telmac Small Cars. EV 4-1405.

SINGLE YOUNG MAN TO LEARN shipping business. Must be a good typist. Opportunity for advancement with well-known shipping firm. Apply in own handwriting giving full particulars to Victoria Press Box 1377.

LARGE NATIONAL ORGANIZAtion wants man age 25 to 60 for part-time work. No selling attached. Must be able to type 25-30 words a minute. Easy to earn $100 per month part-time. Apply in writing to PO Box 743, Victoria, B.C.

IMMEDIATE OPENINGS FOR EXperienced orderlies to do temporary relief work. Personal interviews only. Apply Personnel Officer, Royal Jubilee Hospital.

GAS STATION ATTENDANT — Young active man required for front end service. Some shift work. Union scale pay. Victoria Press Box 1313.

YOUNG MAN, HIGH SCHOOL graduate, for sales position. Opportunity for advancement. Victoria Press Box 1321.

1-YEAR-OLD BOY REQUIRES daily lift from Martindale Road to and from Cordova Bay School. Call GR 4-1914.

MAN WANTED FOR CONSTRUCtion partner. Victoria Press Box 1320.

WANTED, PENSIONER, TO ANswer telephone in return for free home. GR 8-4382.

WANTED — MAN WITH POWER saw to cut up wood. GR 7-1825.

22 SALESMEN, AGENTS

WANTED
ACTIVE SALESMEN
REAL ESTATE
Excellent opportunity for two licensed salesmen to work in congenial office of old-established firm. For interviews contact A. G. Hill at
BROWN BROS. AGENCIES LTD.
1125 BLANSHARD ST.
EV 3-8771

PAVING ESTIMATOR, HIGHEST commission in town paid. Please contact 401 Bay St. EV 4-0012.

25 MALE OR FEMALE HELP WANTED

INDEPENDENCE
Top income, growth, prestige, security. If these are your goals, and you are sincerely prepared to devote hard work to get them, phone GR 5-3412, 10.30 a.m. to 5 p.m. for interview.

PIANO TEACHER FOR BEGINNER in North Quadra district. GR 9-4762.

26 FEMALE HELP WANTED

ORDER/INVOICE CLERK
We have a full-time clerical position available for a single woman, age 25-35. This position involves the handling and controlling of merchandise orders and invoices. Applicant should have Grade 12 education and a good general knowledge of business mathematics. Comptometer experience would be of help. Preference will be given to those applicants with experience in this field. Apply in person.
Personnel Office
4th Floor
HUDSON'S BAY CO.

2 RNs FOR GENERAL DUTY IN small general hospital. $373 starting salary, $401 after 6 mos. Furnished apt. available. Apply by writing Box 326, The Palms, Calif., or phone EX 2-3386.

SINGLE WOMAN, OR COUPLE, live in for care of widow's home, Gordon Head. Home Duties light housekeeping, cooking, gardening. References required. Write Victoria Press Box 649.

MOTHERS! DOES YOUR BUDGET fall short of your needs? Earn extra income by working a few hours a day selling Avon cosmetics. Exclusive territories now available. Phone EV 4-7345.

PRACTICAL NURSE OR PERSON with nursing experience for semi-invalid. Beautiful country home. Must live in. Sooke 47-3487 or phone GR 7-3144.

WAITRESS WITH SOME GRILL experience wanted for 7 a.m. to 3 p.m. shift. Colonial Inn, 270 Government St.

COMPETENT COOK 3.30 TO 5.30 p.m. Mrs. Lennox Irving. Phone EV 3-6942.

WANTED—OLDER WOMAN FOR babysitting 7.30 p.m. to 11.30 p.m. Call mornings only. EV 4-1448.

IF YOU HAVE A CAR AND could use extra money ph EV 6-1020.

The Classified
Ads Are

MOTHER'S
LITTLE
HELPER

THE COST IS SO LOW
RESULTS ARE QUICK!

TO PLACE YOUR CLASSIFIED
AD. PHONE

EV 2-3131 or EV 3-4111

27 TEACHERS WANTED

SCHOOL DISTRICT NO. 60
(Peace River North)
Persons interested in teaching positions in this School District for the term commencing September, 1961, are invited to contact Mr. G. M. Paton, Supervising Principal, North Peace Junior-Senior High School, at Victoria College on Friday, March 17, from 10 a.m. to 12 noon, and from 2 p.m. to 4 p.m. or at the Empress Hotel from 7 to 9 p.m.
There will be vacancies at the secondary and elementary levels and in the rural schools.
SALARY SCALE

EC	$3,950-$4,150	PC	$4,475-$6,780
EB	$3,650-$5,650	PB	$5,000-$7,700
EA	$4,025-$6,275	PA	$5,350-$8,350

PLUS
(1) $300 for six units at summer school.
(2) Cost of fees for University Correspondence Courses.
(3) Medical Services Plan "MSA".
(4) Low rental teacherages in rural areas.
If unable to arrange an interview, inquiries may be directed to: Mr. E. A. Vince, Secretary-Treasurer, S. D. No. 60, Box 869, Fort St. John, B.C.

29 SITUATIONS WANTED MALE

CARPENTER, FINISHER, CABinet work, alterations, any kind. Finest workmanship. Guaranteed. Very reasonable. EV 2-3496 after 5 p.m.

FOR KITCHEN CABINETS, ARborite, furniture and counter tops, interior finishing, phone Dennis, EV 4-9001.

OLD COUNTRY PAINTERS, BIG or small, we paint them all. Just call GR 8-4392, GR 8-2943.

DIGGING, GARDENING, CUTting lawns, etc. EV 6-3928 or GR 9-5484.

PAINTER, CLEAN, FAST, EFFIcient. EV 3-5008 or GR 8-2343 anytime.

STUCCOING OLD HOUSES, CEment work, driveways. No job too small. EV 5-3700.

PAINTING AND DECORATING. Reasonable rates. EV 2-3306.

DUTCH GARDENER WANTS ANY kind of garden work. GR 5-2808.

DIGGING, EDGING, GARDENING, guaranteed job. GR 7-1081.

GARDENS DUG, LAWN CUTTING. EV 6-1229.

MAN WILL CUT TREES WITH power saw, odd jobs. EV 6-2849.

HANDYMAN JOBS OF ANY kind. EV 2-7744.

YOUNG MAN WILL DO GARDEN work. EV 5-6383.

30 SITUATIONS WANTED FEMALE

X X X X X X X X X X X X X
WORRY-FREE
CHILD HOME-SUPERVISION
While Parents Holiday
24-Hour Child Care — Preparation of meals and shopping, chauffeuring and other necessary services pertaining to child and home care. By capable woman. Highest recommendations.
Part-time help must be available for housework.
EV 2-3873
X X X X X X X X X X X X X

OFFICE ASSISTANTS (V.I.) PH EV 8-0822 for part-time office help, stenos, clerks, machine operators. J. R. Pines, mgr.

WANTED — NIGHT NURSING, 10 p.m. to 6 a.m., 11 p.m. to 7 a.m. EV 2-4677, 4.30 p.m. to 7.30 p.m.

GOOD CARE FOR CHILD, DAYS. Cedar Hill and Blenkinsop area. References. GR 7-3479.

COMPTOMETER HANDLING INvoices. General office work. Call EV 5-2782.

DAY CARE IN MY HOME FOR 1 child. Phone EV 6-2901.

HOUSEWORK WANTED BY HOUR or day. EV 5-3600.

DAY CARE IN MY JAMES BAY home. Phone EV 4-4234.

DAY CARE FOR 1 OR 2 CHILdren in my home. EV 3-2382.

DAY CARE FOR CHILDREN IN my home, Esquimalt. EV 5-1845.

36 BUSINESS SERVICES and DIRECTORY

Asphalt Paving

I I I I I I I I I I I I I I
I IDEAL PAVING CO. I
I Ltd. I
I EV 2-7612 Anytime I
I I I I I I I I I I I I I I

O.K. PAVING CO.
FREE ESTIMATES. EASY TERMS
EV 5-1812

Jet Black Top Paving Co.
Most Convenient Terms EV 2-9438
GUARANTEED WORK

Thomas Paving Ltd.
Guaranteed Work — Easy Terms
EV 2-0861

Bricklayers

ALL TYPES OF MASONRY WORK. H. A. (Sandy) Ormiston. EV 4-6777.

Bulldozers

J. HENSON
Equipped for bulldozing, excavating, land clearing. 1-yard loading shovel, by day or hour. Reasonable rates. GR 9-4234. EV 5-8605.

Irrigation Ponds, Land Clearing, Roads, Excavating, Backfilling
JOHN D. KIRKHOUSE JR.
EV 8-8423 day EV 2-3947 night

ROE SOUTHWELL BULLDOZING. No moving charge. Expert work. Free estimates. EV 5-1132 anytime.

Cabinet Making

CABINETS, FURNITURE MADE. Home repairs. Reasonable. EV 3-9166.

Carpenters

SPECIAL ON HOME REPAIRS. Steps built or repaired, verandahs jacked up, roof and chimney repairs, gutters and down pipes cleaned and repaired, stucco patching, painting inside or out. Over 25 years experience. Phone D. Henry, anytime. EV 5-1288.

MR. WM. W. SMITH, 64 THETIS Lake, has been selected as a lucky winner in today's classified contest. See classification 14 for further details.

HOUSE REPAIRS, ALTERATIONS, foundations repaired, jacked up, houses raised, ceilings lowered. EV 3-6881.

CARPENTER REPAIRS, ALTERAtions, gutters, stairs, tile and cement. R. Pinell. EV 3-4662.

REASONABLE RATES ON HOUSE framing, finishing, cabinets, alterations and repairs. EV 5-3489.

HOME BUILDING REPAIRS. PH. EV 3-3274. GR 9-3688.

ADDITIONS, RENOVATING, GENeral repairs. Cunningham. GR 9-4880.

Carpets and Linoleum

MOURGAN'S CARPET & LINO Supplied and installed. Estimates free. 715 Pandora. EV 6-2601.

Cement

FARMER
CONSTRUCTION LTD.
Repair Department
Concrete Work, Sewers, Rock Blasting. EV 6-0511

GILMOUR CONST.
GR 7-1606 CEMENT EV 6-3466

CEMENT, SEWERS, DRAINS. Guaranteed. Politano & Birkett. EV 4-9306. GR 9-3865.

CEMENT, TILE DRAINS, SEWERS, wet basements, painting and woodwork. Welch. EV 2-0682.

ALL CEMENT WORK
EV 2-9436

Chimney Cleaning

STAR CHIMNEY SWEEP, DAY and night service, no waiting list. Vacuumed clean. EV 6-0821.

STERLING CHIMNEY SERVICE. Expert cleaning. Modern vacuum equipment. EV 6-4742. GR 9-2806.

Clean-Up Service

GENERAL CLEANING SERVICE. Windows and paintwork washed. Backyard, basement and gutter cleaning. Rubbish hauled away. Reasonable. EV 5-1709 eves. EV 6-3619.

SPEEDY CLEAN-UP SERVICE—Walls, windows, yards, basements. References. 24-hour calls. EV 3-9061. EV 6-3872.

BASEMENTS CLEANED AND RUBbish hauled, also small moving jobs. GR 8-2789.

M & J CLEAN UP SERVICE. Basements, yards. EV 3-4728.

RUBBISH HAULED, BASEMENTS cleaned. EV 4-6718 after 5 p.m.

Contractors

FARMER
CONSTRUCTION LTD.
Repair Dept.
Alterations, additions, carpentry.
EV 6-0511

GILMOUR CONST.
EV 6-3466 REPAIRS GR 7-1606

G. H. WHEATON LTD.
Repairs, Alterations EV 2-3130

A. J. BARR LTD.
HOUSE REPAIRS, DRAINS, DRIVEWAYS, EXCAVATING, ROCK BLASTING. $1,000 job costs $34 per month. GR 9-2361. GR 9-1640.

PROSPECTIVE HOME OWNERS. Free estimates for house framing to NHA specifications. EV 4-1941.

REPAIRS, FRAMING, FINISHING, for less. Mac. EV 3-1287.

HOME BUILDING REPAIRS, R. E. Fowler & Sons Ltd. EV 3-3696.

KASAPI CONSTR. EV 3-3614. Alterations, repairs, sidewalks, etc.

V. H. FOOTNER, CONTRACTOR. NHA or private loans. GR 9-3875.

Dressmaking

DRAPES, SLIP COVERS OR dress alterations. Will call at your home for estimates. Pick up and delivery. EV 6-8274.

DRESSMAKING AND ALTERAtions. Fittings done in your home. Dressing gowns a specialty. Excellent workmanship. EV 5-3016.

DRESSMAKING, ALTERATIONS, MILLINERY. EV 2-4627.

DRAPERIES AND BEDSPREADS, made, installed. EV 2-1151.

DRAPERIES, SLIP COVERS, BEDspreads, expertly made. EV 5-3197.

Drycleaning

FYFE CLEANERS
SPECIAL COATS
$1.25
Ladies' or Gents' Plain Coats
EV 4-2214, EV 4-6319. 3461 Quadra

Electrical Contractors

GILLESPIE ELECTRIC. GR 7-1081. Phone anytime. Rewiring and new construction. Courteous service.

FREE ESTIMATES
Complete wiring installation. Older houses rewired. J. McCoy. GR 9-3693.

NORM ELLIS, COMPLETE WIRing service. Day or night. EV 3-9732.

KEN ROGERS FOR REWIRING and new services. EV 3-0661.

Flooring and Sanding

ALL TYPES OF FLOORS EXpertly cleaned, waxed and polished by machines. Homes our specialty. Gregg's, established 1900. EV 4-3728.

M & M FLOOR CO. LTD. FLOOR laying, sanding, finishing. Free estimates. EV 6-3879. GR 9-3868.

Furriers

FUR REPAIR SERVICE
Remodel, repairs. Call, delivery. Phil, 306 Beach Drive. EV 3-4290.

Gutter Cleaning

GUTTERS DOWNPIPES
Cleaned, Repaired and Renewed
EV 3-3915
MODEL SHEET METAL
2810 DOUGLAS STREET

Hairdressers

HALF PRICE PERMS. NEW RAY Beauty, 920 Pandora. EV 4-2644.

DOMINION HAIRDRESSING Salon, Dominion Hotel. EV 4-4135.

Home Improvements

MODERNIZE
Your
HOME
with
STUCCO
Also Old Stucco
Resurfaced Like New
Call
FRANK'S
Complete Home
Modernizing Service
FREE ESTIMATES
and
FINANCIAL ARRANGEMENTS
Phone EV 3-7642

Jewellers

BIRKS
JEWELLERS SILVERSMITHS
Jewellery and silverware skilfully repaired or made over by Birks craftsmen. Silverware repaired and replated. All watch repairing done in our shop and guaranteed for one year. Pearls and beads restrung. Diamonds and precious stone jewellery sold on consignment. Estimates gladly given without obligation.
706 YATES STREET EV 2-4241

CARMICHAEL SILVERSMITHS
The Repair and Remaking Centre
708-712 Humboldt EV 3-1748

BIRKS JEWELLERS
Complete guaranteed watch repair service. 706 Yates. EV 2-4241.

Landscaping

Barker Landscaping
FREE ESTIMATES EV 2-4022

36 BUSINESS SERVICES and DIRECTORY

Lapidary

ROCKHOUND SHOP—MACHINERY, slabbing, polishing, jewellery, findings. 1203 Hillside. Phone EV 6-3452.

Lawn Mower and Saw Service

LOU'S LAWN MOWER SERVICE. Sharpen Now—Avoid Spring Rush. EV 5-2714. Jacobsen. 642 Cormorant.

ENJOY
A REED SHARP TOOL
COOK and VIEW EV 3-6826

Painters and Decorators

PAINT NOW!
PAY LATER!
Home owners—apartment owners. Have your decorating done now. Up to three years to pay in easy monthly payments.
A. C. GRIEVE
Painting & Decorating
Phone EV 2-1413

ISLAND
DECORATORS
Painters Paperhangers
Spray Painting
Convenient Time Payments
Phones:
Day EV 3-9059
Night EV 2-1479

WEBB & SON
EV 4-6837. Paperhanging, painting. Quick, clean, reliable. First-class workmanship. Thirty years experience Victoria. Terms if desired.

CLARK & PATTISON
PAINTING CONTRACTORS LTD.
Brush or spray paperhangers, texture work. Terms if desired. Phone EV 4-0412. 746 Princess Ave.

MAY I BE OF SERVICE TO YOU? Order now at special rates. Paperhanging, painting, repairs, etc. Guaranteed, clean, fast, efficient. Tommy Harker. EV 3-8772.

GREGG'S PAINT WASHING DEPT. Kitchens, bathrooms, etc. Established 1900. EV 4-3828. Estimates.

$10 UP — ROOMS PAPERED OR painted. Stucco painting. D. Smythe. EV 2-3822.

C. T. LONGMAN DECORATORS. Painting, spraying, paperhanging. Free estimates. Phone EV 6-2613.

WALLS WASHED BY MACHINE. No mess. Costs less. Detergergide wall cleaning service. EV 3-4574.

Painters and Decorators

PAINTING AND DECORATING. Reasonable rates, satisfaction guaranteed. Terms. EV 2-7888.

G. DAVIDSON PAINTING, QUICK service. $10 a room up. EV 3-8773.

INTERIOR, EXTERIOR PAINTING. Free estimates. EV 3-8804 after 5.

Parking Lot

PARKING—CITY CENTRE
Dominion Motors. EV 3-1012

Photo Engraving

PHOTO ENGRAVING
Half Tone, Line and Color Engraving, Commercial Art.
ISLAND ENGRAVERS
848 Pemberton, Just Below Douglas
Phone EV 2-8837

Piano Tuning

PIANO TUNING, WALTER STAUB, Conservatorium of Zurich and Vienna. EV 2-4614.

Plasterers

PLASTERING, STUCCO AND patching. Quality job at a reasonable price. GR 9-4779.

Plumbing and Heating

PITT & HOLT LTD.
J. WELHAM, Prop.
Plumbing, heating installations, furnace repairs, sheet metal work, oil burners and appliances. Financed under home improvement plan. 882 Esquimalt Rd. EV 3-7418.

D. DANIELSON — PLUMBING REpairs, alterations, new. Reasonable. Emergency call anytime. EV 5-0613.

S. H. BROWN PLUMBING, REmodelling, new work. Reasonable. 24-hour repair service. EV 2-2742.

OIL BURNER SERVICE
24-hour service Phone EV 3-2876

Pottery

GILMAR STUDIO. POTTER'S wheel tuition. Wheels, kilns, glazes. 1971 Oak Bay Ave. EV 3-8613.

Roofing and Insulation

ROOFING AND TV ANTENNA SERVICE
Bartett and Durold roofs
Cedar shingles and shakes
Winegard and Channel Master Antennas
Roofing Repairs
Antenna Repairs
Experience and Workmanship Guaranteed
BRUCE ROBERTSON
Est. Since 1910 EV 3-9644

Parker Johnston Ltd.
ROOFING — INSULATION at it's very BEST. Over 40 years combined experience to stand the TEST.
1816 BROAD ST EV 2-9146

VICTORIA ROOFING AND INSULATION COMPANY
917 FORT
EV 2-3331 EVENINGS EV 4-6818

ROOFING, SIDING, INSULATION, ROOF AND GUTTER REPAIRS
CAPITAL CITY ROOFING
1839 OAK BAY EV 3-5013

DUROID AND ASPHALT SHINGLE coating. Hickey Bros. EV 3-4887.

Roofing and Sheet Metal

For the best price of all, give us a call, for your roofing, gutter and sheet metal work. Satisfaction guaranteed.
EV 2-3351
B.C. ROOFING & SHEET METAL

Sewing Machines

RENTALS AND REPAIRS
Singer, 736 Yates. EV 3-6313

Shaver Repairs

SHAVERS SHARPENED, LOWEST rates. Shaver Clinic, 800 Yates.

Tailoring

LADIES' AND MEN'S TAILORING. Alterations. Double-breasted suits made single. Accurate Custom Tailors, 720 View. EV 6-3383.

YOUR DOUBLE-BREASTED SUIT can be made single-breasted. See Morlase, 681 Burnside. EV 3-3038.

J. COOPER, TAILOR, ALTERAtions, repairs. 608 Fort. EV 3-6888.

Tree Service

SCIENTIFIC PRUNING, SPRAYing fruit and shade trees. Trees felled. Chemical spraying broad-leaf weeds. Chas. A. Cowie Tree Surgeons Ltd. (Licensed and insured.) EV 3-1678 eves. EV 5-1688.

CAPITAL CITY TREE EXPERTS. EV 3-6432. EV 3-1588.

COMPLETE TREE SERVICE. Free estimates. R. Davis. EV 3-2171.

COMPLETE TREE SERVICE. 20 years experience. EV 5-6847.

U-Drive Cars

DICKSONS BROS. U DRIVE
Brand new English and American cars. Lowest rates.
813 Douglas EV 4-0022

Venetian Blinds

CLEANED, REPAIRED, REcorded. Free pickup and delivery. Work guaranteed. EV 2-3351.

Washing Machines

AUTHORIZED
BEATTY PARTS AND SERVICE
BUTLER BROTHERS
1720 Douglas St. EV 3-6811

KER ELECTRIC, AUTHORIZED Beatty Service. 1120 Fort. EV 3-0488.

37 PROFESSIONAL SERVICES

Accounting

INCOME TAX RETURNS
PREPARED
EV 6-3081
Eves. EV 4-0336 EV 8-4173

INCOME TAX SPECIALISTS, Accounting Corp. America. EV 5-2468.

INCOME TAX, BOOKKEEPING service. Reasonable rates. EV 3-3970.

Private Detectives

VICTORIA DETECTIVE AGENCY
24-Hour Service EV 3-7784
"No Divorce Work"

39 PERSONALS

CARE OF YOUR HOME WHILE on holiday mid-April-end of June. Couple in late 30s, provide own linen and china if preferred. EV 2-1184 after 6 p.m.

ALCOHOLICS ANONYMOUS
Having trouble with your drinking? Contact Alcoholics Anonymous at EV 2-0415 or P.O. Box 1, Victoria, B.C. Confidential.

LADY WITH 1 CHILD WOULD like to meet unattached gentleman between 45 to 50 years. Object, matrimony if suited. No triflers. Victoria Press Box 1316.

WOULD MEET UNATTACHED companionable widow, 55-60, small means. Confidential. No triflers. Victoria Press, Box 636.

M.R. PLEASE CONTACT E.B.

40 BUSINESS PERSONALS

$10.00 INSURES YOUR CONTACT LENSES
Fully for 2 years against breakage or loss.
Complete stock of contact lens solution, cases, suction cups, etc.
Optical Prescriptions Filled Promptly
MAYCOCK OPTICAL
DISPENSARY LTD.
1327 Broad at Johnson EV 4-7651

"WHY BE LONELY?"
Townhope for men and women of good character. Friendships that last. Social next Saturday, 8 p.m. EV 4-7987.

MARY SYETH, SPIRITUAL REturned now, 10.30 a.m. till 7 p.m. All problems answered. 1116 North Park, No. 2-A.

POEM AND SONG-POEM WRITers wanted. Send poems for offer. Strand, Box 673, Ojai, Calif.

EXPERT EAR-PIERCING BY APpointment. Telephone EV 3-4631.

42 EDUCATION

CHILD CARRIERIUM
The teacher holds the key to your child's future.

Following Easter we are giving lessons sponsored by American Counsel on Education, 208 Cadillac. EV 5-3415.

JACK FLETCHER, 3741 SAVANnah, has been selected as a lucky winner in today's classified contest. See classification 14 for further details.

FINISH HIGH SCHOOL AT HOME the B.C. way. Write Pacific Home High School, 1490 W. Broadway, Vancouver. Ph. Victoria EV 5-8906, day or evening.

TUTOR YOUR CHILD WITH B.C. Course of studies and World Book Encyclopedia. EV 5-3998. No obligation. A. A. Ferguson.

FRENCH, SPANISH, ESPERANTO, Latin, Greek. A. Hewson. EV 4-2388.

43 DANCING

YOU LEARN BEST
WHERE LEARNING IS FUN
Rolando Dancers Club
10 Hour Lessons $12
697 YATES
EV 5-3223 res. EV 6-1094

ACADEMY BALLROOM DANCING
Spring Classes
Beginners, Adults and Juniors
Commencing Week of April 3
Latin-American Class Mondays
1012 Douglas St. EV 3-1643

EILEEN'S SCHOOL OF DANCING. Ballet, tap, baton twirling. Rate class. 648 Cormorant. Res. EV 3-6367.

60 FUEL

Coal

LOOK!
VESTA
FURNACE
MIXTURE
$18.35 Ton
Oil Furnaces Financed
Walter Walker & Sons Ltd.
739 Pandora EV 4-7104
Stove and Furnace Oils

FOR A REAL TREAT IN HEAT
"MIDLAND" COAL
DRUMHELLER'S FINEST
12 SACKS DRY KINDLING DELIVERED $5
Cameron Active Fuels
728 CORMORANT STREET
EV 3-3121

Associated With
Kingham Gillespie
Coal and Oil
613 FORT STREET
EV 3-1124

ORDER NOW
12 SACKS DRY KINDLING DEL. IN BASEMENT, $6
COAL SPECIAL
VICTORY EGG
$18.35 TON

Free in Logs and Packaged Coal now available for pick-up service at our new location, 2300 Government Street, yard entrance on Douglas Street (next to the Dairy Queen).
HARKNETT FUEL LTD.
EV 4-3647 — EV 4-5381
2300 GOVERNMENT

COAL THAT LASTS—HIGH HEAT. Call Midland, Commander, Comox, Economy Furnace Blend, Canmore Briquettes, Bris Mix, Special Stoker.

METER MEASURED OIL SERVICE
Richard Hall & Sons
Service Since 1881
746 Fort EV 4-1431

CANMORE BRIQUETTES, $1.30

PRES-TO-LOGS
½ UNIT 120 LOGS $4.50
60 $2.25 KINDLING 60c SACK
WILLIAMS EV 3-8898 ANYTIME

Propane

BRING YOUR PROPANE CYLINders, no contract required. Cash and carry only. Save your dollars. Everybody welcome. Finest of propane gas in big bottles filled for $2.50 anytime, anyway. Blue Bonnet Coach Mfg., corner Millstream and Highway 1, open 7 days and 7 evenings. GR 8-2314.

Wood and Sawdust

SEASONED WOOD
Every stick hand sorted, guaranteed no rubbish, stove length, medium size, ready to burn.
1 CORD $8.00
2 CORDS $15.00
100% FIR SAWDUST
DOUBLE SCREENED AND DRY
3 Units by blower $12.00
Agricultural Sawdust
All Hemlock
2 UNITS ONLY $5.95
3 UNITS ONLY $8.50
Dry Shavings, 3 Units $9.00
Reductions on Larger Orders
IMMEDIATE DELIVERY
O.K. FUEL
EV 4-2452 — EV 5-1812

ISLAND FUEL
100% Fir Bark and Slabs
Good for furnace and stove.
2½ cds. for $12
2½ cds. cedar, $8
EV 3-1973

BONE DRY CEDAR, GOOD FOR furnace, 3 cords $7.50. EV 4-1788.

NATIONAL WANT AD WEEK—MARCH 12-18. See Classification 14 for SPECIAL ANNOUNCEMENT!

TV TALK

Channel 4 every so often sends out lists of ratings, which invariably show it leading three other nearby stations in "share of total home impacts" during the prime hours of 6 p.m. to midnight.

There's no quarrel with what they are doing, but it is interesting to compare the results of different rating firms.

Nielsen gives the channel 42.3 per cent of the audience in January and ARB gives it 42.6. This is close enough, except that Nielsen's rating is a rise of almost 2 per cent over December and ARB's is a rise of one-tenth of one per cent.

All this disparity—and one per cent of the total audience must run to thousands of people—raises the question of which rating service is right. If any.

"Danny Thomas' kids are having ice cream for dessert!"

Tuesday's Highlights

9.00 p.m.—"Thriller" is in an unusual format tonight with three one-act plays, all directed by Ida Lupino—5.

9.30—Red Skelton returns to his show tonight after his long illness. Ed Wynn is guest—2, 6, 7 and 11.

10.00—"Close-Up" features United States ambassador to Canada, Livingston Merchant, discussing defence, neutralism, nuclear weapons and NATO—2 and 6.

11.35—Bowling, from Vancouver—2.

Tuesday's Movies

Westerns: 9.00 a.m. on Channel 4; 1.00 p.m. on Channel 6; 11.15 on Channel 12; 11.25 on Channel 6.

10.30 a.m.—The Green Buddha (1955 adventure), Wayne Morris—6.

★Noon—Tight Shoes (1941 comedy), Broderick Crawford, Binnie Barnes, John Howard—2.

3.30 p.m.—H. M. Pulham Esq. (unknown age drama, part 1), Hedy Lamarr—5.

5.30—Remember the Day (1941 romance), John Payne—8.

★6.30—The Ox-Bow Incident (1943 western drama), Henry Fonda, Dana Andrews—6.

8.30—The Big Game (1936 sports drama), Philip Huston—13.

11.00—The Strange Death of Adolf Hitler (1943 mystery), Ludwig Donath—11.

11.20—Two for Tonight (1935 musical), Bing Crosby—7.

11.30—Jaguar (1956 crime drama), Mickey Rooney—4; No Place for Jennifer (1950 English drma), Leo Genn—8.

★ Recommended.

Television for Tuesday

Programs subject to last-minute changes by stations concerned.

Time	CBUT Channel 2	KOMO-TV Channel 4	KING-TV Channel 5	CHEK-TV Channel 6	KIRO-TV Channel 7	CHAN-TV Channel 8	KTNT-TV Channel 11	KVOS-TV Channel 12	Time
8.00		Custard Pie	Telescope		J. P. Patches		Romper Room	Classroom	8.00
8.30		Toppet	Telescope		Don Riley		Romper Room	Frisky Frolics	8.30
9.00		Movie	Say When		I Love Lucy		I Love Lucy	I Love Lucy	9.00
9.30		Movie	Play Your Hunch	Romper Room	Video Village		Video Village	In School Viewing	9.30
10.00		Movie	Price Is Right	Romper Room	Double Exposure		Double Exposure	Double Exposure	10.00
10.30		Way of Life	Concentration	Movie	Surprise Package		Surprise Package	Surprise Package	10.30
11.00		Morning Court	Truth or Consequences	Movie	Love of Life		Love of Life	Love Of Life	11.00
11.30		Love That Bob	It Could Be You	Movie	Two Serials		Two Serials	Search. Light	11.30
12.00		Camouflage	Jan Murray	Will Taylor Show	Amos and Andy		Cartoon Carnival	Woman's World	12.00
12.30	Bazaar	Number Please	Loretta Young	Will Taylor Show	As World Turns		As World Turns	As World Turns	12.30
1.00	Bazaar	About Faces	Wunda Wunda	Movie	Face the Facts		Face the Facts	Mr. D. A.	1.00
1.30	Bazaar	Gateway	From These Roots	Movie	House Party		House Party	House Party	1.30
2.00	Chez School Time	Day in Court	Make Rm. for Dad	Movie	Millionaire		Millionaire	Men of Annapolis	2.00
2.30	Open House	Road to Reality	Here's Hollywood	Cuisine	Verdict is Yours		Verdict is Yours	Verdict is Yours	2.30
3.00	Music Break	Queen For A Day	King's Queen	Music Break	Two Serials		Two Serials	All Star Theatre	3.00
3.30	Verdict Is Yours	Who Do You Trust	Sound Stage	CHEK Circus	Edge of Night	[illegible]	Edge of Night	Edge of Night	3.30
4.00	So Grows News	American Bandstand	Sound Stage	CHEK Circus	Divorce Hearing	Carousel	Scott and Eddie	Twenty-six Men	4.00
4.30	Mugazine Roundup		Sound Stage	Junior Roundup	Susie	Carousel	S. Al and Eddie	Fun-O-Rama	4.30
5.00	Junior Roundup	Captain Puget	King's Clubhouse	Junior Roundup	J. P. Patches	Carousel	[illegible]	Fun-O-Rama	5.00
5.30	Sea Wonders	Rocky and Friends	Burns and Allen	3 Stooges	Kit Carson	Movie	Popeye News	Fun-O-Rama	5.30
6.00	News, Bachelor	News	Deputy Dawg	News Spt. Wthr	News	Movie	News	Rama News	6.00
6.30	Father, News	You Asked For It	News	Movie	Whirlybirds	Movie	Jeff's Collie	Highway Patrol	6.30
7.00	[illegible]	Expedition	Manhunt	Movie	Pioneers	News, Weather	[illegible]	The Third Man	7.00
7.30	Guestward Ho	Bugs Bunny	Laramie	Movie Business	Coronado 9	Sunset Strip	Exposure	Manhunt	7.30
8.00	Chevy Show	Rifleman	Laramie	Chevy Show	Father Knows Best	Sunset Strip	Father Knows Best	Saber of London	8.00
8.30	Chevy Show	Wyatt Earp	Alfred Hitchcock	Chevy Show	Dobie Gillis	Lawman	Dobie Gillis	Dobie Gillis	8.30
9.00	FP Challenge	Stagecoach West	Thriller	FP Challenge	Tom Ewell Show	News, Mr. Adams	Life of Riley	Francisco Beat	9.00
9.30	Red Skelton	Stagecoach West	Thriller	Red Skelton	Red Skelton	Brannagan	Red Skelton	Rebel	9.30
10.00	Closeup	Alcoa Presents	NBC White Paper	Closeup	Garry Moore	Broadcasting	Garry Moore	Garry Moore	10.00
10.30	Q for Quest	Viewpoint	NBC White Paper	Q For Quest	Garry Moore	News Sport	Garry Moore	Garry Moore	10.30
11.00	News Sports	News	World Today	News	News Movie	Nightcap	Movie	News Movie	11.00
11.30	Bowling	Movie	Jack Paar	Movie	Movie	Movie	Movie	Movie	11.30
12.00	Bowling	Movie	Jack Paar	Movie	Movie	Movie	Movie	Movie	12.00
12.30	Bowling	Movie	Jack Paar	Movie	Movie	News	Movie, News	Movie	12.30

60 FUEL

Wood and Sawdust

DRY CORDWOOD
DOUGLAS FIR

Special for furnace, fireplace and drum furnace in 12", also 2 ft. We have experienced 3 cords of cordwood will last twice as long as 3 cords of millwood. This wood is in good size blocks. Come and see this wood at our yard, 2460 Rock Bay Ave.
1 Cord $11.00 — 2 Cords $21.50
Cedar Blocks, good for all around use, 2½ cords $10.00

SAWDUST
100% fir coarse heading sawdust. We still have summer prices. One-Day Delivery
DHILLON FUEL CO.
EV 5-3811 and EV 2-0438

BLOCKS AND SLABS
12-in. Millrun—Guaranteed Clean
2½ Cords $7.95
3 Cords $14.75
All Thick Bark
2½ Cords $17.50
THREE DAYS ONLY
FIR SAWDUST
GUARANTEED 100% FIR
PROMPT DELIVERY BY BULK OR BLOWER
Fertilizer Sawdust Available
IDEAL FUEL CO. LTD.
EV 2-4622 — EV 2-2832

DRYLAND SAWDUST
Coarse, Clean, Dry
Suitable for Kitchen or Furnace
2 Units Blower $8.95
Immediate Delivery
WHOLESALE FUEL
EV 5-7611

DRY CORES CORDWOOD
Why should you struggle with wet sawdust and poor quality small millwood? We have 12-inch, dry Douglas fir Cordwood, extra heavy. Ideal for open fireplace and furnace, also 2-ft.
1 CORD $11.00
1½ CORDS $14.50
2 CORDS $20.00
POLZ HILLCREST FUEL
PHONE EV 4-3013 ANYTIME

WOOD — WOOD
DRY
Large slab and block
12 inch Lengths
3 DAYS ONLY
2½ CORDS $5.95
[illegible] CORDS $9.95
Guaranteed clean, no rubbish
BEST FUEL CO.
EV 4-5524

KILN-DRIED 100% FIR
PLANER ENDS
[illegible]
Hand picked, no rubbish
[illegible]

DELIVERED
PRES-TO-LOGS
½ UNIT 120 LOGS $7.90
[illegible] KINDLING [illegible] SACK
WILLIAMS EV [illegible] ANYTIME

EMPIRE FUEL LTD.
100% DRYLAND FIR SAWDUST
[illegible]
3 units by blower — $18
Phone D. Howard GR 9-0744

SPECIAL. BIG 2½ CDS CEDAR $4.95
[illegible] cords quality fir wood $14
BLOWER SAWDUST AVAILABLE
ASSOCIATED FUELS
EV 3-3016 Eves. EV 2-0417

HAND-PICKED FIR WOOD. Delivered in Langford, Colwood and [illegible]. [illegible]

61 BUILDING SUPPLIES

LUMBER — PLYWOODS
HARDWOODS — MOULDINGS
Be Sure to Call the
HOUSE DOCTOR
For ALL Your
Housing Problems
EV 2-3171
BUILDERS SASH & DOOR Limited
350 Garbally Rd.

USED LUMBER—12 PIECES 2x8x [illegible] 6 pieces of 2x6x20, approximately 200 sq. ft. of T & G [illegible] and 1040 length, 100 pieces of T & G 12' long. Price $20 the lot. Ph. GR 9-0654 before 11 a.m.

61 BUILDING SUPPLIES

STEWART & HUDSON
Everything for the Builder

FIR PLY CUTS
[illegible price list]
[illegible] PV Hrdbrd

PLAN THAT FENCE NOW
See Fence Display at our Gorge Road Lot—Get FREE copy of Fine Fence Folio. All fences contain posts, boards and nails.
Per Foot
Economy Picket 3'6" high
Quality Picket 3'8" high
Log Cabin Rail 3' high
Log Cabin Rail 4' high
Basket Weave 3' high
Basket Weave 4' high
Rancher Fence 3' high
Rancher Fence 4' high
Board to Board 4' high
Louvre Fence 4' high
Tight Board 3'8" high
Creosote, per quart
Cuprinol, per quart
Fence Stain, gallon
Fence Paint, gallon
Post Hole Digger, rent (day)
Concrete Mix for setting corner posts, 80-lb. bag

ROUGH CEDAR FENCE POSTS
	5	6	7	8
4x4	.78	.93	.97	1.11
3x3	1.00	1.30	1.32	1.74
6x6	1.56	1.87	2.18	2.30

RED CEDAR ROUGH LUMBER
	1x6	1x8	1x10	1x12
Per Ft.	[illegible]	[illegible]	[illegible]	[illegible]
	2x6	2x4	2x10	2x12
Per Ft.	[illegible]	[illegible]	[illegible]	[illegible]

Remember, too—Fences of $30 or more can be purchased at $10 monthly payments.

SOS ALL READERS
Our way of saying SAVE ON SHORTS in handy bundles of building lumber. Drop in after work or Saturday and pick up a few handy bundles in your car.
1x2, 3' (12 pcs.) Cedar
1x2, 4' (12 pcs.) Cedar
1x2, 5' (12 pcs.) Cedar
1x2, 6 ft. (12 pcs.) Cedar
1x3, 6' (8 pcs.) Cedar Fir
1x4, 6' (8 pcs.) Cedar Fir
2x3, 6' Dressed Each 15c
2x4, 6' Dressed Each 20c
2x6, 6' Dressed Each 25c
2x8, 6' Dressed Each 40c

BUILDING LUMBER
Large Complete Stocks
Choice of 4 Grades
Fir, Cedar, Hemlock
NHA and VLA Specials
Prompt Delivery All Points
See Bargain to Appreciate
CHARGE ACCOUNTS WELCOME
FREE ESTIMATES ON BLUEPRINTING
LOWEST DAILY MARKET PRICES
STEWART & HUDSON LTD.
[illegible] Gorge Rd. EV 2-2171, EV 2-3812
Open Monday thru Saturday till 5.30

R. A. GREEN LUMBER CO., LTD.
BUILDERS SUPPLIES
2861 DOUGLAS ST. EV 5-9774-5

TOP BUYS IN BUILDING SUPPLIES
PLYWOOD — BOAT LUMBER
MILLWORK — SAPCO PAINT
INSULATION — IT PAYS
WESTROC ZONOLITE GYPROC
FINISHING LUMBER
Easy to Park — Service Right Now

FENCING FOR LESS
50 ft. complete $75.50
BASEMENT ROOM
12x12 $114.50
CARPORT $77.00
Combination Screen Doors $14.90
SAANICH LUMBER YARDS
2861 Douglas EV 5-2466
Open All Day Saturday

SAND AND GRAVEL. ROAD gravel and clay fill. O.K. Trucking Co., 700 Topaz. EV 5-1612.

61 BUILDING SUPPLIES

"RANCH-PANEL"

The handsome new siding designed to give "NEW" natural beauty to your home—

INSIDE AND OUT!

ONE LOOK

and you'll want to

"RANCH-PANEL"

RIGHT AWAY!

You'll want to be first to "RANCHPANEL" your home the very moment you get your first look at this distinctive new siding. Sawn from specially selected CEDAR LOGS and graded to accentuate the naturally beautiful markings of British Columbia cedar, new "RANCH-PANEL" provides a delightfully different, unmistakably modern look wherever it is used.

WHEN YOU BUY SPECIFY
"RANCHPANEL" SIDING

BRITISH COLUMBIA FOREST PRODUCTS LTD.
VICTORIA SAWMILL DIVISION

Fir, Hemlock and Cedar Lumber Products
Plywood
Cedar Shakes
PRES-TO-LOGS
Phone EV 5-3321
871 GORGE ROAD E.

CUBBON LUMBER
Building Supplies
(Formerly Dryadales)
1720 COOK STREET EV 4-4411

ROUGH CEDAR FENCE POSTS
	5-ft.	6-ft.	7-ft.	8-ft.	9-ft.
4x4	$ .78	$ .93	$ .97	$1.11	$1.25
3x3	1.00	1.30	1.32	1.74	1.93
6x6	1.56	1.87	2.18	2.30	2.62

TAKE ADVANTAGE of Victoria's mild weather to build your own fence this weekend. All fences come complete, ready for you to assemble yourself. PER FT.
Economy Picket, 3'6" high 27c
Quality Picket, 3'8" high 43c
Rancher Board, 4' high 55c
Basket Weave, 4' high 43c
Post Hole Digger, per day 50c
Fence Stain, per gallon $2.95

THIS WEEK'S LUMBER SPECIAL
50 M 1x8 Utility and Btr. Cedar S-L at $39.00 per M in carrier load lots.
2x4, 2x6, 2x8 Fir $45, also 1x8 T & G and 1x8 S-L available at competitive prices.

JUNIOR PANELS
48x96x¼ Unsanded $2.73
48x96x5/16 Unsanded $2.40
48x96x⅜ Unsanded $3.90
48x84x3/16 V'd Mahogany $2.90
[illegible] V'd Mahogany $3.49

CUSTOM MADE KITCHEN CABINETS
We make them in days, right on the premises—You enjoy them for years! Call us now for a free estimate. Also quick service glazing sash and windows, or we will make them to your order.
OPEN 8 A.M. to 5.30 P.M.
SIX DAYS A WEEK
EV 4-4411 EV 5-0823

GOLDBLATT TOOL HEADQUARTERS!
New shipment of fine tools for plasterer, cement contractor, drywall applicator, mason, tile setter.

Albitol
Cement additive to ensure a permanent bond between old and new concrete for any desired thickness down to featheredge.

Cinders
For good drainage and a usable surface for that muddy driveway.

Open Saturdays till 1 p.m. Parking no problem. Come in and browse.

ISLAND BUILDING SUPPLY COMPANY
875 GORGE ROAD EAST
Phone EV 3-8176
Opp. B.C. Electric Bus Depot

INTERLOCKING METAL weather strips. E. T. Leigh, 780 Newport. EV 3-0663.

61 BUILDING SUPPLIES

SHAWNIGAN LUMBER YARDS LIMITED
2000 Government St.
"Quality at the Right Price"

FENCES
An attractive wood fence is an asset to any home. We recommend any of the following as a home improvement at small cost.
Height Per lin. ft.
3'6" Picket fence 43c
3' Log rail (6" rails) [illegible]
4' Log rail (6" rails) [illegible]
3' Basket weave 34c
4' Basket weave 46c
All No. 1 construction grade pre-cut.

SEED FLATS
[illegible] good quality cedar cut to length ready for assembly. Bundled in lots of 20. Price
Less than 20 flats. Per flat 25c
20 to 200. Per flat 22c
200 and over. Per flat 20c

IMPERIAL STONEBORD
New fireproof gypsum wallboard in beautiful woodgrains.
4x8x⅜ Red mahogany. Per sheet $4.80
4x8x⅜ Blonde walnut. Per sheet $4.80
In stock for immediate delivery.

USEFUL LUMBER ITEMS
1x8, 1x8, 1x10 6' and 8' lengths for tongue and groove. Per 100 board feet $4.00
Fences, Lining, Concrete Forms, Etc.
OPEN SATURDAY MORNINGS

SHAWNIGAN LUMBER YARDS LIMITED
2000 Government Street EV 3-7261
"At the Sign of the Revolving Clock"

WE WILL NOT BE UNDERSOLD
WESTERN RED CEDAR
Bevel Siding
½"x8" Clear, per 100 BM $15.00
½"x8" C grade, per 100 BM $7.50
[illegible] Clear, per 100 BM [illegible]
[illegible] C grade, per 100 BM $7.50
¾"x10" Clear, per 100 BM $25.00
¾"x10" C grade, per 100 BM $9.00
Cedar Posts, split, each [illegible]
4"x4" per lin foot 12c
3"x8" per lin foot 22c
6"x6" per lin foot 25c
Shorts, 6-foot
1"x2" 5c — 2"x2" 10c
1"x4" 10c — 2"x3" 15c
1"x6" 15c — 2"x4" [illegible]
[illegible]
4'x8'—¼" Hardboard $1.95
4'x8' No. 2 Weldtex $[illegible]
4'x8' No. 2 Etchwood $3.44
Duroid Hexagon Shingles, sq. $[illegible]
Duroid Square Butt, sq. $10.95
Agriculture lime, each $1.10
4" clay drain tile, each 13c
24" Wood Levels [illegible]
Copper tube cutters [illegible]
25 ft. Garden hose [illegible]

LANGFORD BUILDING SUPPLY
Open daily 8 to 6 except Sunday
GR 8-1724
980 Goldstream Ave.

NEW ! ! !
4x8 Plywood Panelling (Random Plank) PHOTO-PRINTED!
Cherry, Walnut, Birch and Teak
No Finishing Required
Only $6.98 Sheet
CEILING TILE
Decorator white double-coated surface
FLOOR TILE
Lino—Asphalt—Vinyl
Using the above you can build a completely finished room!
S. J. PEDEN LTD.
562 Johnson EV 5-6331

MOORE WHITTINGTON LUMBER Company Ltd.
OFF BAY JUST WEST OF GOVERNMENT ST.
2614 BRIDGE ST.
EV 3-7106

BUTLER BROTHERS
Keating X Rd.
READY-MIXED CONCRETE DELIVERED
5 DAYS A WEEK
MONDAY THRU FRIDAY
GR 4-1121

GRAVEL SPECIALS: ROAD AND driveway, 5 yds. $9.75; 8 yds. $14.75; concrete gravel, [illegible]. Capital Trucking. EV 3-1722 anytime.

HIGH GRADED LUMBER AND building supplies. Lowest prices. GR 9-3621. Joginder Lumber, 1000 Goldstream.

62 FURNITURE

NEW AND USED FURNITURE SPECIALS!
3-Pce. curved sectional Chesterfield Suites, nylon frieze, needs recovering $34.50 and $79.50
Reconditioned Davenos $39.50 and $42.50

SPECIAL CLEARANCE
2 AND 3-PIECE CHESTERFIELD SUITES $13.50
Walnut Bedroom Suite, 4-drawer chest, vanity and bench; 4' 6" bed, spring and mattress. Complete $79.50
10 x 12' 6" British India Rug, floral, blue background $[illegible]
EASY TERMS—FREE DELIVERY

STANDARD FURNITURE BARGAIN BASEMENT
Stoddard Bldg., View St. EV 2-5111

CLEANING
3-piece chesterfield cleaned, 66 method, in your own home, from $15. All work guaranteed. We also clean carpets. Call Ambassador Home Service. EV 3-8833.

LOVELY NEW NEEDLEPOINT tapestry chesterfield. Clark's Upholstery, Fort St., EV 4-6744.

62 FURNITURE

This Week's Trade-In Specials
Trojan rug, 6x9 $30.00
Table lamp, each $5.00
Solid walnut china cabinet $57.50
Walnut chesterfield table, 16x48 $25.00
Walnut dining room suite, round table, buffet, 4 chairs $69.50
Oval coffee table, solid walnut $7.50
Large walnut dresser $19.50
Swivel TV chair $15.00
[illegible] lamps each $3.00
3/3 spring-filled mattress $10.00
4'6" walnut poster bed $35.00
Hardwood kitchen table and 4 chairs $20.00
HOME FURNITURE
825 Fort EV 3-5138

HOLLAND BROS. & CO.
NEW AND USED FURNITURE
[illegible] FORT ST. PHONE EV 3-4812
SPECIALS
Solid walnut china cabinet $57.50
Large cupboard with shelves $7.50
Oak combination drop-front desk and bookcase $32.50
Almost new baby buggy (convertible) $25.50
Love seat (Cosmic) $69.00

WALLY GRAY'S BARGAIN BASEMENT CAPACITY SALE
OPEN WEDNESDAY
THE "SUPERMARKET" OF USED FURNITURE IN THE BASEMENT OF THE "WESTHOLME" HOTEL
1417 GOVERNMENT ST. EV 2-1631

JAPANESE HOOKED RUGS
6'x13'
$69.50
HUMBER'S

KILSHAW'S
AUCTIONEERS
Cash for Furnishings
1115 Fort EV 4-6441

LUNDS AUCTIONEERS
ADVANCE CASH ON CONSIGNMENTS
926 Fort EV 6-3308

BEAUTIFUL ANTIQUE MAPLE double bed, in brand new condition. Will sell reasonably or trade for small desk, chest in mahogany or chaise longue of equal value. EV [illegible].

BRITISH UPHOLSTERY SHOP, 1406 Broad St. We will gladly call at your house with patterns and give free estimates. Calls with no obligation. EV 3-2222. Drapes — Slipcovers

PANDORA FURNITURE
Always a choice selection of furniture, appliances and effects. Two showrooms at 1950 Pandora (near Cook). EV 3-6813.

CONTENTS OF HOMES BOUGHT FOR CASH, OR ADVANCE MADE. MAYNARDS. SINCE 1902. 731 JOHNSON EV 4-8921, EV 4-1621.

CHEST OF DRAWERS, DRESSER, dining room suite, coffee table. EV 4-3086, EV 4-3084.

HAGEL'S CHESTERFIELD UPHOLstery. 1917 Quadra. EV 4-3042.

2-PIECE NYLON FRIEZE CHESterfield ste., hostess chair. GR 9-4242.

CUSTOM CRAFT UPHOLSTERY. J. DOBIE — GR 9-3608.

63 MUSICAL INSTRUMENTS

YOU ASKED FOR IT
An Album by FREDDY GARDNER
The Unforgettable
PLAYING ALL YOUR OLD FAVORITES
A CAPITOL 33⅓ HI-FI RECORDING
$4.20
LIMITED QUANTITY
KENT'S
742 FORT EV 3-7104

WESTERN MUSIC CO. LTD.
Distinguished for Dependable Service
INSTRUMENTS
SHEET MUSIC AND BOOKS
ACCESSORIES
820 Fort Street EV 2-1311

WE ARE MOVING TO 1809 DOUGLAS ST.
ALL RECORDS MUST GO!
UP TO 40% OFF
All Sales Final
No Exchanges—No Refunds
PAN MUSIC CO.
740 PANDORA EV 3-4421

HEINTZMAN AND NORDHEIMER pianos, new and used, for sale or rent. Showroom at 2020 Douglas. Day or any evening. Transportation provided. Exclusive agents Fletcher Bros. Ltd. (Walter Fletcher). Phone EV 3-0248.

JUST ARRIVED, HOHNER CHORD organ with 37 piano keys, 3 sets reeds and 8 registers, 72 bass keys arranged in 6 rows. Beautiful walnut case. $219.50. Fletcher Bros. EV 3-0248.

PLAY "SWANEE RIVER" IN 5 minutes on this new Lowrey chord organ. Two organs in one. It's a chord organ plus full two-keyboard organ. $35 down. Fletcher Bros. EV 3-0248.

RENT A PIANO FROM OUR HUGE selection of new and used pianos, grands, uprights and spinet. Rates from $7.50 per month. Fletcher Bros. EV 3-0248.

LEARN TO PLAY PIANO-ACCORdion quickly and easily. Bernie Porter. Phone before 12 noon. EV 3-0462.

SEVERAL SECOND-HAND SPINET pianos by Sherlock Manning, Lesage and Willis. Rent to purchase. Fletcher Bros. EV 3-0248.

LOWREY SPINET ORGAN, $798 AND YOUR PIANO OR ACCORDION. BERNIE PORTER, 721 VIEW ST. EV 2-9542.

WANTED TO BUY HEINTZMAN, Nordheimer or Mason and Risch piano. Will pay cash. Ph. EV 3-0248.

FOR SALE, GOOD HEINTZMAN piano, mahogany. For information, call EV 4-[illegible].

BEAUTIFUL GRAND PIANO FOR rent. $20 mo. EV 3-0248.

HAVE CASH FOR GOOD USED piano. EV 3-0248.

WANTED—USED PIANO GOOD condition for cash. EV 2-8687.

63 MUSICAL INSTRUMENTS

HALL & FAIRFIELD MUSIC CENTRE
EVERYTHING MUSICAL!
Instruments, Pianos, Organs, Sheet Music, Records, etc.
Let Professional Musicians Serve You
PRIVATE MUSIC LESSONS
COMPLETE REPAIR DEPARTMENT
Open Wednesday Afternoon and Friday evenings
728 FORT St. PHONE EV 5-8[illegible]

WANTED, SMALL PIANO WITH GOOD TONE. EV 2-5371.

NEW AND USED PIANOS AND organs. Easy terms and trade. Hall & Fairfield Music Centre, 728 Fort. EV 3-9342.

HAMMOND EXTRAVOICE ORGAN, $725. NEW GUARANTEE AND 16 FREE LESSONS. BERNIE PORTER, 721 VIEW ST. EV 2-9542.

HAMMOND SPINET ORGAN, $1,350. LIKE NEW. TRADE-IN ACCEPTED. CALL REG. STONE, EV 2-5[illegible].

64 TV, RADIO, SALES AND SERVICE

RENT OR BUY
17" AND 21" USED TVs
$69 TO $99
RENTAL APPLIES ON PURCHASE
KING TV & RADIO
1672 Douglas Street EV 4-5013

BUTLER BROTHERS TV Service
3336 DOUGLAS
Qualified technicians. All work guaranteed. Bring your tubes to our shop for FREE testing on the very latest equipment. EV 3-1311.

HILLSIDE ELECTRIC TV REPAIR SERVICE
1120 Hillside EV 2-6221

HARLEY R. TAYLOR
TELEVISION SPECIALIST
CERTIFIED TECHNICIAN
GR 7-2408

PROMPT DEPENDABLE SERVICE. Radio, T.V., record players and small appliances.
KENT'S
742 Fort EV 3-7104

Guaranteed Service and Repairs to All Makes of Radio and TV
ATKINSON & PEARCE
EV 2-8532 2812 Quadra Street

EXCELLENT COND. SYLVANIA 21". Halo light, magic touch control. Wood cabinet about 3 years old. $120. [illegible] Apt. 3, 3.7 Trutch (side entrance). Eves. only.

GUARANTEED BETTER TV RECeption. New 10 T.W. Channel Master antenna. Quadra Appliance Service. 2814 Quadra. EV 5-6412.

PICTURES "WEAK" SNOWY? Dashing? Call Rawnsley and Jones for ALL antenna problems. EV 3-8741. Installations — Kits — Trade-ins.

2 NEW TV ANTENNAS. A BARgain at $36 and $50. Change your old antenna to the latest. Free estimates. EV 6-4305.

ANTENNAS AND REPAIRS
VIC. WEST RADIO & TV
908 Esquimalt Road EV 2-4412

RCA VICTOR SUPER 21, YEARS excellent condition. $100. Must sell. EV 4-4723.

TV ANTENNAS, MASTS AND ACcessories for do-it-yourselfers. Scuba Shop, 1819 Douglas.

COMBINATION CHISHOLM RADIO. 1½ years, originally $179.50, sell $95. GR 4-4122.

$4. PROMPT, EFFICIENT 24-HR service. Antenna sales and repair. Teletron TV. EV 3-2852.

WESTINGHOUSE HI-FI 4-SPEED record and radio, 2 years, $150 or best offer. EV 3-2725.

LAWRENCE HILL TV AND RADIO repairs. EV 2-3267.

TV RENTALS. $9 WK. $15 MO. Emergency TV Service. EV [illegible].

TV RENTALS, DELTA ELECTRIC. 714 Cormorant. Ph. EV 4-1416.

17" PHILIPS TV. EXCELLENT condition. Phone EV 5-6[illegible].

TV ANTENNA INSTALLATIONS and repairs. EV 2-7324.

TOSH — 1817 FELTHAM. EXPERT repairs. GR 7-2108.

66 BICYCLES AND MOTORCYCLES

LARGE SELECTION OF NEW AND used bicycles. Available on easy terms. For the most satisfaction get it at
ROBINSON'S
1307 Broad St. EV 5-3428

BICYCLES OVERHAULED, REpaired and painted. New and reconditioned bicycles, accessories, sporting goods, etc., at Victoria Sporting Goods Ltd., 1410 Douglas. Phone EV 4-7314.

BICYCLE SALE NOW ON! ROYAL cycle, 3 speeds, $34.50; Raleigh, 3 speeds, $39.50. 12 bicycles, $12.50. Electronic Bike Shop, 776 Johnson, corner Blanshard. EV 3-8812.

COMPLETE REPAIRS
Bicycles, tricycles and wheel chairs.
CARMICHAEL'S BICYCLE SHOP
[illegible] Fort EV 3-9720

GUARANTEED MOTORCYCLE and scooters at Brooklands Motorcycle Sales and Service Ltd. 837 Fort. EV 3-5606.

MOTORCYCLE SALES
2847 Douglas Street EV 4-7943

LOST OR FOUND ANY ITEM — for quick results use Classification 39.

NEW AND USED BICYCLES. REpairs. Run May, 1338 Government.

67 STOVES AND FURNACES

GEORGE W. McPHEE, 2065 BURdick, has been selected as a lucky winner in today's classified contest. See classification 14 for further details.

NEW AND USED OIL RANGES, $45 up. We service all makes, specializing in Fawcett and Quaker. Eagle Sales, 1018 Fort. EV 2-3828.

RANGE AND FURNACE REpairs, boilers and Cyclos oil burners installed. EV 2-1962.

STOVE AND FURNACE PARTS. Incinerators. Victoria Foundries Ltd., 622 Dunsmuir St. EV 4-7224.

USED STOVE AND FURNACE sawdust burners. Model Sheet Metal, 2810 Douglas.

McCLARY COMBINATION ELECtric stove with good water jacket in garbage burner. $115. EV 5-0815.

COAL STOKER. ALL CONTROLS, blower and furnace. A1 condition. $35. GR 7-2543.

FOR SALE — COLEMAN FLOOR furnace. Model No. 460. EV 3-3497.

GOOD WOOD AND COAL FURNACE with 3 outlets. $20. EV 2-8023.

LOOKING FOR A BETTER USED CAR — SHOP FIRST IN "AUTOMOBILES FOR SALE"

67 STOVES AND FURNACES

LOW-PRICED USED RANGES
Fawcett "Mayfair" white enamel oil range. Cyclos burner, hot water coil. Top shape. $125
Fawcett "Mayfair" ivory enamel oil range. High back with warming closet. Cyclos burner, hot water coil. $75
Beach white enamel oil range. Cyclos burner, hot water coil. $49.95
Fawcett "Mayfair" ivory enamel oil range. High back with warming closet. Cyclos burner. $49.95
Fawcett "Beaverbrook" oil range. High back with closet. Hot water coil. Cyclos burner. $95
Enterprise oil range. High back with closet. $30
Good selection of low-priced wood and coal ranges.
HERE'S AN EXAMPLE
Good solid 4-hole range with high back and hot water coil.
L-O-O-K AT THE PRICE
$2.95
HARKNETT APPLIANCES
2333 Gov't EV 4-4109

TAPPAN RANGE SPECIAL!
Only $299.00
Here's what you get: A 30" automatic Tappan range complete with chrome oven, glass window, rotisserie, etc. Regular price $300.00
Plus
A 30" stainless steel ductless vent hood and fan complete (no costly installation required). All this for only $299. Act fast! Limited quantity!
Phone today!
W. R. MENZIES & CO.
911 Fort EV 3-1112

FOR ALL YOUR Heating Requirements
New and Used
CALL
PRE-FAB SHOP
515 ALPHA
EV 2-5214
OPEN ALL DAY SATURDAY

See the New CYCLOS OIL RANGE
The ultimate in range oil-burner efficiency. A complete unit with amazing economy.
Trade in your old range now!
C. J. McDOWELL
1000 Douglas EV 3-4138

"CYCLOS"
You Will Be Certain
OF A COSY, WARM KITCHEN, ABUNDANT HOT WATER, EVEN TEMPERATURE BAKING, CLEAN ECONOMICAL OPERATION WITH A "CYCLOS" OIL RANGE.
C. Tayler Home Appliances
707 JOHNSON ST. EV 3-8281

"PACIFIC"
The famous sealed-in steel furnace and oil units that cannot smoke. Give you a lifetime satisfaction.
PACIFIC SHEET METAL WORKS LTD.
1000 Yates Street EV 3-3160

SOUTHALL'S HEATING LTD., 833 Balmoral. EV 5-0777.

71 FARM IMPLEMENTS

SEE THE NEW
PORTER-CABLE Garden RIDING TRACTOR
A Full Line of Attachments Available
BUTLER BROTHERS
TRACTOR SHOP
KEATING CROSSROAD
GR 4-1121

NEW DIESEL TRACTORS
Priced Below Gas Models
$2,800
FOUR UNITS ONLY AT THIS TERRIFIC PRICE REDUCTION
F & F TRACTOR & EQUIPMENT LTD.
2943 DOUGLAS EV 3-7842

FORD 8N tractor $[illegible]
CHAMPION potato planter $125
CLIFFORD rotary tiller, 5-h.p. $145
FERGUSON with rotovator $1,200
MAYHEW, STRUTT & WILLIAMS LTD.
2312 Douglas St. EV 4-3022

72 MACHINERY

HYSTER TRACK ARCH, SUITABLE TD 14 or TD 18. $1,700. Phone [illegible] 473-3184.

73 TOOLS FOR RENT

FOR RENT
Space Heaters — Compressors
Rock Drills—Concrete Breakers
Pumps — Mixers
Floor Sanders and Polishers
2801 Tillicum All Rentals. EV 6-6414

74 GARDEN SUPPLIES

Fertilizer

FOR THE BEST SPRING GARDEN dig cow manure in now. $2 yard. RUDD'S DAIRY FARM GR 8-5073

WELL-ROTTED STRAW COW manure, 2 yrs. old, 3 yds. $7.00, delivered. EV 3-4[illegible].

COW MANURE, 2-YARD LOAD, $7. GR 9-4[illegible].

COW MANURE, NO SHAVINGS. GR 7-3236.

ATTENTION, GARDENERS! — Horse manure for sale. GR 7-1097.

COW MANURE, NO SHAVINGS, $2 yd. at farm. GR 9-3694.

Garden Tools

FOR RENT, GARDEN TILLERS, power rakes, aerators, rollers. ISLAND CAMPING & RENTALS 2301 Douglas EV 4-4[illegible]

74 GARDEN SUPPLIES

Plants, Seeds, Shrubs

FLOWERING SHRUBS 50c-$1.50; heather 3 for $1.25; evergreens 50c to $3.50; perennials $1.50 per doz.; clematis $1.50; pampas $2; hedge plants 10c up. Jennings, 1700-1701 Raby. Daily except Sunday.

Plowing, Rotovating and Cultivating

C & C ROTOVATING, ETC. WORKing man's prices. Phone GR 9-2237 or EV 4-4980.

DON'S TRACTOR SERVICE. ROTOvating, grading, etc. GR 7-2[illegible].

PLOWING, LEVELING, ROTOVAting. Carlman's. GR 9-3043.

COOPER'S TRACTOR. WE PLOW, level, rotovate, etc. EV 2-9816.

FLECK'S TRACTOR SERVICE. Rotovating and garden work. GR 9-2365.

PHILLIPS ROTOVATING. REASONable. GR 9-2005.

Top Soil, Rocks and Fill

A-1 BLACK TOP SOIL, PEAT SOIL, fill rock, road gravel, manure. Soil and manure by the sack. E. Nixon, GR 9-1937.

ROAD GRAVEL, FILL AND ROCK. Soil hauling. Cow manure. Any time. T & W Trucking. EV 5-4[illegible].

FREE FILL.
Sand, gravel, top soil, rock. Reasonable. EV 3-9488. GR 9-1347.

ALL GRADES OF GRAVEL, CHEAP. Central Trucking. EV 3-1120 anytime.

TOP SOIL, $2 PER YD. GR 9-4[illegible].

79 SPORTING GOODS

Complete Line of Fishing Tackle
GAR TAYLOR SPORTS SHOP
917 Fort St.

HENKE SKI BOOTS, 6½, used 3 times, also skis and aluminum poles. GR 9-2204.

80 BOATS AND MARINE

THE COMPLETELY NEW 1961 MERCURY "60" 6 H.P. OUTBOARD
THE LOW, LOW PRICE
$309.75
10% DOWN
Easy Terms Easily Arranged
Trades Welcome
A Choice Selection of Used Outboards at Attractive Prices
MERCURY MARINE
[illegible] Discovery EV 3-4[illegible]

SAVE ON NEW 1960 MASTERCRAFT TRAILERS
Capacity	Reg.	Sale
450 lb.	$149.95	$120
600 lb.	$190	$150
750 lb.	$226	[illegible]
800 lb. Tilt	$279	$225
1,100 lb. Tilt	$323	$257
1,800 lb. Tandem Tilt. Reg.	$479	[illegible]

10% DOWN—TRADES WELCOME
ANGUS MARINE
2220 Douglas — EV 4-7431

17' Dorsett Cabin Cruiser
Complete with toilet, bunk mattresses, mechanical steering, top, side and back curtains, depth-finder, speedometer, helmsman seat, 15-gal. gas tank, ski hitch. Price was $2,[illegible]. Reduced to $2,200 on your own terms.
Mullins Marine Sales Ltd.
845 YATES ST. EV 2-1[illegible]

B.C. YACHT BROKERS
HARBOUR MARINE
See the Nautilus Air Purifier—plugs in anywhere, clears smoke, stuffy air in minutes.
ONLY $63.95
At Harbour Marine, just over the Johnson Street Bridge.
Plenty of Parking

CLINKER BUILT BOATS
12-21 Feet
D & L BOAT WORKS
8621 Pat Bay Hwy. GR 4-2074

B.M.C. Marine Diesels
Universal Marine Engines
"ORR MARINE"
100 Kingston EV 2-3813

SEVEN SEAS MARINA
GR 4-1944 — 8459 Pat Bay Highway

15' BRANDLMAYR CUSTOM built, 25-h.p. Johnson and Teenee trailer, all in excellent condition, having been well cared for. Speeds from trolling to water skiing. Will accept trade preferably 17 aluminum boat, 3 to 5-h.p. motor and trailer. Terms arranged—EV 3-1044.

23' SEA SKIFF
By "Easterp"
We will demonstrate this beautiful craft by appointment. Contact Bert Fletcher and experience the soft riding, seaworthy and spirited performance of this true and authentic solid mahogany Sea Skiff.
MAYHEW, STRUTT & WILLIAMS
2312 Douglas St. EV 4-3022

HAVE NEAR-NEW 17' CABIN cruiser, 35-h.p. electric start Johnson outboard, also 5-h.p. Evinrude. 2 berths, heads, sink. Hull has been fiberglassed. Tilt-boom trailer, carrying capacity 1 ton. Value around $3,000. Wish to trade for larger boat or motor-sailing boat, same value. EV 4-6814 anytime.

SCOTT 1960 OUTBOARD, 7½-H.P., used very little, $150. Blueprints and full-size frame plans for 21-ft. Brandlmayr raised-deck cabin cruiser, $25. Fraser rototiller, 20", with reverse gear, $200. GR 7-3216. 825 Tyndall.

SELLING? YOUR BOAT, YACHT, MOTOR, TRAILER, ANY MARINE GEAR? MAYNARD'S SPRING BOAT AUCTION. ENQUIRE. EV 4-8921, EV 4-1621.

FIBERGLAS — STILL THE BEST protection for your boat hull! Industrial Plastics, 306 Fort St. Ph. EV 4-5814.

14' BOAT, 3½-H.P. MOTOR AND trailer, $450. Phone after 5 p.m. weekdays, all day weekends. 50 Regina. EV 3-2807.

NEW 13-FT. BRANDLMAYR RUNabout, 1958 10-hp Johnson. In new condition. Both for $449, or will sell separately. Phone EV 5-7108.

FOR SALE 1960 JOHNSON 18 H.P. Excellent condition. Approximately 30 hours use. $[illegible]. EV 5-4[illegible].

ISLAND BOAT BROKERAGE
LISTINGS WANTED
941 YATES EV 6-3714

CAR WINDSHIELD, ONE-PIECE, curved. Dandy for a boat. Offers. EV 3-7[illegible] eves.

BUILDERS SASH & DOOR LTD. 350 Garbally Road. Ph. EV 2-3171. Boat lumber, plywoods, glass, etc.

MARINE ENGINES
Oil Equipment Ltd.
970 Yates (at Blanshard) EV 6-2[illegible]

CUSTOM MARINE FITTINGS
Service up-Island. GR 8-2073. B-Way Foundry, 1804 Island Highway.

LOWER PRICES ON BOAT covers now. Victoria Tent and Awning, 831 Balmoral Road. EV 2-5215.

WEST BAY MARINA
Gale Buccaneer Outboards
433 Head Street EV 5-4[illegible]

TRAILERS FOR BOATS. FULLY equipped new, while they last. $74. 714 Dundas. EV 3-8[illegible].

18-FT. CABIN CRUISER, SPOTless, 30-h.p. Evinrude, electric. No money down. Tolmar. EV 5-5641.

3 BOATS FOR SALE. REASONable. 12' ski boat, 17' cabin boat, 20' cruiser. Phone EV 5-1[illegible].

TRAILERS FACTORY BUILT. SMALL WHEELS AL'S EV 3-[illegible].

GORGE BOATHOUSE WHARFage, ways and repairs. EV 3-7532.

WALKER MARINE
1661 Feltham Road GR 7-2727

TRAILERS AND PARTS. ALLIED Welding, 690 Dupplin. EV 2-6[illegible].

CANOE COVE MARINA LTD.
Swartz Bay. GR 5-2612. Sidney, B.C.

WANTED—SNIPE IN GOOD CONdition. Phone evenings, GR 7-1[illegible].

81 TIMBER

TIMBER AND FOREST LAND bought and sold for cash. F. G. Rainsford, B.C.R.F., 930 Fort Street. EV 5-2446. EV 2-9[illegible].

WANTED—WILL PAY UP TO $2,500 cash as down payment on standing timber, fir or hemlock. Phone GR 8-2779.

WANTED — FIR OR BALSAM standing or felled timber. GR 8-4[illegible] or GR 8-2[illegible].

82 MISCELLANEOUS FOR SALE

MAIS ELECTRIC
Clean, Used Appliances
GOOD AS NEW
At Less Than ½ The Price
WRINGER WASHERS $9.95 TO $79.95
AUTOMATIC WASHERS $39.50 TO $139.95
AUTOMATIC DRYERS $49 TO $159
ELECTRIC RANGES $79 TO $229
ONE ONLY, GAS RANGE WITH MINUTE-MINDER, LAMP AND CLOCK. LIKE NEW. $129.95
ELECTRIC RANGETTES $14.95 TO $29.95
COMBINATION ELECTRIC AND WOOD RANGES $29.95 TO $39.95
REFRIGERATORS $39.95 TO $139.95
FOOD FREEZERS $79.50 TO $199.95
TV SETS GUARANTEED FROM $59.95
RADIO RECORD PLAYER COMBINATIONS $9.95 TO $79.95
MANTEL RADIOS $9.95
STEAM IRON $9.95
You Save All Ways at
MAIS
1821 Cook EV 5-3430

OUR COMPETITION HAS REALLY GOT US MAD. WE HAVE CUT ALL OUR PRICES TO AN ALL-TIME LOW. NOBODY BUT NOBODY UNDERSELLS
OAKCREST FOODS, 3475 QUADRA ST.
(Formerly I.G.A.)
No. 1 Hi-Test Potatoes, Gems 100-lb. sack $2.90
No. 1 Hi-Test Potatoes, Gems 20-lb. Cello bag 69c
Netted Gem Potatoes, No. 2 10 lbs. 27c
Sugar 25 lb. sack $1.95
No. 1 Asparagus lb. 24c
No. 1 Golden Ripe Bananas: Best you can buy 2 lbs. 25c
Canada Choice Red Blade Roast, Blade bone removed lb. 55c
Canada Choice Red Cross Rib Roast lb. 55c
Lean Boiling Beef, Extra-low price lb. 19c
Lynn Valley Peaches at wholesale price 2 15-oz. tins 35c
Frigid-Dough Frozen Pies. Reg. large size. Apple, peach, cherry, boysenberry. Real hot price each 39c
Salt, Windsor free-running 2-lb. tube 10c
Solo Margarine, the most popular margarine 2 lbs. 49c
Ogilvie Oats, Large 48-oz. tube only 35c
People from all over Vancouver Island shop at Oakcrest because they save $10 to $30 a month on their food bills. Prices effective Monday 13th to Saturday 18th.

GOVERNMENT EMPLOYEES! AND ARMED FORCES!
1961 3-WAY COMBINATION TV—RADIO—STEREO
Reg. $649.00
Members $459.00
1961 STEREO CONSOLES
$489.00 NOW $339.00
CONTINENTAL HOME SUPPLY
2861 Douglas St. (near Hillside)
Open 9 a.m. to 9 p.m.

Ladies' and Men's SURGICAL SUPPORTS
All Types
Fitted by QUALIFIED MALE AND FEMALE ATTENDANTS
Private Fitting Rooms
McGILL & ORME
SURGICAL SUPPLIES
1012 BROAD ST.
EV 4-8433

FOR SALE
NEW GARBAGE CANS
(City Size)
$5.95 EACH
CAPITAL IRON & METALS LTD.
1832 STORE STREET EV 5-9700

Wholesales CANADA CHOICE (Red Brand) beef. Average weight 130 lbs. The finest obtainable anywhere for only 44c lb.
Cut, wrapped and frozen, 3c extra. Phone us while the stock lasts for this outstanding beef. Budget terms available.
ALBERTA MEAT MARKET
1800 Cook St. EV 3-2012, EV 3-[illegible]

30-30 WIN. $35.00, 22 SAV. Hi-power and scope $73.00, 30/06 B.S.A. and scope $80.50, 300 Sav. $79.95, 30/06 Husq Crown $89.50, 243 Husq. 4x scope $145.00, 12 ga. Stevens double $54.95, 12 ga. Rem. pump $89.50.
Trade Now at ROBINSON'S, 1307 Broad. EV 5-3428

FREEZER PACKS. CANADA choice beef, 25-lb. front pack $11.50; 25-lb. side pack $13.75; 25-lb. hind pack $16.50. Save on all freezer supplies. Avenue Meat Market, 1420 Douglas St. EV 4-9515. Free delivery.

* SHARPEN FOR SPRING *
Mowers Sharpened and Adjusted
Hand Mowers $2—Power Mowers $5
New and Used Lawn Mowers
PRICE'S KEY SHOP
847 Fort St. EV 4-6221

MOVING, MUST SELL, GIRL'S BIcycle, car rack, typewriter, skates, dresser, hotplate, armchair, doll buggy, including other small items. EV 5-4830.

WANTED, 100 MORE CUSTOMERS to open monthly accounts. Low prices. Open evenings. Free delivery and phone service. Busy Bee Grocery. Phone EV 3-8131.

6 34-INCH PLYWOOD PAINTED doors, with handles and hinges, and full-size steel spring wall beds. Ph. EV 2-6[illegible].

TABLE MODEL FLEETWOOD radio record combination, $20. Gondola baby buggy, grey, like new, $20. GR 7-2[illegible].

EXPERIENCED POTTERS TAKE note! Good English glazes, well-made molds, books on ceramics, etc., etc. EV 4-3407.

FOR SALE—MATCHED SET OF Campbell punch irons and woods, golf bag and inserts. Bag Boy caddie cart. $175 cash. EV [illegible].

FARWEST PAINTS LTD. QUALITY exterior paint only $1.49 gal. White enamel $4.49 gal. 2330 Douglas. Ph. EV 5-0011.

LADIES' NEW SPRING TOPCOAT samples. One of a kind. Up to 50% off. From as low as $19.95. John McMaster, 1012 Fort. EV 4-4712.

WEBSTER HEAVY DUTY SPRAY outfit, 2-hp Briggs-Stratton motor, 4 guns, paint and air hoses. EV 4-1[illegible].

LIONEL ELECTRIC TRAIN, $10; oil tank and stand, $15. EV 5-[illegible] after 5.

REBUILT VACUUM CLEANERS. Repairs—Service to All Makes. ABC Electric, 800 Fort. EV 4-3[illegible].

BEEF BY SIDE OR QUARTER. Home fed, of whole. Good for locker. Sell reasonably. EV 3-[illegible].

BARGAIN HOUSE NOW AT 1030 Govt., corner Chatham (Bottle Exchange). Used Items.

* HAULTAIN FIX-IT SHOP *
Bicycles, Lawnmowers, Appliances
1301 Haultain EV [illegible]

DISMANTLED SMALL ALMOST new greenhouses with glass. Phone EV 6-[illegible].

DOUBLE WHITE ENAMEL LAUNdry tubs and taps, and a Maxwell washer, $25 for both. EV 3-1[illegible].

* BREADEN CONFECTIONERY * Grade A large eggs, 3 doz. 99c. 1944 Pandora EV 4-[illegible].

SPLIT CEDAR FENCE POSTS. GR 9-4[illegible].

SNOW SKIS, BOOTS, POLES, TOGS. Poets Ski Shop, 874 Johnson.

82 MISCELLANEOUS FOR SALE

EATON'S
Warehouse Showroom
818 View Street

1 Hide-a-bed, red
1 Wooden drop-leaf table
2 Onyx coffee tables, each
6-Piece Chesterfield Suite, sectional, brown
3 Piece Chesterfield Suite, wine
1 Daveno
5 Piece Arborite topped bed room suite
1 Moffat Electric Apartment range
1 Coleman oil heater
1 Coleman oil floor furnace
1 Aurora 21" television set
1 Phillips 21" television set
1 Sunbeam electric power mower
1 Briggs Stratton reel power mower
1 Leonard 8 cu. ft. refrigerator
1 Coldspot 9 cu. ft. refrigerator
1 Fairbanks Morse rangette timed
1 General Electric range
1 Royal oil range
1 General Electric washer, wringer-type
1 Speed Queen automatic washer
1 Courier piano
1 Doherty piano
1 Clinton manual pump organ
1 Jupiter radio with short wave
1 CCM boys' bicycle
2 Only baby carriages, each
3 Only washing machine motors, each

EATON'S
Warehouse Showroom
818 View Street

1960 ZENITH REFRIGERATOR-FREEZER
12.8 Cu. Ft. Automatic defrost. Reg. $379.95. While they last $249.95 with trade
EASY TERMS!

"Used" 5½" POWER SAW Good shape $14.95
2" Used ¼" ELECTRIC MOTORS (with case) $9.95

RENT ! ! !
ZENITH HOME FREEZER
Phone for particulars on this money-saving offer!

RENT ! ! !
Power Mowers, per day
Garden Tiller, per day

MARSHALL-WELLS
724 Fort St. EV 4-1021
or EV 6-5637 evenings

WOODWARD'S
Used
FURNITURE
APPLIANCE
and
MARINE
SHOWROOMS
779 PANDORA
EV 2-8932
Getting It at WOODWARD'S Is Your BEST Guarantee

FOR THE EASTER SEASON
NEW STOCK ARRIVING DAILY
CHOOSE YOUR SUIT
WHILE COLOR, STYLE AND MATERIAL ARE AT THEIR BEST.
PRICED FROM $45
LES PALMER
714 View EV 2-2823

TRUSSES AND SURGICAL SUPPORTS
Private Fitting Rooms
Trained Male and Female Attendants
OWL DRUGS
Fort-Douglas EV 5-6761

LAST CALL!
Hind quarters "Canada Choice" (Red Brand) Beef, 57c Lb.
Cut, wrapped, frozen, city delivery.
B.C. MEAT MKT
632 Yates EV 4-8622

Mc AND Mc's
SUNSET SALE STARTS
Thursday
TREMENDOUS VALUES IN EVERY DEPARTMENT

WAS THAT SMART PLASTIC patio or carport you'd planned just too much to go in "sixty-O"? Well, it can be done in sixty-one! That's right! Fabulous news about Fibreglas sheet prices is ready to break ... Industrial Plastics, 506 Fort St. EV 6-0615

INDIANS BAY
"Nice winter. Palefaces getting mowers sharpened and overhauled early at Lawnmower Hospital, corner Broad and Cormorant St." Good idea. Phone EV 2-6532.

HEAVY-DUTY TABLE SAW 1½-h.p. 110-220v. SF motor, heavy duty swing saw, 20-h.p. English diesel with marine reverse gear, several pumps and shafts. Lot of pine and spruce. Offers. EV 2-0667.

1 SUMMER DUSTER COAT (tweed) size 18; 1 lady's lovely rose-colored suit, excellent condition, size 18, good condition. 1 Fleetwood Hi-Fi cabinet record player. EV 5-6892.

HOOVER CARPET SWEEPER, $5. 4-drawer dresser, $8; stroller, $7; stroller, $5; card table, $2; high chair, $6; baby car seat, $2; baby auto-bed, $6; lawn chair, $3. Phone EV 3-0000.

RENT A POWER MOWER, TILLER, power rake, power edger or pruner. Briggs & Stratton engine parts for sale. B.C. Power Mower Sales & Service Ltd., 882 Balmoral. Phone EV 2-4823.

CASH REGISTERS, SCALES, adders, adding machines, etc., new and reconditioned. Owen Sims & Richardson Ltd., 900 Johnson. Ph. EV 3-0000.

MEN'S TAILORED SUIT AND slack sale. Save $10 to $30. Best British suitings on display. Jack Burgess, Men's and Ladies' Wear. 2201½ Oak Bay Ave.

ORDER AWNINGS NOW AND save. Canvas awnings or A.A.A. aluminum awnings. Free estimates. Victoria Tent and Awning Co., 600 Balmoral Rd. EV 2-8219.

ENGAGEMENT RING. FOR DETAILS phone EV 5-2060.

82 MISCELLANEOUS FOR SALE

SAFETY STAND LADDER
5½ Feet High
Sturdy steel and aluminum. Safety treads, wide platform. Just the thing for safety and convenience.
SPECIAL, $10.99
D & D TIRE LTD.
Victoria and Duncan

PROJECTOR RENTALS!
All types
VICTORIA PHOTO SUPPLY LTD.
1015 Douglas St.

DORMAN'S ON DOUGLAS
"Buy of the Week"
UNDERWEAR CLEARANCE
Short and Long Sleeve Shirts Size 40
Ankle-length Drawers, Size M.
Combination, Size 40
Regular $2.00. Clearance at $1.91

FOR SALE — GURNEY COMBINATION gas, coal and wood range. Complete fittings, regulator and two 100 lb. propane cylinders. Nearly new. Inglis washer, also Westinghouse heater, set of fire dogs and grate. EV 2-6280.

CASH REGISTER-ADDING MACHINE combination, Burroughs 2 total, set up for service station, garage, reasonable. Used cheque writers $10 and up. J. R. PIPER BUSINESS SYSTEMS, 614 Trounce Alley.

TRADE IN YOUR OLD SHAVER on an OMEGA with 3 separate cutting heads. Do home hair cutting. Repairs to all brands. B.C. SHAVER SHOP, 743 Fort Street.

TOTALIA ADDERS SALES SERVICE, rentals, new and used. Typewriters, calculators, dictating machines, and photocopy. Barr Bus. Machines, 749C Broughton. EV 3-7532.

COME IN AND BROWSE ANYTIME, at Bill Stackey's Variety and Gift Store. Domestic sales. 25 Burnside West. EV 3-2812.

RESERVE PORTION OF CHARTERED saving plan. First Investors Corporation Ltd. Approximately $400 "Make an offer." EV 4-1412.

DECALS FOR DECORATING FURNITURE, nursery beds and toys. From 25c to 60c. SHERWIN-WILLIAMS Store, 1314 Douglas. EV 4-3012.

DON'T BURN OLD BOOKS!
Phone me first.
THE HAUNTED BOOKSHOP
845 Fort Street EV 2-1427

THE HOUSE OF SERVICE
Parts, Service All Vacuum Cleaners
2047 Oak Bay Ave EV 4-4278

COKE MACHINE $150; JEEP $300; electric adding machine $250. Curty's Automotive, Douglas at Market.

USED AUTOMATIC WASHERS Island Washers, 615 Chatham. Phone EV 2-6413

HOOVER CONSTELLATION, LIKE new, all attachments. Sacrifice. EV 6-3474.

PAY LIGHT AND PHONE BILLS
BRUCE'S PHARMACY
Prescriptions 2230 Douglas EV 2-0000

GOOD USED FRIDGES ALL sizes. G.B. Refrigeration, 400 Bay. Reliable service. EV 6-2744.

POTATOES, CARROTS, TURNIPS, cabbage, shrubs, plants. Top quality. Mattick's Farm. GR 9-1626.

FOR THE BEST TURKEYS AND chickens in town. Stuart's Meat Market, 1403 Douglas. EV 3-9213.

SPECIAL EXTERIOR HOUSE paint (white) $3.50 gallon. J. J. Ross & Sons Ltd., 749 Pandora.

PAY LIGHT AND PHONE BILLS
AT McCALL-DAVEY DRUG
Prescriptions Filled — Free Delivery

YOUNG GRAIN-FED PORK, SIDE or whole, 33c lb., cut and wrapped. 35c lb. Mahoney. GR 9-0000.

PAY LIGHT AND PHONE BILLS
GONZALES PHARMACY
Drugs 1845 Fairfield EV 4-0441

SUTHERLAND PHARMACY
Prescriptions—Sub Post Office
3801 Douglas EV 4-3123

PRETTY NEW DRESS FOR EASTER, light rose, size 16, never worn. EV 4-7700.

LARGE DEEP FREEZE, UNDER one year old. EV 2-0143.

GIRL'S BICYCLE, 23-INCH, 11x12 beige rug. Best offer. GR 7-2439.

WANTED — 15' TO 17' BOOM. GR 4-1303 or GR 7-2344.

COIN COLLECTION FOR SALE. EV 3-3373.

FOR SALE—4-INCH JOINTER. PH. GR 9-7750.

PLAYPEN, TENDA, COMMODE. EV 4-1073.

CONCRETE INCINERATOR steel reinforced with grate. GR 9-3808.

ONE SAW POLE WITH TRAILER attachment for sale. GR 9-4200.

FENCE POSTS, 7-FOOT SPLIT cedar, reasonable. EV 3-7536.

WRINGER ROLLS SAME DAY IF necessary. Taylor & Co., 816 Fort.

83 MISCELLANEOUS WANTED

LUNDS AUCTIONEERS
CASH ADVANCES
926 FORT EV 6-3308

SPECIALLY HIGH PRICES
Now Paid For Books on
WESTERN CANADA
History, Pioneers, Hudson's Bay Co., Explorers, Shipping, Indians, and any good books about the West.
THE HAUNTED BOOKSHOP
845 FORT ST EV 2-1427

CASH ADVANCED OR BUY OUTRIGHT FURNISHINGS, CARS, APPLIANCES. MAYNARD'S, 731 JOHNSON EV 4-3821 EV 4-1671.

KILSHAWS
CASH FOR FURNISHINGS
EV 4-6441

WANTED—RUG OR CARPET IN good condition, 12x15 or larger. EV 3-1137

CASH PRICES PAID FOR GENTLEMEN'S good used clothing. The Bazaar, 1317 Broad Street. EV 2-2954.

WANTED — PAY CASH FOR wrecked cars, we pick up. EV 5-7243 after 6 p.m.

WE PAY CASH FOR USED GOODS. Bond Trading, 1405 Gov't. EV 4-5354.

WANTED — USED FURNITURE. Holland Bros. & Co. EV 2-0812.

WALLY GRAY BUYS FOR CASH. EV 3-1681.

6-INCH DELTA OR BEAVER table saw, reasonable. EV 5-2412.

COMICS, POCKET NOVELS. PH. EV 6-4131. 1553 Oak Bay.

PISTOLS AND REVOLVERS
Rosemann's. EV 3-3629

84 SWAPS

APPLIANCES, FURNITURE, ANYTHING of value taken in trade. Morrison's Used Car Division, Yates at Quadra.

85 ANTIQUES FOR SALE AND WANTED

CASH FOR YOUR ANTIQUES
FURNITURE, ART OBJECTS, OIL PAINTINGS AND ORIENTAL RUGS
EV 4-1821 EVES EV 4-1763

OVER 40 YRS. BUYING-SELLING ANTIQUES IN B.C. ANTIQUE SALE NOW AT MAYNARD'S, 731 JOHNSON. EV 4-3821.

90 PETS

LABRADOR RETRIEVERS
Bred from champion field trial and show stock. Lines. Inquiries from No triflers please. 5343 Parker Avenue, Victoria, R.R. 4. Phone GR 9-4685.

REGISTERED CHESAPEAKE BAY retriever pup, male or female, with or without papers. Write or phone Mrs. E. R. Gourley, Arcady Auto Court, Ladysmith. CH 5-2000.

HARVEY'S PET FOODS. ALL meat, 3 lbs. for 25c. Harvey's Fine Meats Ltd., 2709 Quadra at Hillside. EV 3-7581.

REGISTERED GERMAN SHEPHERD and Labrador puppies. Michael Williams Boarding and Training Kennels. GR 4-2487.

SANCTION SHOW AND OBEDIENCE trials, Sunday, March 19, 2 p.m., Centennial Building, Nanaimo, B.C. (Nanaimo Kennel Club).

SIDMONTON BEAGLE KENNELS. Breeder best Canadian bound pups. V.C.K.C. show. 450 Cromar Rd., R.R. 1, Sidney.

LONG COAT CHIHUAHUA PUPpies. Registered. Reasonable. 307 ... Rd., Nanaimo, B.C. Ph. SK 4-3/72.

KERRY DRAKE

90 PETS

CATFISH WERE 95c. NOW 50c. N.W. Pet Supplies, 2900 Quadra, EV 3-2821, 831 Cook, EV 5-0733.

GERMAN SHORT-HAIRED POINTER puppies for sale. 3½ months old. An ideal. GR 9-5159.

REGISTERED SILVER MINIATURE poodles. Sire, Holly Court line, dam, Fire Brave line. GR 7-0000.

ROLLER CANARIES, CHAMPION stock, prize winners. EV 3-5563.

REGISTERED LASSIE COLLIE puppies. Champion sired. GR 9-0000.

NICE CATS TO GOOD HOMES. CPL. EV 4-3182. 3045. Not Sunday.

MYNAH BIRDS, CANARIES, BUDgies, monkeys. Mattick's Farm.

PUG PUPPIES, FAWN, REGIStered, 5 weeks. GR 9-0000.

7-WEEK-OLD PUPS FOR SALE. EV 3-3150.

FASHION FOR PETS, SHOW — 800 Ingram, 2000 Old West Road.

MALE HUSKY PUP FOR SALE. EV 3-4861.

WANTED — SMALL DOG FOR good home. Phone EV 6-1730.

91 CHICKS, POULTRY, HATCHING EGGS AND SUPPLIES

DAY-OLD AND WEEK-OLD DUCKlings.
SIDNEY DUCK FARM
9465 Pat Bay Highway GR 5-1412

WANTED — LIVE FOWL AND fryers, top prices, weighed at your place. GR 9-1362.

TOP-RATE PAY FOR LIVE POULtry. Victoria Poultry. EV 5-0000.

92 LIVESTOCK, SUPPLIES

ATTENTION FARMERS — DRY shavings now available. 3 units $8. O.K. Fuel Co. EV 6-3682.

3 REGISTERED ANGUS COWS, also 1 young Angus bull. Turner Meadows. GR 8-1200.

GOOD FAMILY COW, FRESH 4 weeks. GR 5-2556.

CHINCHILLA FOR SALE CHEAP, with or without cage. EV 5-2364.

MINK FARMER NEEDS HORSES and cows. Ph. anytime, GR 8-0000.

2 GRADE HEIFERS AND COWS. All milking. GR 9-1862.

14 EWES, 14 LAMBS, 1 RAM, $350 or nearest offer. GR 8-2136.

99 NEW CAR DIRECTORY

RALPH M. BAKER, 1199 PALMER, has been selected as a lucky winner in today's classified contest. See classification 14 for further details.

RAMBLER, HILLMAN, SUNBEAM, Humber, Rover, Metropolitan. Jameson Motors Ltd., 740 Broughton Street. EV 4-1161.

100 CARS FOR SALE

P
L
I
M
L
E
Y
S

56 DODGE Regent 4-dr sedan, tutone paint, standard transmission, mechanically sound. You're offer?

53 OLDSMOBILE "88." Automatic transmission, custom radio, tutone paint. A good family unit $745

YOUR CHOICE OF THESE THREE
52 DODGE 2-Dr
52 BUICK, automatic
52 DODGE 4-Dr
$295

PLIMLEY'S
1010 Yates EV 2-9121

LOOK NO FURTHER
58 International Pickup
59 Chev Pickup
53 Plymouth Sedan
53 Pontiac Sedan
53 Chev Sedan
56 Dodge Station Wagon
56 Buick
56 MG Roadster
52 Buick
48 Studebaker
44 Pontiac
Many more Bargain "Repossessions" to Choose From
MOONEY & SONS
JEEP DEALERS
838 FORT STREET EV 3-4179

ROYAL AUTO SALES
60 TR3 ....$2,395
58 Meteor Sedan $1,895
57 Buick Hardtop $2,495
55 CHEV Hardtop $1,395
60 Buick Sed $3,695
59 Pontiac Sed $1,995
56 MERC wagon $2,195
57 Merc Hardtop $2,195
55 Ford Fairlane $1,195
58 Karmann-Ghia $1,895
1116 Yates St. EV 4-2511

PHILIP MOTORS
A
BONDED DEALER
61 CORVAIR De Luxe, Automatic $2,795
59 PLYMOUTH Fury 4-Dr Hardtop $2,395
57 AUSTIN 6 cyl. $1,095
54 AUSTIN A40 ....$495
And many more top quality makes and models
Quadra at Pembroke
EV 6-4741

PRICED TO SELL
1958 Austin Somerset. Good condition. $475. EV 3-2867.

1954 VOLKSWAGEN WINDOW VAN fixed up with cupboards, bunk, water tank and sink. Good condition. Best offer. Phone Duncan 125 T or 645 R-1.

56 MONARCH LUCERNE, 25,000 miles. Good shape, power steering and brakes. Radio and heater, automatic. EV 2-3076.

1956 METEOR RANCH WAGON, automatic, $1,395. Nothing down. 1st payment April. Art's Cars, Burnside at Harriet.

1957 MERCURY IN EXCELLENT condition, for sale reasonable. Ph. EV 2-0976.

SEE US, GOOD USED CARS
SAUNDERS & HITCHMAN
2645 Cadboro Bay Road EV 2-6494

1956 BUICK HARDTOP, STICK shift. EV 3-3395 or EV 3-8023.

CUSTOMIZED 1950 FORD $395. Art's Cars, Burnside at Harriet.

49 FORD RUNNING CONDITION. $110 or offers. EV 4-6000.

Radio Report

Tuesday's Highlights

8.45 a.m.—Roving Reporter—CKDA.
9.00—Don McNeill—KOMO; Party Line—CJVI.
10.00—Six For One Quiz—CJVI.
10.15—University of the Air—CBU.
10.45—Dominic Andrews—CBU.
11.05—Noon Show—CKDA; Curtain Call—KXA.
12.15—Cecil Solly—KIRO.
12.30—Gil Henry Show—KOMO.
2.00—You—KIRO; B.C. School Broadcast—CBU.
2.30—Trans-Canada Matinee—CBU.
3.03—Beachcomber Show—CFAX.
4.30—Tempo—CBU.
5.55—Show Business with Sinclair—CJVI.
6.15—Rawhide—CBU.
6.30—Critics at Large—CBU.
7.30—Stage Nine—CJVI; Christian Frontiers—CBU.
8.05—House Party—CKDA.
10.30—Night Beat—CJVI.

Tuesday's Music

8.00 a.m.—Morning Overture—KXA.
9.05—Time Out—CKDA; Symphony for Seattle—KXA.
9.30—Reg. Stone—CFAX.
10.00—Seattle Symphony—KXA; Morning Concert—CFAX.
10.30—Adventures in Music—CJVI.
11.15—Off the Record—CBU.
Noon—Melodies at Mid-Day—CFAX; Symphony for Strings—KXA.
12.05—Percy Faith—CJVI.
1.00—Holiday in Music—CFAX; Concert Hall—KXA.
1.15—Tommy Hunter—CBU.
2.01—Pop Concert—CFAX.
3.02—Beachcomber—CFAX; Limelight—KXA.
3.10—You—KIRO.
3.30—Music From Halifax—CBU.
4.00—Songtime—CFAX; Limelight—KXA.
4.05—Musical Roundabout—CKDA.
6.30—Musical Workshop—CJVI.
7.00—Horst Koehler—CJOR.
7.30—Concert Hour—CJVI.
8.00—Music in the Night—KOMO.
8.30—Musical Rhapsodies—CJOR; Assignment—CJVI.
9.00—Good Old Days—CJVI.
9.30—Leicester Square—CBU; Symphony Hour—CJOR; Stage Nine—CJVI.
10.00—Music 'til Midnight—KING.
10.30—Distinguished Artists—CBU.
11.00—Masters of the Keyboard—CBU.

Tuesday's Sports

8.00 a.m.—Sports—CFAX.
8.10—Sports—CKDA.
5.00 p.m.—Sports—CJOR.
5.10—Sports Time—KIRO.
6.00—Sports—CJVI.
6.10—Sports—CKDA.
6.15—7-1-0 Show—KIRO.
10.15—Sports Digest—CJVI.
10.55—Sports—CKDA.

Tuesday's News

8.00 a.m.—CJVI, CKDA, CFAX, CKNW, CKWX.
9.00—CFAX; BBC News from London—CBU.
12.15—CFAX, CBU.
12.30—CJVI, CKDA, CJOR.
12.55—CBU.
4.15—CFAX.
5.30—CBU.
6.00—CJVI, CKDA, CKNW, CKWX.
7.00—CJVI and CBU (CBC National News).
8.00—CKDA.
10.00—CJVI, CKDA, CBU, CKNW, KIRO, KOMO.
11.57—CBU.

CJVI (900) Victoria	CKDA (1220) Victoria	CFAX (810) Victoria	CBU (690) Vancouver	CKNW (980) N. Westminster
CKWX (1130) Vancouver	CJOR (600) Vancouver	KIRO (710) Seattle	KXA (770) Seattle	KOMO (1000) Seattle

100 CARS FOR SALE

$ $ $ $ $ $ $ $ $ $ $ $ $
CALEDONIA MOTORS LTD.
59 OLDS Conv. Fully equipped luxury model. One owner $3,595
59 FORD $1,895
59 CHEV Bel Air $2,195
58 FORD $1,795
57 OLDS Super 88 ....$2,095
52 PONTIAC Convertible $950
53 CONSUL $595
51 CHEV Powerglide $495
57 DODGE AT $1,495
57 FORD. AT $1,595
CALEDONIA MTRS LTD.
Formerly English Car Centre Ltd.
1101 Yates EV 5-2431
$ $ $ $ $ $ $ $ $ $ $ $ $

MIDTOWN AUTO SALES
BONDED DEALER
58 METEOR Sedan, T Bird motor $1,795
54 MERCURY Sedan, radio, 49,000 miles
54 NASH Convertible, radio, Continental
56 PONTIAC 2-door, 2-tone brown
53 FORD Sedan, radio, quiet motor
56 PLYMOUTH Coupe, radio, automatic
49 DE SOTO Sedan, like new
52 PONTIAC Sedan, radio $495
50 DODGE 2-door, good $295
IMPORTS
54 VAUXHALL Velox $1,000
56 VANGUARD Sedan, one owner, 41,000 miles
53 AUSTIN Six Wagon
53 AUSTIN Somerset
50 HILLMAN Sedan, very clean
TERMS TO SUIT YOU
TOP RETAIL FOR YOUR TRADE
NORM BLACKMORE
837 Yates St. EV 6-1023

"A GOOD CAR"
52 OLDSMOBILE Sedan "98," automatic trans. Radio and heater. Do have transportation at a budget price $549
MIDGLEY BROS.
Sales & Service
Pandora at Quadra EV 5-8624

100 CARS FOR SALE

SPEEDWAY MOTORS
Bonded Dealer
GOOD TRANSPORTATION
NOTHING DOWN ON APPROVED CREDIT
53 CHEV 2-Dr $595
53 FORD $495
51 CHEV Sed, automatic $395
52 CHEV $295
51 CHEV $295
50 METEOR $195
49 CHEV $195
49 PONTIAC $195
50 PLYMOUTH $195
50 PONTIAC $195
52 HILLMAN $295
50 PREFECT $150
49 DODGE $195
47 BUICK $195
Gas Tax Going Up. Try a New Volkswagen. Priced From $1745.
971 Yates EV 5-2415

SUPER MOTORS LTD.
56 VW, one owner, 6,000 miles, as new $1,395
57 PLYMOUTH 2-dr V8 Suburban, R and H $1,695
56 BUICK Hardtop, loaded $1,695
55 CHEV Pickup, top condition $995
59 HILLMAN Sedan, 16,000 miles $1,395
57 SUNBEAM Hardtop $1,095
58 METEOR 2-Dr Hardtop, automatic, radio and heater $1,695
56 DODGE Custom Royal, loaded $2,795
58 FORD, automatic, radio and heater $1,195
56 BORGWARD Station Wagon $1,495
50 PONTIAC, R W $795
Many More to Choose From
EARL WARHOLM
947 YATES EV 5-0000

1953 SUPER 88 OLDSMOBILE. Nothing down. GR 9-0000.

'51 FORD FORDOR, GOOD CONDITION. $225. EV 3-0000 after 5 p.m.

NICE CLEAN '56 VOLKSWAGEN. GR 9-0000.

ATLAS USED CARS
C2 Cook Buy - Sell EV 6-0000

MUST SELL, 1950 MORRIS MINOR. EV 6-3367.

100 CARS FOR SALE

EMPRESS MOTORS

STATION WAGONS
60 CHEV 2-Door Station Wagon, radio, green, one only $2,945
60 PONTIAC 2-Dr. Station Wagons, radio, one brown, one ivory, at $2,995
60 PONTIAC 4-Dr. Station Wagons. Automatic, radio, one green, one blue, at $3,195
51 PLYMOUTH Suburban, Blue $595
55 DODGE Station Wagon, Blue $1,295

GOODWILL CARS
60 PONTIAC Laurentian Sedan. Automatic, radio, brown $3,195
58 PONTIAC Parisienne Hardtop. Automatic, radio, green $2,395
56 BUICK Roadmaster Sedan. Dynaflow, radio, power steering, power brakes, power windows, blue $1,895
56 BUICK Super Hardtop, Dynaflow, radio, power steering, power brakes, blue $1,595
56 BUICK Special Sedan, Automatic, radio, green $1,495
56 METEOR Niagara V-8 Sedan. Radio $1,295
56 FORD V-8. Automatic, radio, green $1,395
58 METEOR De Luxe Sedan. Automatic, radio, brown $1,895
54 FORD De Luxe Sedan $895
54 BUICK Super Sedan. Automatic, radio, power steering, power brakes, green $1,095
53 PONTIAC Laurentian Sedan. Radio, beige $795
55 DODGE Mayfair Sedan. Automatic, radio $1,050
56 DODGE V-8 Tudor, Automatic, radio, blue and ivory $1,195

30 DAY EXCHANGE
50-50 GUARANTEE
No Time Payments till Late April
Free Life Insurance in G.M.A.C. Contract

58 VAUXHALL Velox Sedan, Rose $1,795
57 ZODIAC Sedan. Red and black $1,495
57 VAUXHALL Velox. Beige $1,395
57 CONSUL Sedan, Blue and ivory $1,295
57 AUSTIN Six Sedan. Radio, blue $1,395
56 AUSTIN Six Sedan. Green $1,195
56 VAUXHALL Velox Sedan, Green $1,195
55 VAUXHALL Cresta. Blue $1,095
50 VANGUARD Sedan. Blue $150
49 AUSTIN Sedan $150
51 PLYMOUTH Sedan. A good buy $150
50 PLYMOUTH Sedan. Grey $275
5_ PONTIAC Sedan. Automatic, radio, blue $595

For a Good Deal and a Good Deal More Deal at
EMPRESS MOTORS
900 Fort at Quadra
Phone EV 2-7121

UNITY USED CARS
59 FORD "Galaxie," dual range AT, Ps, PB, WW, immaculate $2,995
58 EDSEL Corsair HT, AT, R, H, WW $1,995
56 VOLKS De Luxe $1,095
53 CONSUL Sedan $595
50 FORD Fordor $295
58 STUDEBAKER Starlite Coupe $895
49 PREFECT $75
MANY OTHERS FROM $150 UP
TRADE UP — TRADE DOWN
864 PANDORA EV 5-0000

1958 ZEPHYR Zodiac, automatic transmission, 19,000 miles, radio, guaranteed condition.
$1,995
Capri Motors 1030 Yates

CRABB'S FOR CARS
Gorge, near Tillicum
EV 6-2348

1957 CHEV V8 HARDTOP. GOOD shape. $1,200. Will consider small trade. GR 9-2339.

'54 VOLKSWAGEN, RADIO, HEATER, new engine. $100 cash, 20 Menzies. EV 5-0000.

'49 ANGLIA NEWLY OVERhauled, excellent condition. $165. GR 9-4122.

100 CARS FOR SALE

NATIONAL MOTORS
MARCH CLEARANCE SALE

1960 CORVAIR
700 De Luxe Model. Radio, heater, automatic, tutone, whitewalls, low mileage.
$2495

1960 SINGER
Gazelle 4-door Sedan. Low mileage, heater, automatic. Low price
$2195

1960 FIAT
Station Wagon. Very low mileage, heater. As new. Reg. $1,495. Sale price
$1195

1960 BERKELEY
Fourseme. Tutone red and white, as new. Low price
$995

1958 AUSTIN
Sedan. Heater, grey finish. Excellent condition. Reg. $1,495. Sale
$1195

1954 STUDEBAKER
lowboy, tutone paint, radio, heater, overdrive. Only
$995

1956 FORD ZEPHYR
4-door Sedan. White finish, tops. Reg. $1,195. Sale
$1095

1952 PLYMOUTH
4-door Sedan. Radio, heater. All for
$495

1960 FIAT 2100
Italy's luxury car. Whitewalls, tutone, air conditioner. Less than 4,000 miles. Guaranteed warranty. Cost new $3,500. Sale price only
$2895

1960 VANGUARD
Sedan MKIII. Air conditioner, radio, 30,000-mile warranty. New price $2,695. Sale
$2195

1959 MERCEDES-BENZ
190 Gas 4-door sedan. One only, heater. The car with the most quality. Only
$2695

1959 MERCEDES-BENZ
190 Gas 4-door sedan. One only. One owner. As new. Only
$2795

1954 MERCURY
Sedan. Radio, heater, automatic, power brakes, power steering, tutone paint. Reg. $1,195. Look. Sale
$895

1951 BUICK
Station Wagon. Radio, heater, automatic, very clean
$695

1959 FIAT 600
Tudor Sedan. A-1 condition. Reg. $1,195. Sale
$995

1955 CHRYSLER
Windsor Sedan. Radio, heater, automatic, power brakes, power steering. Reg. price $1,395. Sale
$995

1959 BORGWARD
Isabella Tudor Sedan. Red finish. A-1 condition. Reg. $1,995. Sale
$1695

1956 BUICK
Fordor Sedan. Tutone blue and white. Radio, heater, automatic. Reg. $1,495. Sale
$1095

56 BUICK
4-door Hardtop. Radio, heater, automatic. Reg. $1,795. Today
$1295

57 DODGE
4-door Sedan. Air conditioner. A-1 shape. Reg. $1,495. Sale price
$1095

NATIONAL MOTORS
STUDEBAKER
MERCEDES-BENZ
STANDARD, TRIUMPH
SALES AND SERVICE
EV 4-8174 819 Yates

A A A AND A A A
BONDED DEALER
56 FORD V8 4-Door Ranch Wagon, automatic. One owner. True value $2,195
57 OLDS 88 4-Door Sedan, automatic, P. steering, P. brakes, radio. Top value for your trade-in $1,995
58 VAUXHALL Velox Sedan, 28,000 miles $1,395
57 AUSTIN A-90 6-Cyl. Sedan, 22,000 miles $1,395
54 AUSTIN Somerset Sedan, very clean $495
58 HILLMAN Sedan, radio, extra value $1,295
51 AUSTIN A-40 Sedan, good value $195
56 PREFECT Sedan, one owner $695
54 FORD Sedan Delivery, AT, radio $995
Come in, browse around. Many more to choose from.
A & A CARMART
2844 Quadra. Quadra St., opp. Safeway
EV 6-7712

TRADEFAIR MOTORS
WILL TRADE FAIR WITH YOU
48 MERC 2-Dr, R. H. $194
58 CHEV Impala 2-Dr Hardtop, tutone, R. H., automatic $2299
57 PLY V-8 AT, R. H. $1595
50 ANGLIA $79
48 HILLMAN $79
Hours 9 to 9
843 Douglas EV 5-8636
Opp. Woodward's

'56 THAMES Panel, excellent condition. Owner forced to sell on account of illness. May be purchased by reliable party by taking over payments, $32 per month.
BEDFORD MOTORS
2534 Douglas EV 3-0000 GR 7-0000

1957 CHEV DE LUXE SEDAN. Very good. Accept small trade. GR 7-2969.

'49 MERCURY, $35, RUNS GOOD. As is or parts. EV 5-0000.

'60 ANGLIA EXTRAS. CAPRI Motors Ltd., 1030 Yates. EV 5-3812.

1958 CONSUL SEDAN. TERMS. GR 9-4772.

100 CARS FOR SALE

M M M M M M M M M M

PAY LESS
PAY LESS
AT
MORRISON'S
ISLAND'S
LARGEST DEALER

'60 CHEVROLET Bel Air Sedan, radio, heater, signals, whitewalls, 2-tone $2595
'56 PONTIAC 2-Door Sedan, radio, heater, turn signals, whitewalls $1595
'57 FORD Custom 300, heater, signals, whitewalls, 2-tone. Pay Less at $1495

10% DOWN!
TOP RETAIL
FOR YOUR TRADE

'54 METEOR Hardtop, radio, heater, automatic, 2-tone and whitewalls $995
'54 PONTIAC Sedan, heater, signals, covers, whitewalls, two-tone $895
'53 FORD Sedan, radio, heater, signals, seat covers $1095
'55 BUICK Sedan, radio, heater, automatic, two-tone, whitewalls. Pay Less at $1195
'58 CHEVROLET Sedan, radio, heater, signals, whitewalls. At $1795

FREE EXCHANGE
WRITTEN
WARRANTY

'59 CHEVROLET Sedan, heater, signals, whitewalls, 2-tone $1895
'55 RAMBLER Custom Sedan, heater, signals, covers, 2-tone $1095
'53 FORD Sedan, radio, heater, seat covers $495
'50 FORD Sedan, radio, heater, seat covers $195
'50 MONARCH Sedan, radio, heater, overdrive $395

NO ONE ANYWHERE SELLS FOR LESS THAN MORRISON

'54 DODGE Sedan, heater, signals, whitewalls $795

IMPORTS
'54 JAGUAR Sedan, radio, heater, signals $1195
'60 VAUXHALL Victor Super, heater, signals, low mileage $1695
'58 HILLMAN Sedan, heater, signals, whitewalls, 2-tone $1195
'53 HILLMAN Hardtop, radio, heater, 2-tone, whitewalls, $495
'54 VAUXHALL 6 cylinder, heater, signals $695

2 FOR 1 SPECIAL
2 1953 VANGUARD Sedans, with heaters and signals.
$195

BUYS BOTH TRUCKS
'60 CHEVROLET ½-ton Pickup, heater, signals, 2-tone, $1895
'58 MERCURY ½-ton Pickup, only 14,000 miles $1495
'56 CHEVROLET ½-ton Pickup, heater, signals $1095
'55 DODGE ½-ton Pickup, heater, signals $795
'51 FARGO ½-ton Pickup, heater, signals, new tires $395

MORRISON
CHEVROLET-OLDSMOBILE
LTD.
940 Yates EV 3-1108

M M M M M M M M M M

NATIONAL MOTORS
STUDEBAKER
MERCEDES-BENZ
STANDARD, TRIUMPH
SALES AND SERVICE
EV 4-8174 819 Yates

DON'T PASS THIS BUY: 1957 Ford Galaxie, automatic transmission, radio, seat belts. Phone GR 9-0000. All Easter.

1960 OLDSMOBILE 2-DOOR, fully equipped, new. Sacrifice. EV 5-0000.

QUICK CASH. MAYNARD'S CAR AUCTIONS. ENQUIRE EV 4-3821. EV 4-1671. EVES. EV 4-1763.

100 CARS FOR SALE

OLSON'S
VICTORIA'S FORD
CENTRE

59 PLYMOUTH Sedan. Auto, V8 motor $2,399
59 METEOR Rideau Sedan. Automatic $2,599
58 PLYMOUTH 4-Door Wagon, 6 cyl $2,299
58 PONTIAC De Luxe. Automatic, power steering $2,099
58 ANGLIA Escort Wagon. Low mileage $1,199
57 FORD Sedan. Radio, V8 ....$1,499
57 AUSTIN A55 Sedan. Clean $1,199

NOBODY
OUTVALUES
OLSON'S

57 CONSUL Sedan, 4-cyl power $1,299
56 FORD Sedan. 6 cyl $1,199
56 AUSTIN A50 Sedan $1,099
55 DODGE Sedan De Luxe. Extras $999
54 VOLKSWAGEN. Rebuilt motor $797
54 BUICK Sedan. Automatic, radio $999

1 Year Warranty
15 Day Exchange
at
OLSON'S
Where better used cars are sold every day
EV 4-1144

TELMAC
No Money Down
SMALL CARS
47 MORRIS 2-Door
51 HILLMAN Sedan
52 TRIUMPH 2-Door
50 AUSTIN Somerset
54 HILLMAN Sedan
53 CONSUL Sedan
54 AUSTIN Sedan
53 VAUXHALL Sedan
56 OXFORD Sedan
54 RAMBLER Sedan
57 MORRIS Minor
57 HILLMAN Sedan
58 AUSTIN Sedan
58 RENAULT Sedan
57 ZODIAC Sedan

NO MONEY DOWN
1ST PAYMENT IN MAY
PAYMENTS TO 36 MONTHS
Low monthly payments are all that are necessary. Remember, terms tailored by Telmac are as easy as opening a dept. store charge account.

1961 Licences

1 YR. 50-50 GUARANTEE
Secured in Writing

TELMAC
SMALL CAR
Motormarket
... Fort. EV 5-24..
OPEN EVENINGS
Fri., 10 — Sat. 9

DOMINION MOTORS
Blanshard and Cormorant
EV 5-5012
BONDED DEALER
Top Prices For Your Trade
59 Pontiac Parisienne 4-Dr HT, AT $2,795
59 Chev Impala Sedan, 8-cyl., automatic, R. $2,695
57 Ford Stn. Wagon "8." Automatic $1,895
57 Studebaker Hawk V8, automatic, radio $1,795
53 Ford 2-Door, radio, $695
55 Morris Minor, rebuilt motor $595
58 Mercury ½-ton Pickup, clean $1,345
Open Till 9 p.m.

K-M MOTORS
"WAGON SPECIALS"
60 VAUXHALL 4-door super Victor, lovely beige wagon $1,799
57 MORRIS Minor 2-dr station wagon, low miles. Only $999
57 FORD 6 custom ranch wagon, 2-tone, whitewalls, fully equipped, A-1 shape at $1,799
53 FORD Convertible
51 AUSTIN Sedan
51 DODGE Sedan
54 CHEV Sedan
54 FORD Sed. Del.
50 ANGLIA Coach
50 CONSUL
49 STUDE
57 VOLKS
49 DE SOTO Coupe
54 HILLMAN
54 FORD Sedan
943 YATES EV 3-3433

100 CARS FOR SALE

P
A
CHRYSLER
I
F
I
PRODUCTS LTD.

For the Buy of Your Life
and
The Life of Your Buy
DEAL AT

VICTORIA'S FASTEST GROWING DEALER

58 DODGE Custom Royal 4-Dr Sports Sedan. Completely equipped $2,595

57 DODGE 4-Dr Suburban Wagon, V8, auto $1,995

57 DODGE Sedan. Heater, 6 cyl $1,595

58 STUDEBAKER Sports Cpe, V8, radio, automatic $2,195

57 FORD Sedan. Low mileage, one owner $1,595

57 CHEVROLET 2-Dr Sedan, V8, standard shift, low mileage $1,695

SMALL CARS

57 ESQUIRE Wagon. This week only $995

58 AUSTIN A55 Sedan $1,295

58 HILLMAN Sedan $1,295

59 RENAULT $1,295

TRUCKS

49 MERC 3-Ton with hoist. This week only $395

51 DODGE 2½-Ton Flatdeck with lumber ratchet and roller $495

Terms — 10% Down On Approved Credit

All Contracts Life Insured
Full Warranty
Full Customer Protection

Deal With Confidence at
PACIFIC CHRYSLER PRODUCTS LTD.
"The Only Place To Buy"
Yates at Cook EV 6-2411

$$$$$$$$$$$$$$

WHY BUY A USED CAR?

BRAND NEW 1961

RENAULT DAUPHINE

Four-Door Sedans Only

$1798
FULLY EQUIPPED

48 m.p.g.
And More
3-Speed Standard Transmission
Michelin Tires
Standard Equipment
Front and Rear Seat Heaters
Twin Defrosters
Windshield Washers

Automatic Clutch
$125 Extra

BUY ONE TODAY

$179 DOWN

AND ONLY $55 PER MTH.

ENSIGN MOTORS

Renault
Borgward Peugeot
Sales—Service—Parts

2017 QUADRA ST.
Opp. Curling Rink
EV 5-5612

$$$$$$$$$$$$$$

JAMESON MOTORS LTD.

1957 CADILLAC 4-door hardtop, fully equipped $3,195
1958 CHEVROLET V-8, automatic, Bel Air hardtop, radio, 15,000 miles $2,195
1958 CHEVROLET sedan, automatic, radio, heater. See this $1,195
1959 HILLMAN de luxe sedan, 2 to choose from $1,495
1960 RENAULT Dauphine sedan, radio, heater. See this $1,695
1960 TRIUMPH Herald sedan, 8,000 miles. Like new $1,495
1958 HILLMAN sedan, very clean, good value $545
1956 PLYMOUTH 4-door sedan, very clean. Special $995
1952 PONTIAC 4-door sedan, runs well $495
1951 CADILLAC sedan, automatic, radio. Special as is $495
1956 HILLMAN de luxe sedan, radio, heater $1,195
1956 SUNBEAM Rapier hardtop, one owner $1,695
Open evenings, EV 4-1181

JAMESON MOTORS LTD.

'53 CHEV. COACH. RECENT MOTOR and brake overhaul. Owner transferred. 1st $300 takes. Phone EV 6-2407, 9 a.m. to 5 p.m.

'54 HILLMAN. PAYMENTS. PHONE GR 7-2844.

1959 ZEPHYR SEDAN. MONTHLY payments. GR 9-3366.

1961 MORRIS OXFORD TRAVELLER $2498

57 MORRIS 1000 Sedan (former owner's name on request) $1045

56 MORRIS Minor. A fine reliable second car. $745

TRY ONE TODAY

55 HILLMAN Sedan, low mileage, very clean $695

52 AUSTIN Somerset, recent valve grind. Very clean $445

Trevor Woodruff, EV 4-7830
Bob Rebitt, GR 9-6607
Maurice Keeble, EV 6-3944

HORWOOD BROTHERS
Morris—MG—Wolseley
810 Johnson St.
EV 3-6113
Open Till 9 P.M.

CREST MOTORS LTD.
SALE

59 LARK Stn. Wagon, 6 cyl, heater $2,099
57 PLY. V8, A/T, 4-Dr Sedan $1,099
55 MONARCH Sedan $799
57 HILLMAN, two-tone and heater $899
54 CHEV Tudor Bel Air Sedan, radio $499
52 METEOR Sedan, radio and heater $449
58 CHEV Tudor, heater, whitewalls $1,699

Phil Hendry
Ted MacKenzie

950 Yates EV 2-2941

1958 OLDS. SUPER 88. EXCELLENT condition, radio, power brakes and steering. Terms arranged. Island Auto Parts. Call EV 2-9879, eves. EV 5-2519.

1949 MERC. $150
60,000 guaranteed mileage. Good shape, near new tires. EV 4-9388, EV 5-4752, evenings.

LUNDS CAR AUCTION
For Quick Returns
906 FORT STREET
Phone for Particulars - EV 6-3308

'53 PONTIAC DE LUXE SEDAN, automatic, radio, heater, $695. EV 6-1372.

'59 OLDS SEDAN, GOOD RUNNING order, etc. $50 cash. GR 8-2190.

'48 DODGE. GOOD RUNNING order. Phone EV 5-9660.

1954 METEOR SPECIAL NIAGARA, automatic. EV 5-1213.

'56 PONTIAC LAURENTIAN CONvertible. A-1. 3080 Meadow Place.

'51 HENRY J. RECONDITIONED. EV 4-9372.

1949 PLYMOUTH SEDAN, $250. GR 9-2530. 619 Baxter Avenue.

1949 AUSTIN, GOOD SHAPE, $125. EV 2-0708.

101 FOREIGN IMPORT AND SPORT CARS

'60 SPRITE WITH RADIO, AS NEW, 8,300 miles, $1,595. EV 4-9549.

'59 M.G.A. IN TOP SHAPE. BEST offer takes. GR 8-1014.

106 TRUCKS

EMPRESS MOTORS
TRUCK DEPT

57 FORD F600 $1,895
58 FORD F600, automatic transmission $2,475
58 INTERNATIONAL Carryall, 4-wheel drive $2,250
49 FORD Panel $175
58 CHEV ½-ton Pickup $1,495
57 PONTIAC V-8 Sedan Delivery $1,495
57 G.M.C.-Model 9643. 3-ton chassis and cab. Completely reconditioned. 261 motor and 2-speed axle $2,150
55 G.M.C. Model 455, 5-ton. Long wheelbase, new 302 motor. 900 rubber, 5-speed trans. Top condition $1,950
52 PONTIAC Sed Del, $550

EMPRESS MOTORS
900 Fort St. EV 2-7121

$$$$$$$$$$$$$

Ensign Motors

TRUCKS

57 FARGO ¾-Ton. 4-speed trans. Canopy $1,095
59 AUSTIN A55 ½-ton. One owner. Only 14,000 miles $1,295
50 AUSTIN ½-Ton. Canopy $255

ENSIGN MOTORS
2017 QUADRA ST.
Opp. Curling Rink
EV 5-5612

$$$$$$$$$$$$$

SPECIAL QUALITY USED TRUCKS

55 FARGO Pickup, first class condition $695
57 INTERNATIONAL SF-180 Tandem Lumber Truck. This looks and runs like a new one. Fully reconditioned right through $6,750
60 INTERNATIONAL Pickup Demo. VX radio, HD bumper $2,495
55 GMC Panel $695
55 FARGO Pickup. A1 cond $695

MacBEAN TRUCK & EQUIPMENT LTD.
917 Herald St. EV 4-5508

1955 G.M.C. ¾-TON PICKUP WITH long box, 4-speed transmission, in good condition. Trade or terms. 406 Treebank.

'57 FARGO ½-TON PICKUP, LONG box, low mileage, $1,075. Trade accepted. GR 7-3638.

1954 FORD ½-TON, GOOD CONDItion, $650. GR 8-1787.

1950 INTERNATIONAL ½-TON EXpress, $345. GR 9-3638.

107 PARTS, TIRES AND ACCESSORIES

Your car's "heart" is the "BATTERY"
For a strong, sure start every time get an "ACME"
6-Volt Exchange $10.00
12-Volt Exchange $16.50

FRANCIS BATTERY & TIRES, LTD.
RETREADING SPECIALISTS
1413 Quadra Street EV 3-7032

BE SURE
BE SAFE
BE SENSIBLE
The cost of a Goodyear retread is ½ the cost of a new tire.
VICTORIA TIRE LTD.
Government at Herald EV 2-6184

* AUTO WRECKING *
EV 6-2641 EV 6-1813
420 BAY ST.
Victoria English Car Wrecking Ltd.

PARTS FOR AMERICAN AND English cars. Satisfaction guaranteed. EV 2-9879. Eves. EV 5-2519. Island Auto Parts Ltd.

WRECKING '51 BUICK. MOTOR, transmission, radio, body parts. A-1. EV 5-1562. GR 9-5471.

CLARKE'S AUTO PARTS. 3207 Douglas. Used parts for cars and trucks. EV 3-8041.

RE-REFINED OIL, 85c PER GALlon. Sandy's Auto Parts, 1923 View St. Phone EV 5-4178.

BILL'S AUTO PARTS, 878 VIEWfield Road. EV 5-1122. Used and rebuilt parts for most cars.

ASK ABOUT POWER SURGE Dominion Motors Ltd. EV 5-6133

USED TIRES — ALL SIZES Gavin Jack 1317 Quadra. EV 3-0031

1957 STUDEBAKER V-8 MOTOR, 24,000 miles. EV 5-0006.

ALL PARTS FOR '47 AND '48 AUStin for sale. GR 9-5833.

'49-'50 FORD CUSTOM RADIO, $30 or nearest offer. 1148 Johnson St.

AUTO WRECKING PARTS. AL'S. 214 DUNDAS. EV 3-8233.

HAPPY VALLEY AUTO WRECKers. 643 Latoria Road. GR 8-5195.

LANGFORD AUTO WRECKERS 1074 GOLDSTREAM GR 8-2869

108 AUTO REPAIRS AND SERVICE

Volkswagen Factory MECHANIC
Ask about our 10,000-mile guarantee Full repair service
HILLIARD
Arena Auto Service EV 3-7811

SPLIT MANIFOLDS, DUAL PIPES, motor installation and trailer hitches, etc. See Robbie at Clarke Engineering & Welding Co., 3364 Burns Ave. EV 3-3300.

* OPEN 25 HOURS *
Complete Automotive Service
WESTVIEW SERVICE EV 5-5412
Trans-Canada Hiway at Tillicum

FAST, TOP QUALITY RADIATOR repairs, body work and painting at Morrison Chevrolet-Oldsmobile Ltd. Yates at Quadra. EV 3-1106

BRITISH CAR SPECIALIST
Yarwood 2820 Rock Bay EV 2-8711

NORM'S BODY SHOP
EV 5-0934 24-hr Towing GR 7-2935

TRANS-WILL YOUR AUTOMATIC transmission specialists. EV 4-2851.

PHIL FOSTER'S AUTO REPAIRS 761 Cloverdale EV 4-6914

109 AUTO BODY WORK AND PAINTING

MOONEY'S FOR FENDER REpairs, auto paint spraying, tailormade seat covers, frame straightening, wheel alignment. 937 View Street, 938 Fort Street.

110 AUTO FINANCING and INSURANCE

NEED INSURANCE? SEE US Regardless of age or convictions. Terms
COX INSURANCE AGENCIES
1305 Broad St. EV 2-1714

111 TRAILERS and TRAILER PARKS

NEW 12 AND 15-FT. TRAVEL TRAILERS
$150 DOWN, $50 MONTH
On approved credit. No finance charge

Used 47'x10' Rex. Washer and dryer $4,950

ALSO
TRAILER PARTS
ALSO
PROPANE GAS
For trailer or house dwellers:
20 lbs. small bottle $2.50
100 lbs. big bottle $7.50
For honest weight these are filled while you watch.
Open Saturday, Sunday and evenings. No contract required. Bring your bottles.

AND
In our trailer park we have spaces for couples. Our rate, $12.50 per month.

AND
In our big repair shop the services of our skilled men by hour or contract. Cabinet changes and alterations a specialty.

P.S.—Please note. We are independent of all finance companies. Blue Bonnet Coach Manufacturing Ltd., on Highway 1, corner Millstream Road. GR 8-2514.

USED SPECIALS

45x10	SPACEMASTER	$5,495
45x10	FLEETWOOD	$4,995
50x10	KIT	$5,995
35x10	NASHUA	$4,595
35x8	NASHUA	$3,495
37x8	FLEETWOOD	$3,495
37x8	FLEETWOOD	$2,995
24x8	BLUE BONNET. Shell only. A-1 for office	$1,295
24x8	BLUE BONNET. Has toilet, shower, etc	$1,995

Last, but not least, brand new 55x10 Rex. 3-bedroom, bath and a half model. Washer, dryer, eye-level oven, counter-top range, carpeted living room. $5,995. This is not a miss-print. Seeing is believing.

TRIANGLE TRAILER SALES
GR 8-3921 EV 4-8456

JUST ARRIVED!
Cadet Coach Travel Trailers. 15 feet of luxury and beauty at a special introductory price of just $1,295.
Hurry! Supply Is Limited!
TOTEM TRAILER SALES
8 mi north on Highway No. 1, opposite Trading Post
GR 8-1041

KENSKILL 15½' DUPLEX Sleeps 8. $2,195. New stock Aristocrats here soon. New stock of 12' Loafers here now. Shasta 16', 15' in stock. Booking rentals. Phone EV 6-3823 or EV 2-5647. Highway 1 at Harriet.
BOB'S TRAILER SALES

AL'S TRAILERS, BOAT AND utility, custom built. EV 3-8233.

112 CARS AND TRUCKS WANTED

$$$$$$$$$$$$$
WANTED
1950 TO 1956
Cars and Trucks
ENSIGN MOTORS
2017 QUADRA ST.
$$$$$$$$$$$$$

We Buy Cars For CASH
National Motors
EV 4-8174 — 819 Yates St.

A & A CARMART
NEED GOOD CLEAN CARS
PAY TOP CASH
2644 Quadra Street EV 6-2712

SMALL CARS
TELMAC MOTORMARKET, 848 Fort

Before Selling Your Car
CONSULT MORRISON'S
Yates at Quadra EV 3-1106

WANTED
Clean cars and trucks for cash. Dominion Motors Ltd., EV 5-5012.

WANTED TO BUY, MODEL "A" Ford roadster or pickup. EV 2-3334 evenings.

The Daily Crossword Puzzle

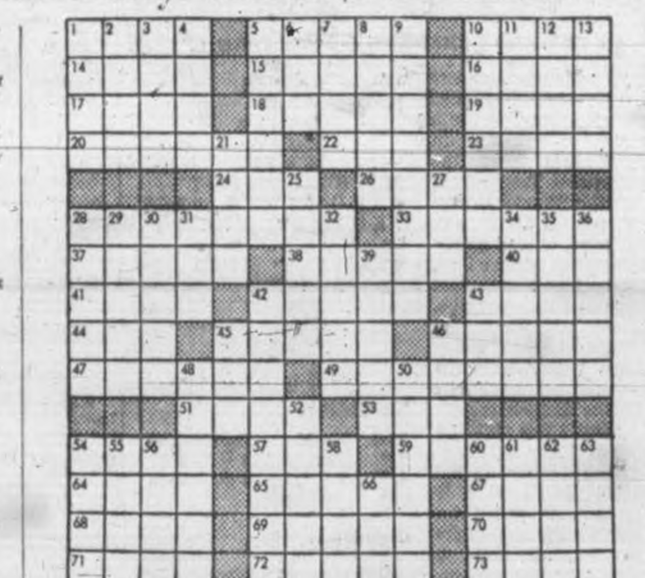

ACROSS
1 To flare
5 Former President
10 Tall crown of Upper Egypt
14 On the ocean
15 Portend
16 Angry
17 Rodents
18 Look at fixedly
19 Seed coating
20 Woody plants
22 United States of America (abbr.)
23 Flesh
24 Unit of electrical reluctance
26 Fancy carrying case
28 Climbed
32 Send out
37 Boxes
38 Wild buffalo of India
40 Compass point
41 Old Italian coin
42 Songs
43 Icelandic tale
44 Before
45 Longed for
46 Metal
47 Oppose
49 Throws away
51 Masculine name
53 Coin of Brazil
54 Contend
57 Faucet
59 Natural
64 Fish sauce
65 Extent of land (pl.)
67 Excavation
68 Appellation of Athena
69 Rogue
70 Ardor
71 Grape refuse
72 Pastries
73 Sweetsop

DOWN
1 Part of fishhook
2 Brother of Jacob
3 Allows
4 Flog
5 Treated with an aeriform fluid
6 Wheel track
7 Hamitic language (var.)
8 Attendant on sick
9 International agreements
10 One of the three Musketeers
11 To weary
12 Lamb's pen name
13 Kind of fabric
21 Sea eagles
25 Acquire knowledge
27 Employ
28 Flower
29 Extra tire
30 Worries
31 Silkworm (var.)
32 Was rid of moisture
34 Beneath
35 Terminated
36 Transactions
39 Lowest point
42 One of the Cook Islands
43 Greek letter
45 Greek letter
46 Island off Asia Minor
48 S. American plant
50 Faculties of perception
52 Italian commune
54 Reddles of a loom
55 Spanish pot
56 Equal
58 Kind of fuel
60 Ostrich-like bird
61 Shed feathers
62 Wings
63 Part of camera
66 Topaz humming bird

Answer to Previous Puzzle:

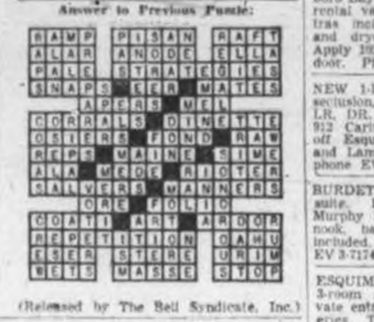

(Released by The Bell Syndicate, Inc.)

112 CARS AND TRUCKS WANTED

R. J. MUIR, 1177 ESQUIMALT RD., has been selected as a lucky winner in today's classified contest. See classification 14 for further details.

SELLING? SEE ART'S CAR SALES, BURNSIDE AT HARRIET.

TRANSPORTATION, $50 TO $100, no junk please. EV 5-0615.

115 MOVING and HAULING

YOU-DRIVE TRUCKS
Pickups, panels, 1, 2 and 3-ton moving vans, with ramp and rear doors, fridge dolly. Only personal driver's licence required.
AVIS RENTS ALL
Types of Cars and Trucks
800 Douglas Street EV 3-2131

LADO'S TRANSFER
Parcel pickup and delivery. Nothing too small or big. EV 3-7514 or EV 2-5676. 2628 Douglas, anytime.

FREE ESTIMATES ON LOCAL and long distance moves. Call Cantin's. EV 5-3476.

116 HOTELS

Royal Olympic Hotel
Offers permanent rooms at lowest rates. Abundant hot water and heat. Telephone and elevator service. Few rooms available at $9 per week. 642 JOHNSON EV 4-1187

Ritz Hotel, 710 Fort Street
FURNISHED APARTMENTS AND ROOMS — EV 3-1021
Elevator Service Permanent Transient

BEVERLEY HOTEL
In city centre. Moderate rates. Housekeeping rooms. TV in lounge. Transient and permanent guests. 724 Yates. Phone EV 4-0611.

YORK HOTEL
Under new management. Reasonable rents. Clean, quiet, light housekeeping. Week or month.

120 ROOM AND BOARD

TUDOR GUEST HOME
Good home for retired and elderly. Special care if required. Lovely location near ocean and bus. Reasonable rates. 347 Foul Bay Rd., off Fairfield Rd. EV 5-0583

WILLOUGHBY GUEST HOME, 90 Linden. Vacancy for elderly lady or gentleman. Main floor, lovely view. Excellent food, room service. Kindly home care when needed. Near bus and park. EV 5-3321.

MRS. N. DONALDSON, 2912 TUDOR Rd., has been selected as a lucky winner in today's classified contest. See classification 14 for further details.

REASONABLE RATES, SINGLE OR double accommodation. H/C water, TV lounge, garages. Excellent meals. 1010 Linden at Rockland. Telephone EV 3-9344.

ATTRACTIVE, COMFORTABLE room and board in Fairfield by bus. Lunches packed. Live as family. EV 4-7967.

ATTRACTIVE, COMFORTABLE room and board in Fairfield, by bus. Lunches packed. Live as family. 18 Wellington. EV 4-7967.

ROOM AND BOARD FOR FIVE, with private living room and bath. $85 month. Gentlemen preferred. 1354 Pandora.

LOVELY HOME, 10 MINUTES from city, reasonable rates. TV. EV 4-4458.

COMFORTABLE ROOM AND board for elderly lady in private home. EV 4-1663.

SOME ACCOMMODATION AVAILable, Colonial Inn (formerly James Bay Hotel) 270 Government.

COSY ROOM, H/C WATER, GOOD food. Waterfront, 1 mile city, Fairfield bus route. EV 3-3650.

ROOM AND BOARD, HOME ATmosphere. Excellent meals. Phone EV 2-7744.

FULL ROOM AND BOARD IN spacious home, man or lady. Washing and ironing done. EV 4-6716.

ROOM AND FULL BOARD SUITable for business couple or single person. EV 5-9030.

VACANCY FOR ELDERLY LADY in an exceptionally fine home atmosphere. Good food. EV 2-0623.

LICENSED REST HOME, CHRONIC home care. Reasonable. EV 3-4361.

EXCELLENT BOARD, ROOM, light laundry, central. EV 3-6317.

CRAIGMYLE, 1037 CRAIGDARroch. Hot and cold water. EV 5-9031.

LARGE, COMFORTABLE ROOM; good meals; Jubilee area. EV 3-6168.

ROOM AND BOARD FOR ELderly persons. EV 5-3210.

1 VACANCY IN SMALL REST home for elderly lady. EV 4-5679.

FOR ELDERLY. BOARD AND room with excellent care. EV 2-7744.

ROOM AND BOARD FOR WORKing man. EV 5-3055.

FOR BUSINESS PERSON. QUIET surroundings. Rockland. EV 2-1697.

FOR YOUNG MAN, NEAR BUILDings. EV 3-1020.

121 ROOMS TO RENT

MONTHLY RATES WITH HOTEL service. Colonial Inn (formerly James Bay Hotel), 270 Government Street.

NICELY FURNISHED, EVERYthing supplied, close in. $30. Phone EV 3-9013.

QUIET ROOM WITH BASIN, SEA view. EV 2-0656.

$25. WORKING MAN. HOTPLATE. Garage. 3355 Cedar Hill. EV 5-1505.

CLEAN, COMFORTABLE SLEEPing room, close in. EV 6-4288.

CLEAN, CENTRAL. ALL FOUND. Permanent or visitors. EV 4-0475.

DOWNSTAIRS FRONT SLEEPING room. 613 Avalon. EV 2-8340.

1 NICELY FURNISHED ROOM. Everything supplied. EV 5-1536.

CLEAN, NICELY FURNISHED room. $30. 1256 Balmoral. EV 4-2886.

125 HOUSEKEEPING ROOMS TO RENT

SINGLE HOUSEKEEPING ROOM, fireplace, newly done. $30. Fernwood near Pandora. Phone EV 4-7798 or EV 4-6917.

MIDDLE-AGE LADY WOULD LIKE to rent unfurnished housekeeping room, close to town. Victoria Press Box 1311.

FRONT ROOM, NICELY FURnished, main floor, Oxford Street. Close to Beacon Hill Park. Lady or gentleman. EV 6-5857.

$20, $25, $30 ROOMS. SOME BEDding and dishes. Refrigerator. Near business centre. 127 Menzies. Phone EV 2-8298.

CLEAN 2-ROOM HOUSEKEEPING suite, gas range, sink, James Bay, near park, $37.50. 131 Clarence St. EV 4-6026.

HOUSEKEEPING; SLEEPING rooms. Single, double. All found. Close in. Free parking. Mrs. Turner, 905 Cook St. EV 3-3455.

2653 GRAHAM ST., SMALL KITchenette and sunroom, $27. Ladies only. EV 2-4073.

NICE, LARGE HOUSEKEEPING rm. 617 Michigan, close Parliament. All found.

LARGE FURNISHED ROOM. ALL found. $35 mo. EV 5-1758 days, EV 5-7016 after 6 p.m.

LARGE FRONT BED-SITTING room and kitchenette, balcony. 1537 Gladstone, near Jubilee. EV 4-9438.

BRIGHT WARM ROOM, SINK, frig. $35. 505 Government St., opposite Buildings.

NICE CLEAN, BRIGHT ROOM, automatic heat. 2011 Blanshard St. EV 3-6675.

1 ROOM WITH KITCHEN. GAS stove. Fully furnished. Included $30. Central. EV 5-4237 p.m.

LARGE BED-SITTING ROOM AND kitchen. Everything supplied. $45. EV 2-9325.

LIGHT HOUSEKEEPING SUITE, also sleeping room, all found. Phone EV 5-6416.

LARGE, WARM ROOM, ALL UTILIties. Near town. 1054 Princess.

2 ROOMS, $7 AND $8.25 WEEKLY. Men only. 1256 Yates.

BACHELOR SUITE. WARM. ALL found. 1007 Johnson. EV 4-7013.

FURNISHED. MEN ONLY. ALL utilities supplied. $25. EV 2-1431.

$28. CLOSE IN. ALL FOUND, cosy. 813 Cook St.

FAIRFIELD — WARM, BRIGHT rooms, balconies. EV 5-5183 after 5.

BRIGHT CLEAN ROOM, CENTRAL, quiet gentleman. Garage. EV 4-2847.

BED-SITTING ROOM, KITCHEN; business lady. $38. EV 3-7866.

2-ROOM SUITE FOR YOUNG couple. $30. EV 2-5293 after 6 p.m.

HOUSEKEEPING RM FOR MAN, near city. EV 4-5485.

FAIRFIELD. CLEAN ROOM, KITchen. Business person. EV 3-2085.

$6 PER WEEK. FURNISHED. ALL found. Men only. 1168 Oscar St.

LARGE WARM ROOM. ALL found. 143 Government Street.

126 HOUSEKEEPING ROOMS WANTED

WANTED — QUIET HOUSEKEEPing room for working girl, close to Jubilee Hospital. EV 5-3838.

128 FLATS AND APTS. TO RENT FURNISHED

San Sebastian Court
LOW WINTER RATES
CLOSE IN — ON BUS
Maid Service Weekly
51 Gorge Road W. EV 3-5632

Victoria Auto Court
REASONABLE WINTER RATES
Everything Supplied
Maid Service Weekly
99 Gorge Road W. EV 4-9432

LOW WINTER RATES
Modern units facing Beacon Hill, near shops and Bldgs. EV 5-4761. Thunderbird Motel, 600 Douglas St.

COLLINGWOOD APTS.
975 FAIRFIELD RD.
De luxe suites on bus route, walking distance to town and park. One and two-bedroom, fully and newly furnished suites. Parking and TV. Maid service. Weekly and monthly rates. EV 2-3642, 3-8 p.m.

PARK MANSIONS
903 NORTH PARK
Very nicely furnished 3-room apartments. Private bath, automatic heat and hot water. Central location. $65 per month. Ph. EV 2-3462 or EV 3-5831.

LARGE FURNISHED BACHELOR suite, self-contained, fridge, gas stove, steam heated, washing facilities. Walking distance to town. No children. $55. Leland Apts. 2512 Douglas.

2 YOUNG BUSINESSMEN DEsire 3rd to share nice apt. on Willows Beach. TV, private bedroom. $75 all included. EV 3-9879 after 5 p.m.

WARM, COMFORTABLE COTtages. Multi-channel TV. Central heating, electric kitchen. Close to city bus, store, school. $60. Morrow Crest Court. GR 9-0002.

BEAUTIFULLY FURNISHED MODern apartment, private entrance, soundproof. Walking distance. $115. City Brokerage. Phone EV 4-5092. EV 5-6028.

NEWLY DECORATED. NEW furniture. Private bath. 1-bedroom suite. Quiet home. For appointment phone EV 3-1515. Fairfield district.

FURNISHED BACHELOR SUITE, bed-sitting room, kitchenette, bathroom, private entrance. Rent $55, including light, heat and water. EV 5-3378.

SMALL SELF-CONTAINED SUITE, warm and comfortable. Young couple or business person preferred. $45. Phone after 10 a.m., EV 3-2908. 1049 Pandora.

1-2-3-ROOM HEATED APTS. FRIG, auto hot water, with sinks. Includes electricity, water, bedding and stove wood. 750 Market. EV 3-8883.

BEACON LODGE
By the Sea. 30 Douglas Street. Bachelor suites, housekeeping rooms. Daily, weekly, monthly. EV 4-3501.

GROUND FLOOR, 2 NICE, CLEAN, quiet, warm rooms. Bed-sitting, kitchen, electric stove, frig. 1403 Harrison, off Yates. EV 5-5383.

WANTED — QUIET, REFINED lady to sublet furnished apartment for six months at reasonable rent. EV 6-1696.

MODERN DUPLEX, FULLY FURnished, electric kitchen; private entrance. All services incl. EV 5-5559.

BACHELOR SUITE, NEWLY DECorated, seclusion and charm, with magnificent view. $70 for 2. 323 Windermere Place. EV 2-9063.

ATTRACTIVE SUITE, SOUTHERN exposure. All modern conveniences, self contained. EV 6-4714 or EV 6-3918.

LARGE SELF-CONTAINED 3-RM suite, close to town, beach and park. Phone EV 6-1035.

$60 — 2-BEDROOM SPACIOUS upper duplex. Convenient to everything. GR 9-1994.

3 ROOMS, BATH AND KITCHENette, frig, laundry; own entrance; all supplied. EV 4-1656.

COSY APT. SUIT COUPLE; HEAT, light, frig included; $65. 1135 Rockland. EV 4-3861.

JUBILEE DISTRICT, 3-ROOM suite, fully equipped, clean and warm. Adults. EV 4-9434.

WELL HEATED COMFORTABLE 2 rooms. All found. 636 Superior. EV 3-5623.

LARGE, SELF-CONTAINED, 3-RM suite. Fireplace. $80 inclusive. 1617 Belmont. EV 2-3090.

$75—WARM 3-RM SUITE, ELECtric stove and fridge. Walking distance. No steps. EV 3-5555.

3-ROOM SUITE, MODERN, TV aerial. Young married couple. $59 Craigflower. EV 2-3914.

3-ROOM SUITE AND FULLY furnished, separate entrance. 540 Dunedin. EV 2-3619.

ATTRACTIVE, WARM SUITE, ALL supplied, fridge, sink, range, bus, etc., at corner. Parking. EV 2-8027.

2-ROOM APT., BRIGHT, WARM, self contained, close to sea, park, town. Adults. $75. EV 3-8556.

MODERN APARTMENT IN TOWN, suitable for 2 business people. Apply 851 Pandora.

$65. SELF CONTAINED; STEAMheated. Adults only. EV 2-9150.

WARM, CLEAN 2-ROOM SUITE, 1334 Johnson (near Fernwood).

$37.50. 2 ROOMS, PRIVATE BATH and entrance. 1350 Gladstone.

WARM, PRIVATE BATH, FRIG, range, auto HW. Jubilee. EV 2-6882.

SELF-CONTAINED SUITE, FRIG, ground floor. $56. EV 3-3080.

SPACIOUS, ATTRACTIVE 3-ROOM suite, self-contained. 816 Cook St.

2-RM SUITE, ELECTRIC STOVE, frig, on 3 buses. EV 2-1617.

2 ROOMS, SELF-CONTAINED, heated. Close in. EV 5-3888.

COMPLETE 3-ROOM SUITE, $50. EV 2-5293 after 6 p.m.

LARGE 2-ROOM SUITE, CABINETS and sink, $32. GR 9-5049.

4-ROOM SUITE, 1029 NORTH Park.

3 ROOMS, PRIVATE BATH, ENtrance. 354 Berwick. EV 3-8536.

129 FLATS AND APTS. TO RENT UNFURNISHED

OAK BAY
WILLOWS AREA
New apartment building. One-bedroom suite available on second floor, $100 per month. This apartment has its own temperature control, pulverator, and is in a sound-resistant and fire-resistant reinforced concrete building. Close to shopping, bus and beach. Adults. Sorry, no pets. Apply Mr. Jones, caretaker, Suite 11, Liscombe Manor, 2544 Dunlevy Street.

PARKSIDE MANOR
1198 ESQUIMALT RD.
Spacious up-to-date suite. Hot-water heat. Colored appliances. TV outlets. Automatic laundry facilities. Carports if required.
IMMEDIATE POSSESSION
1-Bedroom suite, $85.
2-Bedroom suite, $105.
Call Res. Manager, EV 3-9966 or OAK BAY REALTY LTD., EV 5-7707

SHORELINE APARTMENTS
New 1-bedrm suite, $75. Also 2-bedroom suite, $95. Nice-size rooms. Well heated, hardwood floors, 30" range, visual oven. Garage. TV connections. Adults only. Phone EV 5-0609. Apply No. 4, 105 Island Highway.

CRANMORE COURT, 2100 CADboro Bay Road. Attractive 1-bedroom suite, nice view. TV hooked up, fridge and stove, laundry facilities. Carport. Adults. $90. Apply caretaker's suite, 101. Ph. EV 2-1409 or EV 5-1091.

UNUSUAL SINGLE APT. SITUATED above downtown business premises. Living room and fireplace, 2 or 3 bedrooms. Hot water heat. Spacious and well-planned. $85 per mo. Ph. EV 5-6741. Northwestern Securities of Victoria Ltd.

ROSALMA, 841 ESQUIMALT ROAD. De luxe suites available. Bachelor, $50; 1-bedrm, $80; 2-bedrm, $90. Range, frig, w-to-w. Heat incl. Appl. apartment or Financial Survey Ltd., EV 4-9305.

LOWER DUPLEX, 6 LARGE rooms, newly decorated. Tiled kitchen and bath. Frig, electric range included. Automatic oil heating. Near Oak Bay Junction. $95. Ph. GR 7-4031.

CRAIGMILLER APTS.—ONE ground-floor three-room suite available. Quiet with dignified surroundings. $75 per mo. Phone J. J. Williams, EV 5-6741. Northwestern Securities of Victoria Ltd.

NR CENTRAL PARK
3 rms and bath. Elec range and frig. Automatic ldry. Oil-O-Matic heat. Carport. March 1st. $77.50 mo. Phone EV 4-9305. Financial Survey Ltd.

LARGE, MODERN, NEWLY DECOrated, 3 rms. Clean, bright, warm, near shops, bus, beach. Modern elec range, frig. Hot-water, oil-heated blk. Oak Bay. $75. Adults. EV 3-3717, GR 7-1420.

BACHELOR SUITE, ELEC STOVE, frig, HW heat. $52.50 per month. Alexander Apts., 791 Pandora Ave. See caretaker, Suite 402.
BOORMAN INVESTMENT CO. LTD.
611 Fort St. EV 3-7124

3-ROOM SUITE, FIREPLACE, cabinet kitchen, fridge and stove, bus at door, close to Jubilee Hospital. Own private entrance. $70 per month. Apply 2340 Eastdowne.

ROSALMA, 841 ESQUIMALT ROAD. De luxe suites available: 1-bedrm, $80; 2-bedrm, $90. Range, frig, w-to-w. Heat incl. Apply apartment or Financial Survey Ltd., EV 4-9305.

LARGE, QUIET 2-BEDROOM suite. Oil heated and hot water supplied. 625 Fernhill Road or 1136 Esquimalt Road.

MARCH 1—VERY COMFORTABLE bachelor apartment, 1136 Richardson. EV 4-3947.

HOLLAND POINT
Heated swimming pool — summer months. New suites from $95. Choice of parquet oak floors or wall-to-wall carpet. Colored stoves and fridges, drapes, exhaust fans, TV outlets, garburetors, automatic washers and dryers. Year-round heat with individual controls. Unity suites, $75 and $78. See manager, Suite 111, 516 Dallas Road.

BACHELOR SUITE — MODERN downtown block. Nice accommodation for business lady. Call EV 3-2868 to view. $52.50
ESQUIMALT — Lovely ground-floor suite. Private entrance and patio; fireplace $80.00
WINDSOR RD.—Three-room duplex. Suitable for couple. $40.00
THE ROYAL TRUST COMPANY
1205 Government St. EV 3-4126

OAK BAY
WILLOWS
Available Immediately
Large 2-bedroom suite, ground floor location, no steps. Newly decorated. Located in a well constructed small block. Ideal for people who are quiet and want something better. Off-street parking available. Rental, $110 per month. Call Mr. Whyte, EV 3-7707.
OAK BAY REALTY

OAK BAY
Wellington Apartments, 2140 Cadboro Bay Rd. 1-bedroom suite. Best rental value in Victoria. $90. Extras include garage, auto washer and dryer, newly decorated, etc. Apply 192 Lavinia Apartments, next door. Phone EV 2-0794.

NEW 1-BEDRM STE., GARDEN, seclusion, 4-plex apartment. Large LR, DR, TV hookup, auto laundry. 912 Carlton Terrace (new street), off Esquimalt Rd., between Head and Lampson Sts. Apply Ste. 4 or phone EV 2-7737, EV 3-6350.

BURDETT APTMTS — BACHELOR suite. Large living room with Murphy bed, kitchen and breakfast nook, bathroom. Range and frig included. $65. F. N. Cabeldu Ltd. EV 3-7174.

ESQUIMALT. MODERN, BRIGHT, 3-room suite and bathroom. Private entrance. Electric stove, draperies. TV hookup and heat supplied. Half block to bus. $55. 1120 Bewdley Ave. EV 2-9306.

LOVELY VIEW OF GORGE INLET. Two-bedroom suite. Well heated, fridge, 30-in. range and garage. $92. Adults only. Gorge View Apts., 630 Gorge Road West. GR 9-4234.

LOVELY 3 ROOMS, SAWDUST stove. Owner supplies heat, water, sawdust for kitchen. Separate bathroom. $50 month. Phone EV 4-7042, EV 4-5473.

2-STOREY HOUSE, 3-ROOM SUITE each floor. Electric stove and hot water. Clean. $55 lower, $50 upper storey. E. E. Heath, 625 Yates St. EV 2-3103.

MODERN 3-ROOM SUITE WITH extra small nursery room, automatic hot-water heat supplied. $68.50. Quadra-Hillside district. EV 4-7798, EV 4-6917.

NEW 1 AND 3-BEDROOM APARTments with balconies, opening Feb. 15, many extra features. 1009 Fairfield Rd. Byron Price Realtors EV 5-2458.

2 BEAUTIFUL APARTMENTS, city centre, up front, and ground floor. Quiet lady or couple only. No children or pets. Enquire, EV 4-5058 or EV 4-9554.

ROCKLAND AND MOSS AREA. Large, bright, 3-bedroom, upper suite in a nice colonial home near town and schools. $95. Phone EV 2-0222.

OAK BAY — CHARMING 1-BEDroom suite in small apartment block. Secluded location yet close to shopping and transportation. Adults. $85. EV 3-9848.

$47.50 — FAIRFIELD — BRIGHT spacious 2-bedrm private apartment overlooking park. Near bus, school and stores. C. N. Montague Co., EV 4-9318, EV 3-5967.

LARGE 2-BEDROOM SUITE, MAIN floor. Children welcome. Oil-O-Matic heat, gas stove and hot water included. Near Jubilee. Vacant April 1. $85. GR 9-2504.

ESQUIMALT, MODERN SELF-CONTAINED CONVENIENT SUITE, INSULATED, HOT WATER HEATING; FOUR ROOMS; BUSINESS COUPLE. EV 4-0607.

LOVELY, WARM TWO-BEDROOM apartment, stove, frig, TV outlet, automatic laundry. Adults. $85. Apply Suite 3, Fairhill Apartments, Hillside at Cook.

FIVE-ROOM DUPLEX, 2 BEDrooms, electric range, frig, washer, automatic oil heat, $90. Apply E. E. Heath, 625 Yates.

VACANT—3-ROOM SUITE WITH dinette, electric stove, frig, oil-heated block, laundry facilities. Adults. 2710 Cook Street.

4 BLOCKS TO H.B.C. DE LUXE 1-bedroom hot-water heated suite, laundry facilities, etc., garage. $85. GR 9-2813.

1258 YATES — CLEARVIEW APT. $80. De luxe 1-bedrm ste, individual thermostat control. Ph. EV 2-3308, EV 6-1224.

OAK BAY AVE., DE LUXE, 2 BEDrooms, electric stove, frig; basement, washing facilities, large lockers. $80. Phone EV 4-3845.

BACHELOR SUITE WITH KITCHenette and fridge; 3-room suite, ground floor, fridge. Both self contained. Phone EV 3-3663.

MODERN NEARLY-NEW, WARM 1-bedroom apt. Adults. $65. 404 Linden. EV 2-3435.

ESQUIMALT—3 ROOMS IN APT. block. Elec stove, fridge, $65. Elec heat, washer, dryer. EV 3-4548.

LARGE GROUND-FLOOR SUITE, on Quadra St. 5 rooms, hot-water heat; $100. EV 4-0438, EV 4-4476.

$55—LOWER SUITE, CLOSE IN. Newly decorated, 3 rooms, bath, oil range; also 5 rooms. GR 9-4256.

4 LARGE ROOMS, NEAR BUS stop. Semi-furnished. Suit business people. EV 5-0129.

HIGH QUADRA, BASEMENT SUITE with wall-to-wall carpet, oil heated. EV 2-0447.

3-ROOM, SELF-CONTAINED; HEAT and water included, $55 month. 1325 Stanley. Call EV 5-6401.

WALK TO TOWN, DE LUXE ONE-bedrm. Oil heated, elec kit, FP, carport. $80. GR 7-3957.

UPPER 2-BEDROOM SUITE, HEAT and hot water. $65 per month. Call EV 3-2332.

$30. 3 RMS, UPPER, CLEAN, quiet. Incls water, light. EV 5-0432, EV 3-2086.

700 BLOCK WILSON, LARGE, upper duplex. Oil heat; newly decorated; stove and frig. $60. EV 4-1534.

$60. 3 ROOMS, SELF-CONTAINED, HW heat. Adults. 2321 Cook. Ph. EV 3-5222 or EV 6-1085.

VIC WEST, 1,100-SQ.-FT. UPPER duplex. Stove, frig. Newly decorated. $60. EV 4-1524.

$50. NEAR PARLIAMENT BUILDings. 2 rooms, kitchenette range, bathroom, fresh, clean. GR 7-3088.

2 LARGE ROOMS, FIREPLACE, ground floor. Private entrance. Near Buildings. Phone after 5. EV 6-4094.

BED-SITTING ROOM, KITCHEN, bathroom, frig and stove. Well heated. EV 3-0498.

NEWLY-DECORATED 3-ROOM, private entrance and bathroom. Ph. EV 4-9939.

$55. 3-ROOM APT., PRIVATE BATH-room, near schools. EV 3-6040.

OAK BAY AVE. MODERN 3-RM. $65. Adults. EV 5-1093.

3-ROOM SELF-CONTAINED, $50. Utilities. Adults. EV 5-1287.

DUPLEX NEWLY DECORATED. 3-room suite, $55. EV 4-6675.

4 RMS, NR BEACH, 2 ENTRANCES, heat, H.W. EV 2-8760.

MODERN LOWER SUITE, EVERYthing included. 1887 Oak Bay Ave.

2-ROOM SUITE, CLEAN AND warm. EV 2-4679.

SELF-CONTAINED 3-RM, WARM, quiet. Close in. EV 2-7103.

ESQ., 3 ROOMS, MODERN SELF-contained suite, $65. GR 9-4415.

SELF-CONTAINED UPPER DUplex, 4 rooms. Central. EV 3-0546.

DE LUXE SUITE, BEACH DR. Magnificent view. Adults. EV 3-5654.

ROCKLAND AVE. 3 ROOMS, $65. Owen, EV 2-8303.

$53. LOWER 4-PLEX, FRIG, PARKing. 451 Superior. EV 4-5037.

CLOSE-IN FAIRFIELD, 3, BATH, heated, self contained. EV 2-8280.

$55. SELF-CONTAINED, WARM, central. EV 4-4623 or EV 4-0686.

4-ROOM BASEMENT SUITE. PH. GR 5-2286.

3-ROOM UPPER SUITE. WORKING couple. Close in. $55. EV 2-7616.

LARGE 3-BEDROOM UPPER DUplex. Gas range, hot water, heat supplied. $75. 378 Cook. EV 2-6469 or EV 3-1863.

2 WEEKS FREE RENT NEAR NAden. 1-bedroom apt., modern, heated, electric stove, fridge, washer. EV 4-3629.

MOVING? BE SURE TO SEE THE Mayflower Apts., 802 Trutch St. One bedroom and large bed-sitting room apts available.

AVAILABLE IMMEDIATELY — Heated, self-contained, 2 bedrooms, living room, kitchen and bathroom. $65. EV 3-5392.

MODERN, 1-BEDROOM, GROUND-floor suite. Frig and range, automatic heat, laundry, garage. Central. $57. EV 2-6055.

MASON ST.
3 rms and bath. W and C stove. Vacant. $40 mo. Phone EV 4-9305. Financial Survey Ltd.

NEW, 1-BEDROOM SUITE, COLored fixtures. $75. Adults only. Apply No. 4, Shoreline Apts., 105 Island Hwy. EV 5-0609.

NEAR BEACON HILL PARK AND seafront—Modern 3-room suite, 639 Battery. $85 per month. Arthur E. Haynes. EV 3-3823.

1 AND 2-BEDROOM SUITES. HOT water and heat supplied. EV 5-3028 or EV 4-6732.

3-ROOM PARTLY FURNISHED suite, newly decorated. Available immediately. 515 Niagara. EV 4-4844.

2-ROOM SUITE AND KITCHENette, $35, includes light and water. EV 3-3470.

GROUND FLOOR, FRONT SUITE, quiet building near St. Joseph's Hospital. $65. 936 Southgate.

REDECORATED, 2-BEDROOM upper duplex, gas range, basement, garage. $55 per month. EV 6-3055.

SEACREST, DE LUXE 2-BEDROOM suite, $125. Adults. EV 5-3178 or EV 2-3654.

SELF-CONTAINED 3-ROOM UPper suite. Clean, warm, electric range and frig. $60. EV 2-8395.

TWO-BEDROOM HEATED SUITE, close in, electric stove included. $75. EV 4-9655.

$60. SMART 3-RM SUITE, RANGE, fridge. Fairfield, near park, TV wired. Parking. EV 2-3344.

FIELD APTS. LARGE, WARM 1-bedroom suite. TV outlet. Laundry. Garage available. $65. EV 5-8054.

FOUR LARGE ROOMS AND BATH. Upper duplex, near Buildings. $45. Phone after 5 p.m., EV 6-4094.

ROCKLAND, 2-BEDROOM APARTment, new block, quiet, $100. Phone EV 4-7430, GR 7-1285.

BACHELOR APARTMENT, FAIRfield district. Reasonable rent. EV 4-1353.

132 HOUSES TO RENT FURNISHED

FAIRFIELD — $115. FULLY FURnished 2-bedroom house. Elec range and fridge. TV, oil furnace. Adults. Brown Bros. Agencies Ltd., 1125 Blanshard St. EV 5-8771 anytime.

SEVERAL FURNISHED HOMES for rent for short periods. $100 month and up. C. G. Heisterman & Co. Ltd., 1121 Blanshard. EV 3-4161.

H. F. YOUNG, 6286 OLDFIELD, has been selected as a lucky winner in today's classified contest. See classification 14 for further details.

NICELY FURNISHED MODERN 2-bedroom bungalow. Oil heat. Tillicum-Craigflower area. Available now. EV 3-4241.

COSY 1 AND 2-BEDROOM BUNgalows. Donegal Auto Court. GR 8-2824.

NADEN PERSONNEL, FOR RENT partly furnished 4-bedroom house, $85. EV 6-4798 after 3.

$47.50, 3-ROOM GROUND FLOOR duplex. Clean. Close in. Excellent value. Front. 1019 Mason, GR 9-3256.

COLWOOD COURT — SPACIOUS bungalows, trailer park. GR 8-1823.

WARM DUPLEXES, $55, INCLUDing utilities and garage. GR 8-4212.

SMALL, MODERN DUPLEX, NR. Naden, $50. Enquire 1037 Burdett.

133 HOUSES TO RENT UNFURNISHED

CEDAR HILL — OUTSTANDING modern side-by-side duplex with sea view. Living room and fireplace, 2 bedrooms. Full bsmt and drive-in garage. Spotless condition. $95 per mo. Cedar Hill area. Newly decorated 2-bedrm home. Full basement. $72.50 per month. Northwestern Securities of Victoria. EV 5-6741.

CENTRAL SAANICH, MODERN house, 4 big bedrooms, large living room with fireplace, electric cabinet kitchen. Oil-O-Matic heat. No objection to children or might consider 2 couples. $70 per month. Phone EV 5-4831.

1025 AMPHION, 2-BEDROOM DUplex, newly decorated, oil heat. Drive-in garage. Immediate possession. Child welcome. $85. Clarke and Wallace Realty. EV 3-8794 and EV 2-4817.

2-BEDROOM HOME. GAS RANGE and combination automatic hot water. Separate garage. Full basement. 1-room and toilet in basement. Available March 23. Phone EV 2-8936 or EV 2-0417 after 4 p.m.

$32.50. LANGFORD VILLAGE. 1-bedroom modern bungalow, oil range, garage. Adults. Available April 1. McCandless Realty, 830 Fort. EV 3-6111.

VIEW ROYAL, 293 STEWART AVE., 3-room cottage with nice view of Esquimalt Harbor—high location. Oil range. $47.50. FRASER BISCOE, 750 Pandora Ave. EV 3-9413.

HAVE EVERY COMFORT OF A home. Lovely 2-bedrm suite in mod. triplex. Stove, frig, FP. Garage. Basement. Auto oil heat supplied. $82. EV 4-3428.

LANSDOWNE AREA, 3-BR COTtage, oil heat, fenced garden. Close to transportation. Rent, $88. Apply J. Burridge, F. N. Cabeldu Ltd., EV 3-7174.

UNIVERSITY AREA, NEW 2-BE'N rm SxS duplex. Quiet st., auto heat, garage, TV ant. $87.50. Cobble Hill 40-L-2.

MODERN, 2 BEDROOMS, OIL-O-matic heat. 5850 Pat Bay Highway. Immediate possession. $78.50. Phone EV 4-9073.

WATERFRONT, TEN MILE POINT, unsurpassed view, modern 2-bedroom rancher, no steps. $115. Ph. EV 4-8951.

4-RM. STUCCO BUNG. WATERfront! Oil heat, elec. range, full bsmt., beautiful view. EV 3-8925, EV 2-2211.

GORGE PARK AREA, 2-BEDRM bungalow. Oil-O-Matic heat. Full basement, garage. Fenced yard. $87.50. EV 4-7739.

$70. 3-BEDROOM SIDE-BY-SIDE duplex. Living room, nook, modern kitchen with oil range. Fenced garden. EV 3-4501.

BRENTWOOD, 4-ROOM BUNGAlow, oil heat. Clean and quiet, one block from ocean. $52. V. C. Dawson, 1031 Sluggett Rd., GR 4-1414.

THREE BEDROOMS, NO BASEment. Stove and fridge included. Esquimalt. $90 per month. Western Homes Ltd. EV 2-2137.

AVAILABLE APRIL 1 — 2-BEDRM house, fireplace, garage. $75, including water. GR 9-4234.

3639 WARK ST. OIL HEAT, OIL cookstove, 6-room home. Nice, clean. EV 3-6675.

CLEAN, 3-BEDRM DUPLEX. $60. Close in. Children accepted. Phone EV 3-1089 evenings and weekends.

NEW SIDE-BY-SIDE 1-BEDROOM duplex. $65. March 15. Seven Oaks Road. GR 9-4350.

LANGFORD, STUCCO, 2 BEDRMS. Electric range, floor furnace. Phone GR 8-2504.

LANGFORD—2-BEDROOM HOUSE. Electric range. Central location. $50. GR 8-1752 evenings.

COSY CLEAN HOUSE
Close waterfront. 5 rms below, 3 rms up. 338 Niagara. Call 3-4, 7-8.

AVAILABLE NOW, 2 BEDROOMS, stove and frig, oil heat. $75. Near Naden. EV 3-2208.

COLWOOD SIDE DUPLEX, 2 BEDrms, automatic heat, $50. EV 2-7711.

PAT BAY HWY., 2 BEDROOMS, oil heat. Sea view. EV 5-3980.

$55, 6-RM HOUSE, COMB RANGE. EV 2-5016, eves. EV 2-0417.

$38—3-ROOM COTTAGE. WATER, light, inc., Langford Lake. GR 8-3091.

LANGFORD—SIDE DUPLEX, TWO bedrooms, oil heat. GR 9-3936.

2-ROOM MODERN STUCCO house, oil stove. GR 8-3656.

DUPLEX, 3 ROOMS, SMALL BEDroom; oil; $35.50. GR 7-3279.

3-BEDROOM HOUSE IN VIEW Royal. GR 9-3546.

LANGFORD — SMALL HOUSE, $40 per month. EV 4-3730.

ONLY $55 MONTHLY FOR COMfortable 3-bedroom home with basement and furnace. Want careful tenants. House is 310 Dunedin Street off Gorge Road. Also large upper duplex with stove and heater included, suit quiet couple, only $30. To inspect get key from Mr. Anderson, Stewart & Hudson Ltd., 415 Gorge Road, any weekday.

COSY, SPACIOUS, MODERN BUNgalow with either 1 or 2 bedrooms, newly decorated, wired for range, plumbed for washer, electric hot water tank. Pembroke bath. Siegler oil heating. Carport, nice view, high location, on 3 acres with only 2 other houses. Water supplied. $60 per month. Possession April 1st. 4416 Wilkinson, phone GR 9-5502 or GR 9-5304.

$57.50. SIDE-BY-SIDE DUPLEX, one bedroom, living room, with fireplace, bright kitchen, newly decorated, basement, Oil-O-Matic heat, electric range, near Naden. Phone EV 5-7219.

ESQUIMALT—BRAND NEW
Smart, modern, 2-bedrm, view window duplex, gas range incl. Immediate possession. Lee Hallberg, EV 2-2131, eves., EV 3-8510. King Realty.

$67.50 FAIRFIELD, NEAR PARK —1-bedroom, side-by-side duplex, hardwood floor, hot-water heating system; garage. Convenient park, stores, schools and bus. C. N. Montague Co., EV 4-9318, EV 3-5967.

BELCHER AVE.
New 2-bedroom basement duplex. Large living room, full dining room and twin-size bedrooms. Rent $95. Phone E. J. Butler, EV 5-1232. Douglas Hawkes Ltd., 817 Fort.

CLEAN, MODERN 4-ROOM HOUSE, carport. Close in. North Douglas. Close to schools and shopping. $73. No animals. EV 4-9205.

APRIL 1—LARGE MODERN 3-bedroom duplex, drive-in garage in full basement. $100. Filmer Rd. EV 3-0790.

SIDE-BY-SIDE DUPLEX, 3 ROOMS, kitchen and bath, fridge and electric stove, 2 adults. $70. EV 5-3836 after 6 p.m.

134 HOUSES WANTED TO RENT

I WILL LEASE WITH OPTION TO purchase or buy with low down payment, a suitable 2 or 3-bedroom home. Contact my agent MR. THORNELOE, GR 7-2771 - EV 6-3231. COLONY REALTY LTD.

SMALL FAMILY DESIRES 2 OR 3-bedroom home. Willing to lease for one year with option to purchase or will buy now for low down payment. Call BILL HODGSON at EV 5-6741. Northwestern Securities of Victoria Ltd.

137 HALLS, STORES AND OFFICES TO RENT

PROFESSIONAL MEN
When a person visits you, his doctor, lawyer or accountant, he wants to drive on to your parking lot and walk into your ground floor offices. We will alter to suit your needs, 1,500 sq. ft. City Centre, with 20-car parking at your back door. Attractive rental and lease. Lee Hallberg, King Realty. EV 2-2131.

YATES ST. — Downtown, spacious modern store with full bsmt. Available immediately, on lease, at reasonable rent.
Contact Rental Dept.
KER & STEPHENSON LIMITED
909 Government St.,
EV 5-3411

FOR CITY, STORES OR OFFICES, wholesale or retail, at reasonable rentals; also industrial sites. Apply J. Burridge, F. N. Cabeldu Ltd., EV 3-7174 or eves. GR 7-6645.

STOBART AND OTHER BUILDings, office space available, reasonable rents. C. G. Heisterman & Co. Ltd., 1121 Blanshard St. EV 3-4161.

OFFICE WITH LIGHT AND HEAT, $60. 734 Fort. EV 5-5329.

140 PERSONAL LOANS

BORROW $507 AT $32 PER MO. Crescent Finance. EV 6-2407.

141 MORTGAGE LOANS AND INSURANCE

UNLIMITED CASH AVAILABLE
If you have a mortgage or an agreement on which you are collecting monthly payments but would like to sell your equity for immediate cash, contact Mr. ERIC CHARMAN at EV 5-9765 (24-HR. SERVICE). FAIRFIELD REALTY, 335 COOK ST.
Immediate decisions. Free advice on all mortgage matters.

NEED MONEY?
1ST MORTGAGES AVAILABLE FOR NEW OR OLDER HOMES. GREATER VICTORIA AND SURROUNDING DISTRICTS. ALSO FOR GOOD QUALITY COMMERCIAL OR APARTMENT BUILDINGS. FOR CONFIDENTIAL ADVICE CALL P. BAILEY, EV 5-6022, EVES. EV 5-7530.
SEYMOUR E. BUSHE & SONS LTD.
Rm. 316, 613 View St., Victoria

UNLIMITED CASH
For Your
AGREEMENT AND MORTGAGE
We will buy unpaid balances immediately at current market values.
Call D. Sparks now at
FRANK A. MARTIN AGENCIES LTD.
1114 Blanshard St., Phone EV 5-8704.

WAWANESA
MUTUAL INS. CO.
AUTO - FIRE - LIABILITY
All Canadian Co.
GARDNER AGENCIES
319 Scollard Bldg. EV 5-1448

TWO MILLION DOLLARS ($2,000,000) available to invest in first mortgages at the going rate of interest. We will buy your AGREEMENT OF 2nd MORTGAGES. QUICK CASH DECISIONS. TAKE ADVANTAGE OF OUR CONFIDENTIAL MORTGAGE CONSULTING SERVICE. We will advise you about your mortgage affairs. LESSEN YOUR PAYMENTS AND INTEREST, ETC. Call MR. K. MACFARLANE, PRESIDENT, ISLAND HOMES LTD., 2510 Douglas Street, EV 4-2306 DAY or NIGHT.

I CAN USUALLY OBTAIN A higher price for you on your 2nd mortgage or agreement. Loans arranged on 2nd mortgage security, or I will be pleased to appraise your document for outright sale, without obligation. Refinancing.
COUNTRY MORTGAGES
7% PROGRESSIVE BUILDING MORTGAGES
(City and Suburban)
DOUGLAS HAWKES, 817A Fort
EV 4-7128 (after hours EV 5-2989)

MONEY TO LOAN
We have the following amounts available for first mortgage:

$1,000	$1,500	$2,500	$3,000
$3,500	$4,000	$4,250	$4,500
	$5,000	$10,000	

Current Rates of Interest
No Delays — Quick Decisions
BROWN BROS. AGENCIES LIMITED
1125 Blanshard Street EV 5-8771

MORTGAGE MONEY AVAILABLE. Funds on hand and immediately available for mortgage loans, quick decisions—repayment to suit. Current rate of interest. Consult our mortgage department. Mortgages and agreements purchased.
P. R. BROWN & SONS, LTD.
762 Fort Street Phone EV 5-3439

WANTED TO PURCHASE
Agreements and 1st and 2nd mortgages. Cash waiting. Quick decisions.
A. BERNARD & CO. LTD.
629 Fort Street — EV 4-5835

PRIVATE MORTGAGE FUNDS available immediately. Large or small amounts. A. Bernard & Co. Ltd. 629 Fort Street EV 4-5835.

WILL BUY YOUR FIRST MORTgage for cash. $4,000-$8,000 preferred. Mr. Hargrave. EV 4-9827.

PRIVATE INVESTOR WILL PAY well for sound mortgages. GR 7-6161.

141 MORTGAGE LOANS AND INSURANCE

MORTGAGE MONEY AVAILABLE

SMALL OR LARGE AMOUNTS QUICK DECISIONS
Home or apartment loans immediately available with low interest rates, long terms to suit, and special repayment privileges.
Call MR. WOOD EV 3-4129
J. H. WHITTOME & CO. LTD.

142 WANTED TO BORROW

FIRST MORTGAGE
$2500, 7½%, $35 mth.
Excellent covenant. City property.
CALL D. SPARKS TODAY at FRANK A. MARTIN AGENCIES LTD.
1114 Blanshard St. EV 5-7608

145 BUSINESS OPPORTUNITIES

5 SUITES
$3750 DOWN
All self-contained (with bathrooms and kitchens) some furniture, new oil furnace. Separate meters. General condition (excellent). Located on large corner lot.
Full Price $19,750

4 SUITES
TRADE
All self-contained in choice Fairfield location. Owner will consider trade on 6 or 8-suite apartment.
Asking Price $23,300
Exclusive Listings
L. H. Rands, EV 2-8980
GEORGE RANDALL LTD.
1209 Douglas Street EV 4-8109

SOOKE HIGHWAY DINING ROOM
The only profitable coffee bar and dining room dealing with the growing business on this stretch of fast developing highway, and catering for parties of the expanding Sooke community and for country outings of Victoria organizations. This well equipped business, with its new well-planned dining room is excellently located in the main shopping area. It includes nice living quarters with two bedrooms for the owners. For the past five years it has shown a steadily increasing profit and is only for sale now for family reasons. The full price with terms
$29,500
J. H. Ford EV 5-8411 Larry Wagner
Ker & Stephenson, Ltd.

11 SUITES
BEACON HILL PARK
Revenue property such as this is seldom available. 11 completely self-contained suites in the top rental district.
A REAL MONEY-MAKER
Full occupancy. Many long-term tenants. Spotless, newly decorated suites, some furnished.
A sound well-constructed building. Owner retiring and would take mtge. paper as part payment. Make an appointment to learn full particulars about this outstanding buy. Call Maurice N. Smith, EV 5-6741.
Full Price $71,000
NORTHWESTERN SECURITIES OF VICTORIA LTD.

PANDORA REVENUE NEAR MEDICAL CENTRE
$3500 DOWN
A fine investment property consisting of three apartments. These are self-contained units and in excellent condition, automatic heating. Owner has instructed us to take offers for all cash. First time offered.
Asking Price $15,750
Phone Mr. Forrest Bus. EV 5-7124 Res. GR 9-5069
BOORMAN INVESTMENT CO. LTD.
611 Fort EV 3-7124

Is Your Salary Cheque a
TRANQUILIZER?
... keeping you from waking up to opportunity? We can show you how a minimum investment in a well-established B.C. firm can be your key to financial independence. Because of expansion into the national field, shares are now available for those with $300 to $1,000 to invest. Not for the prudish—our product deals with marital relations, though 100% legal. Fullest investigation invited before commitment. For full information, write: Victoria Press, Box 634.

SIDE-BY-SIDE DUPLEX
FAIRFIELD
CLOSE TO BEACON HILL PARK
Located in one of the top residential areas of this city, close to schools and shops, enjoying a well-landscaped lot. Both sides have spacious living rooms, one has 2 large bedrooms, the other one bedroom. Kitchens are attractive, many cupboards, all electric. Well decorated and most appealing. Full basement, O-O-M furnace. For sale at a reduced price of
$13,200
Contact ED SAUNDERS, EV 4-9458 Sundays or evenings, or EV 5-6741. Northwestern Securities of Victoria Ltd.

INVESTORS
We have 2 5x5 duplexes in the popular Gonzales area. All 4 units rented at $110 each per mo. Large 5½% mtge. This is also a good owner-plus-tenant proposition.

NEW MODERN DUPLEX
2-bedrm units rent at $85 each per month. Clear title. Owner will consider good bldg lots, a home needing repairs or rural property. Duncan south as part down payment. Lee Mailberg, eves. EV 3-9310. King Realty, EV 2-2131.

SIDE-BY-SIDE DUPLEX IN SEMI-RURAL AREA
Located on a large treed lot is this ultra-modern studio duplex. Spacious living room, 2 full-size bedrooms, all-electric kitchen. Decorated in soft pastel shades. 8 months old. Open to reasonable offers.
Reduced Price $12,600
Contact ED SAUNDERS, EV 5-6741. Res. EV 4-9458 Sundays and eves. Northwestern Securities of Victoria Ltd.

BUILDERS — INVESTORS
EXCELLENT OPPORTUNITY FINE TWO-STOREY DUPLEX EXCELLENT CONDITION CITY LOCATION LOT 100X180 PRESENT BUILDING OCCUPIES HALF. AMPLE SPACE FOR FURTHER 12 SUITES. LOT BACKS ON TO GOOD DEAD-END LANE. GIVES AMPLE PARKING. VALUABLE PROPERTY. ASKING $[?]. FURTHER PARTICULARS FROM GEO. PETHARD PHONE EV 4-9318 C. N. MONTAGUE CO. RES. EV 3-1[?]

STORE WITH LIVING ACCOMMODATION. 2 bedrooms, living room, modern cabinet kitchen. Presently operated as a TV repair and service store, showing $250 to $300 per month net profit. Could be used as grocery, beauty salon, barber shop, etc. With terms on the full price of $11,750. Call Johnny James at EV 2-2157 anytime. Western Homes Ltd.

WHY NOT OWN YOUR OWN COMPLETELY equipped meat market? City location. Well established business since 1944. $4,000 or nearest offer. View this and get the buy of the year. Call EV 4-8126 anytime. Ask for Mr. Molyard at Pemberton, Holmes Ltd.

FOR RENT SPACE IN LADIES Specialty Shop for foundation garments and lingerie. Victoria Press Box 1316.

DOWNTOWN COFFEE SHOP REASonable offer. EV 4-9428.

BOARDING HOUSE FOR RENT OR lease. Furnished. EV 5-6117.

145 BUSINESS OPPORTUNITIES

INVESTMENTS
Side by side stucco duplex, 5 rooms and bath each side, full basements. Plus 5-room stucco bungalow. Rents $87, $38 and $58. Can be bought with low down payment and balance out of rents.
A steal at only $16,800

HANDYMAN'S SPECIAL
Four suites, 3 completed and fully furnished. Wall-to-wall carpets on stairs and hall. All new wiring. O-O-M furnace and plumbing. A splendid investment. Owners' suite not completed.
Full price only $14,900
To view call Jack Brown, EV 4-4976.
PEMBERTON HOLMES LTD. EV 4-8126

DUPLEXES
ESQUIMALT
New side-by-side. Each side 4 rooms, full basement, oil heat, garage. Price with terms $16,000
SIMS AVE.
New side-by-side. Each side 4 rooms, full basement, oil heat, garage. Price with terms $14,750
TILLICUM
Up and down ..... $[?]500
ESQUIMALT
Up-and-down ..... $7,[?]
For information and to view call STAN SAGE EV 4-4347. Office EV 4-9441
FRASER BISCOE
780 Pandora Ave.

ROCKLAND
Revenue homes in this area are certainly in a distinctive class by themselves. They attract the quiet, conservative tenant who usually stays permanently. The gardens with their flowers, shrubs and native trees, are a delight to live with.
THIS FIRST OFFERING
Ten suites, one a truly master suite of two bedrooms. Gross rents approximately $10,[?]. Truly a home of quality and distinction.
Price $78,500
Clear title. Terms.
Mr. Randall, eves. EV 2-5447
RANDALLS LIMITED EV 4-8109

BUSINESS OPPORTUNITY
FAIRFIELD APARTMENT
New 18-suite—1 and 3-bedroom—apartment for sale. Private sale only. EV 2-2613, owner and builder.

REVENUE
$4,300 YR.
8 fully furnished units, never a vacancy. Oil hot water heat. Attractive revenue property located in choice part of Fairfield. $4,000 down or will accept small home as part payment. Price $24,500. C. H. Holland Real Estate, EV 5-6824 or EV 4-7656.

THIS EXCELLENT 10-SUITE, ALways full and fully automatic, unique situation close to everything, sea, stores and bus. Owner wishes to go East. Will sell on moderate down payment and take good mortgages and clear title property as part payment. See Mr. Jones of Jones and Scott Ltd., 332 Yarrow Bldg. For appointment phone EV 3-9[?], res. EV 3-2307.

GET OUT OF TOWN
Here is where YOU can make REAL money without any competition. This is a most exclusive business, well established for over 20 years. You can buy the business complete with stock for $[?].
THE CITY BROKERAGE
1018 Blanshard St.
EV 4-5022, EV 5-4[?]

FOR SALE OR RENT, CAFE WITH living quarters. Reasonable terms. EV 2-2358.

147 EXCHANGE REAL ESTATE

BUILDING?
Inquire about low down payment, low interest NHA building, or trade your present home or equity into a new home. Plans, lots, contractors, all available at no obligation to you. Call Mr. Atkinson, EV 4-8126 anytime. Pemberton, Holmes Ltd.

WILL TRADE A BEAUTIFUL 3-bedroom 3-year-old home in the Lansdowne area for a duplex, triplex or apartment block. Call TED GRAVES EV 5-6741 or EV 3-1912. Northwestern Securities of Victoria Ltd.

TRANSFERRED TO VICTORIA. Have for trade or sale, 3-bedroom home in Vancouver, top condition, excellent location. Inquiries to Victoria Press, Box 1300.

$1,900 EQUITY IN 8½ COLONIAL style duplex house, basement, Manchester Rd., for car. Oil heated. Rented at $115 per month. Phone EV 4-1758.

SELL OR TRADE $11,000 EQUITY beautiful waterfront property, 2-bedroom rancher, for property, apt., etc. Value $25,500. Ph. EV 4-9851.

OWNER OF VICTORIA HOME would like to trade for up-island acreage. Victoria Press, Box 1322.

149 LISTINGS WANTED

NEWSTEAD REALTY LTD. for all real estate matters. Valuations, mortgages, selling or buying. W. Bailey, 919 Fort Street. EV 3-1117.

150 HOUSES FOR SALE

A. BERNARD & CO. LTD.
629 Fort Street EV 4-8233

RETIRED COUPLE
Small, well built, clean cottage, only 6 years old. Suburbs but close to services and shops. A fine fence guards your garden in summer. Economical home to keep you warm and dry in winter. Priced to sell at
$7,950
Call Mr. Schenck. EV 2-4388

MAGNIFICENT VIEW GORDON HEAD
From this 4-yr-old bungalow there is a wonderful view of the Strait, Mt. Baker and surrounding area. Enter into a nice wide entrance and thru hall with oak floors and expensive runners. The LR is spacious with raised fireplace and built-in bookcases. DR is a good family size. There is a beautifully planned kit with plenty of cupboards, exhaust fan and eating area. Lovely vanity bath and 2 bedrms (2 twin size). All rooms have gleaming oak floors except for tiled kit and bath. The full high cement bsmt offers plenty of space for rumpus or extra rms. This home is fully insulated. The front grounds are nicely landscaped and there is a secluded patio and rockeries at the rear. Original owner moving [?] and asking
$19,900
For appointment to view please call Mr. Belcher. EV 4-9630 or EV 2-3[?]

MT. VIEW AREA
4 YRS OLD
2-bedroom bungalow in wonderful condition. Consists of large LR, good size DR, lovely cab kit, 4-pce bath and full cement bsmt with auto oil heat and drive-in garage. Good 5½% mtge available incl taxes. Close to bus, stores and schools. Owner building larger home and asking
$13,300
Please call Mr. Belcher, EV 2-[?] or EV 4-[?]

C. G. HEISTERMAN & CO. LTD.
1121 Blanshard St. EV 3-4101

MOVE!
To Langford, enjoy an attractive neighborhood and occupy this cozy 2-bedroom stuccoless bungalow of [?] sq. ft. No steps to climb. Fenced lot 70'x120'. A separate garage. Kitchen stove included.
Priced $8500
Taxes $104. Make an offer. C. J. Harrington, eves. EV 2-3[?]

150 HOUSES FOR SALE

NORTHWESTERN SECURITIES OF VICTORIA LTD.
631 YATES AT BROAD
Phone EV 5-6741

"10 SUITES PLUS CARETAKER'S"
Situated for constant rentals $[?] PER MONTH GROSS
Phone for further details today.
Full Price Only $24,500
Generous terms. 5½% on balance. S. SPAVEN EV 5-6741 or EV 3-2953.

"NEAR UPLANDS"
Beautiful 5-year-old rancher, 3 lovely bedrooms. Full basement. O-O-M heat, large landscaped lot with patio. Dutch doors and exhaust fan in kitchen. Library and fireplace in living room. This is a wonderfully located immaculate executive home and LOOK down payment as low as $2,000 acceptable with trade of a mortgage paper.
Full Price $19,900
Please contact TED GRAVES EV 5-6741 or EV 3-1912

100 FT WATERFRONT SOUTHERLY EXPOSURE
Brentwood
Nearly 1 acre of gorgeous property. Secluded 3-bedroom home. Wired for electric range. Real good boathouse with electric winch and rails for boat. 2 car garage. Terrific buy. Just
$17,900
Call DORIS ADAMS EV 5-6741 or GR 9-3294

"TREES AND VIEW" SECLUSION
Only 10 miles from city centre just off Pat Bay Highway. This lovely 1,300 sq. ft. home is modern in every way and very comfortable. Approx. 1 acre of treed grounds. Scenic view and seclusion.
Full Price $16,900
Terms. For details phone HARRY HOBSON EV 5-6741.

"HAULTAIN" 2-TONE STUCCO
This lovely 5-room basement bungalow should be listed at about $1,500 more, but special circumstances force sale. Only 2 years old and built for the builder's own use, this house is well planned and quality material used. Has many extras such as tiled bathroom, extra plumbing, electric copper tank. Automatic oil heat, plus all the other modern conveniences. Clear title. Will accept cash or reasonable terms at the low, low price of only
$11,500
Call GEORGE CHAN now at EV 5-6741 or res. EV 2-9418

"SxS DUPLEX"
One block from Beacon Hill Park. Now renting for $[?] and $45 per month. Reason for selling is the owner now lives in Ontario. Will consider offers. Asking
$9500
with $1,500 down. Phone J. FIDLER, EV 5-6741 or EV 2-2223.

"LAKE HILL SPECIAL"
Now you can afford a good home for your family. This large stucco bungalow with basement, oil heat, electric kitchen and many extras must be sold this week, and can be yours for $750 down and balance like rent at
$9,150
A. KYNAS, EV 5-6741.

"JUBILEE"
Smart 4-room bungalow with good address. Two rooms, bedrooms, sunny cabinet kitchen with Arborite counter tops. Double garage, large level lot. With terms at
$6,750
A. KYNAS, EV 5-6741

DOUGLAS REALTY LIMITED
1710 Douglas Street EV 5-8784
(Opp. Hudson's Bay Store)

NHA
A COMPLETE BUILDING SERVICE.
Information without obligation. Help on home sites and design. Excellent workmanship guaranteed. Low down payments. Give me a call before you decide. Prompt attention.
Bill Felton, EV 5-8784 anytime.

NURSING HOME
Beautiful 11-rm home on over 1 acre of landscaped gardens in Rockland area. Blacktopped driveway. Zoned for nursing home. Large LR, DR, den, each with FP. Through hall. All panelled walls and lge windows. 6 bedrms up and two 2-pc baths, 1 bedrm and 2-pc bath down. Lge elec kit with dining area, 2 pantries, utility, O-O-M hot water heat. Furnished or unfurnished.
Full Price $22,000
Mrs. McKeage, EV 5-8784 anytime

LANGFORD
$500 DOWN
Close to lake, stores and transportation and situated on a high lot. House consists of 1 bedrm, lge comb kit and LR, sep utility rm. At present rented at $45 per month.
Full Price $2,500
Mr. Davies, EV 5-8784 anytime

COUNTRY SECLUSION
Without doubt this is one of the best built homes we have had the pleasure to offer for sale. Only three years old, this home incorporates many distinctive features in design such as an angled wall in the living room, wrought iron work, some wood panelling in the living room and kitchen. There are three bedrooms, a full high basement, rumpus room, two fireplaces, large double garage. Everything is in perfect condition. There are nearly two acres of property. The secluded grounds are attractive in a semi-natural wooded state. A high location with a fine sea view completes this exceptional buy at
$22,000
P.S.—This is a home to be proud of, don't let the low price mislead you.
GORDON HULME LTD.
(Open Saturdays)
Sidney GR 5-1154; eves., GR 5-1[?]

RITHET CONSOLIDATED LTD.
EST. 1871 706 FORT ST.

REVENUE — DUPLEX NEAR THE SEA
One 5-room suite, 1 4-room suite. Large finished room in bsmt. New water tanks, bright, modern kitchens.
Asking $9,600
with $1,600 down.
CALL KEN. C. CLARK EV 2-[?] EV 2-[?]

Winning Contract

By HOWARD SCHENKEN and RICHARD L. FREY

Vul. Both

NORTH
♠ 5 3
♡ 7 5 3 2
♢ J 8 4
♣ A J 7 2

WEST (D)
♠ A K Q 10 7
♡ K Q 10 8 6
♢ —
♣ K 6 5

EAST
♠ J 9 8 6 2
♡ A J 9 4
♢ 9 6
♣ 8 3

SOUTH
♠ 4
♡ —
♢ A K Q 10 7 5 3 2
♣ Q 10 9 4

The bidding:

West	North	East	South
2 ♣	Pass	2 ♡	4 ♢
4 ♠	5 ♢	5 ♠	Pass
6 ♠	All Pass		

Opening lead: ♢ 4

Yesterday, readers saw what happened when Great Britain held the N-S cards on this deal from the Women's Team event of the World Bridge Olympiad. South was allowed to play at six diamonds doubled, and that contract proved invincible. Now let's watch the South African ladies play the N-S hands against the other half of the British team.

West's two club bid was the artificial strength-showing bid used in the C A B system. It called on partner for immediate ace-showing and so East's dutiful two heart response was welcome news to West.

South's four diamond call was a doubtful choice. The opponents had not yet got together in their suit, but four diamonds was not likely to prevent them from doing so. South might better have paved the way for successful defence against a spade contract by an immediate cue bid of three hearts.

There was still an opportunity to recover when the six spade bid came around to South. A Lightner slam double, calling for the lead of dummy's suit (hearts) would have insured the defeat of the contract—and by two tricks if South had shifted to a club. Failing that, however, South should have preferred to bid seven diamonds rather than risk that six spades could be made.

As, with the diamond opening, it was. West ruffed, drew trumps, discarded one of dummy's trumps on his fifth heart, and conceded a club trick, scoring 1,430 for a combined swing of 2,970 points in favor of Great Britain.

(Released by Associated Newspapers)

150 HOUSES FOR SALE

COLONY REALTY LTD.
2908 DOUGLAS ST.
(North of the Roundabout)
Our Own Parking Lot For Your Convenience

"SUBURBAN COMFORT!"
With double carports, a full high basement with rumpus room. On the main floor, 3 bedrooms, a lovely living room with a full floor to ceiling brick fireplace and entrance hall, an open kitchen and dining room. NHA mortgage $12,400, repayable $91 monthly, including principal, interest and taxes. Full price $13,950. Call GEORGE E. THORNELOE, GR 7-3771, EV 6-3231.
COLONY REALTY LTD.

"FAIRFIELD $1,000 DOWN $80 MONTHLY"
A 4-bedroom family home on a "Japanese plum tree" lined boulevard. An attractive entrance hall, spacious living room with fireplace, full dining room, family kitchen wired for range. A new package O-O-M hot air furnace in the full basement. Excellent lot with fruit trees. Outstanding at only $10,700. To view call GEORGE THORNELOE, GR 7-3771 or EV 6-3231.
COLONY REALTY LTD.

"VIEW ROYAL $11,750"
Delightful 4-bedroom stucco home OR 3 bedrooms with playroom. Oil-fired hot water heating, very close to school and shops on city bus line. Large master bedroom, 20x13 living room with fireplace, dining area, 4-pce bath, cabinet electric kitchen. Price includes stove and refrigerator. Drive-in garage. Low taxes. To view call GEORGE BOWES. Phone EV 6-3281 or EV 5-3055.
COLONY REALTY LTD.

$6800 FULL PRICE
$1000 DOWN
Attractive white siding bungalow (only 15 yrs old) with 12x18 living room, 2 bedrooms, cabinet electric kitchen, and utility plumbed for automatic. Get on the phone quick, this is a must. Call MR. J. RAMFORD, GR 9-3166 or EV 6-3281.
COLONY REALTY LTD.

"VIEW ROYAL BUNGALOW"
A dream 2-bedroom bungalow just 3 years old, within 300 yards of the Portage Inlet waters. A kitchen right out of "Home Magazine." Living room with floor-to-ceiling brick fireplace and a full mahogany panelled wall. A 4-piece colored vanity bathroom. SEE THIS AND MAKE AN OFFER. S. W. BRIDGES, EV 6-3281 or GR 9-1820.
COLONY REALTY LTD.

TOWN & COUNTRY HOMES LTD.
831 Pandora Avenue EV 2-7276

OPEN HOUSE
2064 KENDAL
WED. TO SAT., INCL.
2-5 P.M. — 7-9 P.M.
To See Is to Believe
Situated in Oak Bay, this 1,370 sq. ft. home has been reduced $1,000 for quick sale. No other home in Victoria can offer such value, both in location and price. Brand new with 3 bedrooms, large family room, kitchen with dinette and utility, sundeck and patio, and double plumbing. Basement has roughed-in rumpus room with plumbing. 210 lot with natural trees. This will not last at this price, so drive by and phone for early inspection anytime. Exclusive. Howard Blake. EV 2-7276, res. EV 2-4[?].

NO STEPS
$1000 DOWN
Cozy four rooms and utility, 12 yr-old stucco, 16' living room, bright cabinet kitchen with dining area, 2 bedrooms, 4-piece Pembroke bathroom. Home is clean with coved ceilings and large windows, Venetian blinds, range and oil heater included. Quick possession.
Price $8650
H. Ware, office EV 2-7276, or res. EV 2-[?].

DANISH
48 HRS POSSESSION
This is a little "DREAM HOME" with wall-to-wall carpet and furnished with DANISH FURNITURE. Owner is going to California and will sell everything. Reap the rich rewards of home ownership. Move right in and start LIVING, for only $1,300 down. Full price on home
$11,100
Peter Brown, EV 4-5022, EV 5-4[?]
THE CITY BROKERAGE
1018 Blanshard St. EV 4-5018

150 HOUSES FOR SALE

BYRON PRICE
1314 QUADRA EV 5-2456

MUSIC FOR THE UNHAPPY HOUSE-HUNTER
$2550 DOWN
Or Less if Desired
Music by Victoria's leading architect—price by Victoria's leading contractor—composed on a beautiful site. You will no longer be unhappy because you can now have a distinctive luxury home rather than just a stucco box—and for just about the same price. This is a wonderfully modern 3-bedroom home with 2 bathrooms which have vanities and ceramic tile floors. Some of the features you will be impressed with are a kitchen which is functional and beautiful—a living room with a free-standing fireplace and sea view—a separate dining room—magnificent lighting fixtures—a large high basement—the very beauty of the Supreme Forest siding exteriors. Truly the house sings with its melodic coloring and rhythmic functional design—the results only a distinguished architect could achieve. You, as a house-hunter, are dissatisfied because you're discriminating. You discriminating? Absolutely not—it's about time a house was produced that was better to live in and a better investment than the stucco box. This is indeed the answer—100 feet from a natural park with its own beach—12 minutes from town—3 schools nearby. Low taxes. $90 (P and I) per month. Phone EV 5-2456 now.

WARREN GARDENS AREA — $15,975
4 YEARS OLD
Situated on landscaped lot 70x174. Level driveway with drive-in garage. Close to everything. 1 bedroom living room has fireplace with raised hearth, panelled wall, dining room, family-size kitchen with eating area, 4-pc bathroom with partly tiled walls. Full cement basement, professionally built rumpus room, 2-pc bathroom, plumbed and wired for automatic washer. Automatic oil heat. NHA mortgage payment $98 P.I.T. per month. All reasonable offers considered.
To inspect this new, exclusive listing please phone Nelson Krienke or Charles Giddy, EV 5-2456.

FAIRFIELD
Retiring? Location is essential. Close to park, sea, buses, shopping and on a quiet street. This 1-bedroom (could be 2), separate DR and LR, large kitchen. FR—this home should fill the bill at
Asking Price of $5,900
Mortgage available. Contact Charles Giddy or N. Krienke. EV 5-2456.

BEFORE YOU BUY!!
You can't afford to miss seeing the following before you make up your mind.
READ THIS!
WHERE CAN YOU?
FIND A BRAND-SPANKING NEW SIX-ROOM HOME FOR ONLY $1,500 DOWN AND RIDICULOUSLY LOW MONTHLY PAYMENTS
This is genuine. Circumstances prevent the owners from occupying this lovely new home—their misfortune is your gain. Smart plan, excellent rooms, full basement, cul-de-sac location, close to all conveniences. They will seriously consider almost any offer.
ASKING ONLY $13,900
For further information please call B. Cartwright at EV 5-6741 anytime

REDUCED
MUST BE SOLD
WAS $13,500
OWNERS WILL NOW CONSIDER ALL REALISTIC OFFERS ON THIS LOVELY SIX ROOM HOME. SMART LIVING ROOM, FIREPLACE, BEAUTIFUL WUNDA PLUSH WALL TO WALL (OAK UNDER), SPACIOUS DINING ROOM, EXCELLENT FAMILY KITCHEN, THREE GOOD BEDROOMS, FULL HIGH BASEMENT, DANDY LOT CLOSE TO ALL CONVENIENCES, ONLY 3 YEARS OLD.
EXCELLENT 5% MORTGAGE AVAILABLE
NOW ONLY
$12,750
For further information please call B. Cartwright at EV 5-6741 anytime. Northwestern Securities of Victoria Ltd.

WILLOWS OAK BAY
2,000 sq. ft. of living space located only two blocks from beach and finest schools. Features 4 large bedrooms plus den, also living room, separate dining room and full basement. Call BLAIRE PARKER at Northwestern Securities of Victoria Ltd. EV 5-6741.

CLARKE & WALLACE
830 Broughton Street EV 5-9794

LOW DOWN PAYMENT OWNER LEAVING CITY
MUST BE SOLD
One-year-old, 3-bedroom bungalow. Full basement. Carport and sundeck.
Mr. Clarke or Mrs. Wallace EV 5-9794, EV 2-6017, GR 9-1437

150 HOUSES FOR SALE

PEMBERTON HOLMES, Ltd.
FOUNDED 1887
1002 GOVERNMENT EV 4-8126
See Color Photo Window Display

3 BEDROOMS MODERN TRADE
3-yr-old bungalow on quiet street. A spacious 1,100 sq. ft. with full basement and O-O-M heat. $3,200 down and $[?] per month including taxes, or trade your equity on your older 3-BR home if you have a desire for a modern home but cannot raise enough cash from your present dwelling. Just call Mr. Atkinson, EV 4-8126 anytime.

HIDDEN AMONG THE TREES
Located on 1½ acres of land with a sweeping ocean view, this quality two-year-old home offers delightful and secluded living. It has thru hall, 21-ft living room with fireplace, oak floors and unlimited ocean view, very modern kitchen, dining room opening to sun patio, three bedrooms, bathroom with built-in vanity, outstanding recreation room in full high basement. This property has the advantage of secluded country living close to express highway, to city transport and ferry.
Price Only $21,000
EV 4-8126 J. B. Law GR 9-3251

SPECIAL QUADRA-LAKE HILL QUIET STREET
This most attractive stucco bungalow, only six years old, has 15x17 living room, fireplace, dining room, kitchen wired and spacious 4-piece bathroom, 2 bedrooms. All hardwood floors and thru hall plan. Full cement basement, tubs, package oil heat and garage. N.H.A. 5¼% mortgage. Owner transferred. $2,000 down handles.
Full price only $11,900
EV 4-8126 M. Woodley EV 4-3818

LANSDOWNE LARGE LOT 75x175 EXCLUSIVE LISTING
This exceptionally well built 7-room bungalow. Built 1950. Large LR, open fireplace, cozy DR, 3 large bright bedrooms, 5-star electric kitchen, stainless steel sinks, 4 and 2-pc bathrooms. Very large beautifully panelled rumpus room with bar and open fireplace, also games room. Package oil heat. Carport.
Price on terms $23,500
For full particulars contact Mr. Hepburn, EV 4-8126; res., EV 2-7080.

FAIRFIELD
For the Growing Family This Home Offers—
1. PROXIMITY TO BEACH PARK, SCHOOLS, STORES, TRANSPORT.
2. 3 BRs OR 4 AND A FAMILY TV ROOM.
3. LARGE 22x18 LR AND SEPARATE 16x15 FAMILY DR WITH THE DIGNITY OF PANELLED WALLS AND BEAMED CEILINGS.
4. MODERNIZED KITCHEN, TWIN STAINLESS SINKS, PLENTY OF WORKING SPACE, GAS OR EL. COOKING.
5. FULL HIGH DRY BSMT. WORKSHOP AND PLAYROOM SPACE. AUTO-OIL HTG.
6. NO NECESSITY FOR EXPENDITURES — TOP CONDITION THROUGHOUT.
7. A MODERATE FULL PRICE OF $15,200 WITH BALANCE EASILY ARRANGED. DOWN PAYMENT OPEN TO DISCUSSION.
Mr. Simpson, EV 4-8126, Res. EV 5-7300

OAK BAY NEW LISTING
Absolutely the best buy I've had in some time. Never before on the market, the previous owners have bought a new home and it is ready for immediate occupancy. Featuring a large homey living room with fireplace, separate dining room, cabinet electric kitchen, electric range included. Thru hall plan, two bedrooms, 4-piece large bath. Oak floors of course. Full cement basement with drive-in garage. Oil hot-water heating. This most appealing home would be perfect for retired folks. Situated on a dead-end street on an excellent landscaped lot with lots of trees. Low taxes. See this, it's good!
Asking $12,500
To view by appointment please call EV 4-8126, ask for JOHN MOLYARD. EXCLUSIVE.

4 BEDRMS 1½ BATHS OIL HW HEAT
This fine older home, situated in the Craigdarroch area, is ideally suited for family or guest house. Spacious rms. FP in den and LR. Modernized kit. with range. Auto washer and dryer incl.
Full Price with terms
$13,800
For particulars contact G. Raney, EV 4-8126. Res. EV 2-2386.

FAMILY HOME LARGE LOT—FRUIT TREES
Conveniently situated in the Richmond area. Large LR with FP, DR, 4 BRs and bath. Spacious kitchen. Full basement. Oil heating. $2,500 down will handle.
Price $11,500
EV 4-8126 Mrs. McLean EV 4-6067

LOCATION!
IS IMPORTANT TO MOST PEOPLE. Why buy in the suburbs when for less money you can buy a better home with ALL conveniences, schools, bus, shopping and room for the children to play in safety! This 3-year-old, 3-bedroom stucco bungalow is located in Wesley Place, a quiet crescent just off [?] at Cedar Hill Road. Just as convenient and attractive inside as out, and the price?
$14,200 with Good Terms
We invite you to compare this one. Call EV 4-8126 or EV 4-3732, ask for Mr. Greene.

TRY OFFERS OWNER TRANSFERRED 2647 DUNLEVY 3 BEDROOMS
In one of the nicest locations in Oak Bay, a 12-year-old bungalow in excellent condition, nice living room with fireplace, dining room, full cement and lined basement, drive-in garage. Oil heat. Close to beach and park. Terms available.
Asking $14,950
Call E. S. Jones EV 4-8126.

MEARS & WHYTE OAK BAY REALTY LTD. 2190 OAK BAY AVE.

REGAL VIEWS KING GEORGE TERRACE
For the retired couple or small family desiring convenience, comfort and prestige, we are pleased to offer this quality bungalow on King George Terrace. Built 12 years ago and in excellent state of repair. Two large bedrooms and room to build third bedroom if desired. The view over the Strait and the city is unsurpassed. Automatic hot water heat. Taxes only $279.25. For further information please call Mr. J. Gibbs at EV 3-7792.

CORDOVA BAY SEA VIEW FRUIT trees, close to school near shopping centre. 3 bedrooms, family-size kitchen with dining area and built-in buffet. Panelled living room with brick fireplace and raised hearth. Full basement. Partitioned for rumpus room. Also roughed in plumbing. Phone owner, GR 9-1221.

PRICE REDUCED TO $15,900 ON lovely 3-bedroom home in excellent area, Oak Bay. Large 6% N.H.A. mortgage available. By owner. Call EV 2-[?].

150 HOUSES FOR SALE

Here's ANOTHER Being Sold
BY
MACK W. LYLE
(Salesman for Dalby & Co.)
RESIDENCE PHONE EV 2-1864
OFFICE PHONE EV 3-6241

ARTISTIC
Oak Bay
NEAR THE SEA
NEAR THE BUS
Not Too Far Out
EXECUTIVE HOME
Almost Perfect Condition
SELLING AT SACRIFICE
"Pretty as a Picture"
ARCHITECT DESIGNED SEA VIEW!!!
BEAUTIFUL OLYMPICS
SO MUCH FOR SO LITTLE
Full Price $15,000
Only fifteen thousand
WITH
MAGNIFICENT VIEWS
PRICED TO SELL

"Landscaping Like Butchart's" Artistic white stucco bungalow. This SPACIOUS home ALWAYS owner occupied. CLEAR TITLE. Superior, SOLID structure. Built to last "forever and a day." This is one of the "show places" pointed out to tourists passing on the scenic tours and has been admired by thousands of Victorians for many years. Permanent UNSURPASSED commanding VIEWS of the Olympic Mountains and the beautiful blue Pacific water and ships passing. "Soapy" white cap waves. The blue sky. Lights at night of Port Angeles. GORGEOUS sunsets AND moonbeams AND this is ONLY TWO MILES from downtown Victoria, and IN OAK BAY.

GRANITE ROCK TYPE structure of the DE LUXE, spacious OPEN front porch. From this porch you get breath-taking views of "OCEANS OF WATER" with the lovely mountain views. AND this home is only about SIX MINUTES to downtown Victoria. BUS STOPS IN FRONT.

RECEPTION HALL is spacious and well proportioned. This hall separates the living room and front dining room. Living room is 23 feet by 24 with a very modern type of the old-fashioned fireplace. Superior OAK FLOORS. "Million-dollar views" from the large picture windows in these two front rooms. The dining room is 14 by 14 and made for gracious living. ELECTRIC KITCHEN, size 12 by 12.

TWO BEDROOMS and spacious bathroom on main floor. The master bedroom is 14 by 12 with TWO clothes closets. The other bedroom is 12 by 12. Both of these bedrooms are very quiet and secluded. The main floor has approximately THIRTEEN HUNDRED square feet. AND IN ADDITION there are TWO MORE finished bedrooms upstairs with a concealed stairway. If and when you need them there are two extra rooms making a total of FOUR bedrooms. All rooms and the reception hall are well proportioned. Built for an ARTIST and his family by a good ARCHITECT.

THE BASEMENT has good head-room, laundry tubs AND an economical OIL-O-MATIC hot-water system. The outside basement door is on level with the lawn.

LANDSCAPING is of the best, BUTCHART'S GARDEN TYPE. Terraced lawns, ROCKERY, profusion of flowers. About SEVENTY FEET FRONTAGE, 140 deep. Garage at street level. The size of the lot and the size of the BUNGALOW are about FIFTY PER CENT larger than they look from the street.

FIRST TIME ADVERTISED. This home has never been offered for sale before. Full price is only $15,000. OWNER MEANS BUSINESS. Fifteen thousand dollars is a very, very FAIR PRICE. The ADDRESS IS 1050 CRESCENT ROAD (Oak Bay).

MACK W. LYLE is in charge of selling. OWNER IS ILL. Please phone for appointment. Just DIAL LYLE at his residence, EV 2-1864, or office, EV 3-6241.

ADDRESS OF THE BUNGALOW is 1050 CRESCENT ROAD (Oak Bay). Please phone for appointment. THANK YOU.

RANDALL'S LTD.

CITY
$8500
Older two-storey corner home, living room, dining room, large elec kitchen, one bedroom down—3 bedrooms and bathroom up. Full basement, hot-air furnace and extra plumbing. $2,000 down and easy payments.

GORGE
$12,000
A really splendid stucco bungalow, built 12 years, large living room with fireplace, separate dining room, gleaming oak floors, two extra-large bedrooms, Pembroke bathroom, cabinet elec kitchen. Full basement with rumpus room, pkg. oil heat. Substantial down payment required. This home is in immaculate condition.
On two above call Mr. Sudbury, eves. GR 9-1308.

TRIPLEX
3 SUITES
Close in, always tenanted, first-class condition. Revenue $180 per month net. Tenants pay own heat, light, hot water and gas. Owner pays only taxes, insurance and water rate. All self-contained suites. $2,500 down.
Price $12,600

S. J. WILLIS AREA HIGH GRAHAM
5-year-old stucco, cabinet elec kitchen, spacious living room, 2 bedrooms, thru hall. Pembroke bath. Basement, oil heat. Dbl garage with workshop. A good buy on terms.
Price $11,500
On two above call Mr. Davis, eves. EV 4-6814
1209 Douglas St. Phone EV 4-8109

HARRY FOSTER LTD.
Opposite "The Bay"
1732 Douglas St. EV 2-2181

"A REAL PRAIRIE MAN'S HOME"
Do you want a home that was "put together right"? Then let me show you this one. Features include: heavy stucco over wood siding. Fully lined FULL BASEMENT (the basement incidentally is wonderful for workshop and has extra room for a den), insulated ceilings, "Heat Park" oil automatic furnace and THE HOT WATER HEATING SYSTEM is the best that money can buy, making the house AS WARM AS TOAST IN WINTER but with very economical automatic oil operation.
The rooms consist of: living room (oak floor) and open fireplace, large bright kitchen and LARGE DINING AREA. Two nice bedrooms. Pembroke bathroom (4-piece). The lot is neat in lawn, shrubs, etc. It's a small ready-kept garden. Oh, yes, there's a drive-in garage in the basement.
Total Price is only $10,400
(About ½ cash will handle, or clear title given if you prefer.)
Please call Mr. Foster, EV 2-[?], res., EV 2-[?].

EXCITING VIEW OF MOUNTAINS and sea from lot close N.H.A. 3-bedroom home in high City location. Full price with terms $14,600. Phone EV 5-8411, J. H. Ford or L. Wagner any time for appointment to view. Ker & Stephenson Ltd.

BY OWNER, OAK BAY MODERN 3-bedroom bungalow, dining rm., auto oil heating, full high basement, garage. $16,000. To view call EV 2-[?] eves.

DUPLEX 412 LANGFORD ST. Vic West. $9,900. EV 4-0798.

150 HOUSES FOR SALE

B.C. LAND & INVESTMENT AGENCY LTD.
922 Government
Our 94th Year in Real Estate

ALBERT HEAD SEA VIEWS
Just the place to retire in. Attractive 4-room siding and stucco bungalow situated on 1 acre of treed property. Lovely views to the Olympic Mountains. City water and light. Access to sheltered bay for boat anchorage just a short distance away.
Full price $12,100
Call Mr. Hope, EV 4-4115 anytime

OAK BAY LANSDOWNE PARK
Most attractive 2-year-old siding and stucco bungalow with double attached carport and sundeck above. Pleasant living room with raised hearth fireplace, dining room, compact electric cabinet kitchen, 3 bedrooms and 4-piece bathroom. Full cement basement, package oil heating unit, 2-piece bathroom and space for extra rooms. Well landscaped grounds with patio. Good materials and very well built. Exclusive listing. Price
$21,000
Call Mr. Hope, EV 4-4115 anytime

HI LOCATION
Beautiful two-bedrm home of 1,400 sq. ft. with superb views over the city and Sooke hills. Wide entrance hall, extra large and bright LR, corner windows, raised hearth fireplace, separate DR with view windows. Ultra modern kit with dining area and utility. Two bedrms with built-in furniture, 4-pc bathroom with colored fixtures and vanity. Extra room in bsmt. O-O-M heat. Attached garage. Large terraced garden. Good terms.
$15,900
P. G. Jackson, EV 4-4115 anytime

HI GORGE
715 MIDDLETON
"IN-LAW SUITE"
If you wish to have a relative live with you yet be entirely separate, this is the ideal accommodation for you. The basement compact bungalow (1,000 sq. ft.) has an extra heated room in basement. The suite was added only recently and has 400 sq. ft. Each is equipped with separate and complete bathroom. The cozy bungalow has many built-in features by the master craftsman owner. Garden is neat and easily tended. The combined main floor space is 1,400 sq. ft. which on this excellent lot shows good value at the terms and
Asking Price $16,000
To view call Len Cook anytime EV 4-4115 or res. EV 2-7777.
Courtesy to fellow agents.

3020 EASTDOWNE
PANORAMIC VIEWS!
3 BEDS, LARGE REC.
Slate entrance hall, spacious living and dining rooms, super kitchen with loads of cupboards, dinette, laundry area and enclosed back porch, 3 excellent bedrooms and large 4-piece vanity bathroom. Full basement with 2-pce lavatory. Many extras are included in this fine home. Grounds are fully landscaped. (Owner would consider trading up to sound apartment property.)
Full Price $22,900
Exclusive listing (MLS)
To view, please call
Mr. W. O. Cameron, EV 4-4115

LANSDOWNE HEIGHTS
JUST LISTED!
4 BR — DBLE PLUMB
Mature cedar shake semi-bungalow, 2 beds, large LR, family dining room, electric kitchen, 2-pc powder room (space for tub), open stair to 2 large beds with tile bath. Full basement, attached garage, sprinklered lawn. Sea and mountain views. Entire property in excellent condition. $9,000 mortgage at 5¾% if desired. See this by appointment at
$19,950
Exclusive listing
Mr. W. O. Cameron, EV 4-4115

888 VICTORIA AVE.
4-BEDROOM BASE
TUDOR SEMI-BUNG
Must sell by March 31st!
$16,500
Mr. W. O. Cameron, EV 4-4115
(Full co-operation with fellow agents)

FINANCIAL SURVEY LTD.
1324 Government St. EV 6-[?]

4-BEDROOM "TUDOR"
One of those hard-to-find homes in S. OAK BAY. 4 bedrms, or 3 and den. Tiled bathroom. Gracious living rm., sep. dining rm. and completely modernized kitchen. Full basement, automatic oil furnace. This entire home is in prime condition. Price
$16,500
S. W. Anderson, res. EV 2-8817

LANGFORD
$1,500 DOWN
SIDE-BY-SIDE DUPLEX
An exceptional opportunity to purchase this almost new revenue property. Be the landlord, have your own suite and collect the rent instead of paying it. Situated on a double lot on a quiet street. Each side consists of 4½ spacious rooms plus Pembroke bathrm., plus carport. One side being held vacant for new owner. Full asking price is only
$11,250
Exclusive.
A. E. Seeter
EV 6-[?] res. EV 3-2[?]

DUPLEX
$700 DOWN
4 down and bath
5 up and bath. All lge rms.
2 oil ranges included. Close in. Low taxes. Full price
$6850
R. Ryland EV 6-[?] residence EV 3-[?]

OAK BAY ESTATE SALE
Small cozy 4-room bungalow. Situated near Oak Bay Ave. close to shopping and transportation. This home is ideal for a couple. Full basement, furnace and separate garage. Reasonable terms considered. Priced at
$5950
Exclusive
M. E. Braithwaite EV 6-0106 Res. EV 3-7648

SWINERTON STEWART CLARK LTD.
[?] BROUGHTON ST. EV 3-2401

NEW LISTING UPLANDS
4 BEDRM. SPLIT LEVEL
A most appealing elevation. 1 step to ent. hall, 1 step to the 20 ft. LR with brick-feature raised hearth feature fireplace. Wide arch to DR, compact cab kit with dining nook, utility, dbl plumbing, lge rumpus room. Extra storage space, lge dbl carport. A measure of privacy in a plan designed for easy gardening. Excellent for entertaining. Easy to buy.
Asking $25,750

YOU NAME DOWN PAYMENT
On Your Quality Home Built By J. McLAREN CONSTRUCTION
1. Unconditional guarantee.
2. Top quality NHA construction.
3. $1,500 lot grant—optional.
4. Your choice of any design.
5. Owner participation optional.
6. 2-mo. occupancy.
Deal direct with the contractor who believes your satisfaction is his greatest asset. [?] 9-[?]

SELECT OAK BAY, PARK-LIKE setting. Victoria College property. Outstanding design. 4 bedrooms plus a den, 2 full bathrooms. Attractive ground floor rec room with fireplace. Hot water heat. Heavy wool wall-to-wall carpeting. Walnut, teak and African panelling. 2 flagstone patios. Sundeck. Sprinkler system installed. Quality features throughout. $29,900. Mortgage $14,[?] 6%. Contact owner, EV 4-1646.

IN CITY, CLOSE TO BUS. NEW 3-bedroom bungalow, mahogany finish. Oil heat, garage in basement. On lot with view. EV 3-3874.

150 HOUSES FOR SALE

P. R. BROWN & SONS LTD.
763 FORT STREET EV 5-3459

"UPLANDS"
We have been honored with the exclusive listing of one of the most charming Tudor homes in the Uplands.
Entering through an attractive reception hall, you will find a beautifully proportioned [?] living room on the right leading to a large dining room and sunroom; on the left is a cozy den and powder room.
Wall-to-wall carpets in every room, imported chandeliers and hot water heating all help to build up the air of comfort and well-being that pervades this lovely home.
Down a few steps there is a large modern recreation room, panelled in Japanese sandalwood, with cork flooring, concealed bar and closets, connecting with the basement, the furnace room, storage room, extra toilet and door leading to the double carport.
Returning to the main floor there is a short flight of stairs leading up to three twin-size bedrooms, two bathrooms, closets, etc., all delightfully proportioned.
This home was built in 1931 and is a perfect example of the charm and maturity of that period and is located on a large wooded lot of approx. ½ of an acre, served by a circular driveway leading to the double carport. It is in a perfect state of preservation and the purchaser will have no delayed maintenance to contend with.
Full Price $37,500
Please call Mr. Eric A. Macfadyen, EV 2-8748 or Miss M. Courtnall, EV 5-7543, or at the office, EV 5-3459.

GORDON HEAD
1848 FAIRBURN
First time advertised and has never been occupied. Contains 3 BRs on one floor, convenient kitchen with nook, also spacious LR with FP and dining area. Fully insulated and HW floors throughout. Full basement, O-O-M heat. Drive-in garage. This is a splendid home. 4-pce bath with colored fixtures.
Price $14,800
Phone B. Fraser EV 3-1137 or A. M. Millar GR 7-1027 or office EV 5-3459.

"WATER VIEW"
Clear view over Gorge waters. Smart little 3-bedroom bungalow. Large living room, modern kitchen and breakfast nook. Four-piece colored bathroom fixtures. Spotless throughout. Price includes TV antenna, oil kitchen range and oil space heater. A pleasure to show.
Full Price $8600
Terms to suit you. Call Eric A. Macfadyen, EV 5-3459 or res. EV 2-8748 anytime.

GOOD VALUE
Neat, compact 2-BR home; LR, DR, cabinet kitchen and bath. This property is in excellent condition, no repairs needed. Full basement with extra bedroom. Large lot, close to all conveniences.
Full Price only $7500
with good terms.
To view call Basil Fraser, EV 5-3459, res. EV 3-1137.

CAPITAL CITY REALTY
[?] Cormorant St. EV 4-1[?]

RURAL COMFORT TWO BEDROOMS
Cozy 2-bedrm bungalow on West Saanich Rd. with approx. 2 acres treed property. Elec cabinet kitchen, nice LR, generous terms.
Asking Only $5850
Dirk Okker, GR 9-[?] eves.

BRENTWOOD DE LUXE BUNGALOW
Lovely 3-bedrm stucco bungalow on 1 acre fertile soil. LR 14x22, cabinet kitchen, propane gas heating and cooking. 4-pc tinted Pembroke bathroom, utility. Delightful surroundings. 2 lge insulated chicken houses. Generous discount for cash. Name your down payment at only
$10,500
Dirk Okker, GR 9-[?] eves.

$800 DOWN CITY BUNGALOW
Lovely, compact 4½-rm stucco bungalow, full high basement, nicely fenced lot, good district. All rooms bright and cheerful, oak floors. Economical living at its best. Oaklands area. Easy monthly payments. Ideal for couple, young or old.
$9950
Ken Walters, EV 5-7[?] eves.

BROWN BROS. AGENCIES LIMITED
1125 BLANSHARD ST.
EV 5-0771, DAY OR NIGHT

COUNTRY RESIDENCE
10 MINUTES FROM CITY CENTRE MODERN 3-BEDROOM BUNGALOW AUTO OIL HEAT, WATER HEAT FULL BASEMENT, FIREPLACE
A beautiful 1-acre lot with a trout stream of your own. This attractive 6-room home is situated in a picturesque treed setting. EXCLUSIVE.
$14,750
Mr. Pearce or Mr. Hill, EV 5-0771.

GORGE VERY CUTE 3-ROOM COTTAGE
This delightful little home is ideal for retired couple and is in spotless condition. All new copper piping and rewired. Beautifully landscaped garden all fenced. Greenhouse. Sep. garage. Priced right to sell quickly at
$3250
EXCLUSIVE LISTING
A. C. Hill, EV 5-0771

WHAT A BUY!
$1,000 down will buy this (new) 5-rm stucco bungalow. Has close to 1,100 sq. ft. of gracious living. Through hall, with planters, lge liv rm with FP and picture windows. "L" shaped to dining rm, lge cab electric kit, 4-PP bath, 2 nice bedrms with double closets. All HW firs. Full basement with large rumpus rm with FP, also extra bedrm or den. Oil htg. Drive-in garage. Large level lot within the 3-mile circle. For quick sale price cut to
$11,500
Roy Gill EV 6-[?] Res. EV 4-[?]
Financial Survey Ltd.

McCANDLESS REALTY
[?] Fort St. Phone EV 3-[?]

ROYAL OAK AREA
Small 4-rm. 2-bedroom bung, 8 years old on large treed [?] lot. NO STEPS. Neat and warm. Similar to small apartment. Low upkeep. $2,000 down.
Price $6,900
Eves. Mrs. Ramsdale, EV 4-[?]

1300 MONTEREY $18,900
3 OR 4 BEDROOMS — OIL
Stucco family home in excellent condition outside. Exceptional location, just 1 block south of Oak Bay Ave. The inside of the home boasts a completely remodelled bathroom with colored fixtures and vanity. Good-size kitchen with stainless steel sink and cabinets, wired for range and hot water. Living room with large arch to dining room (fireplace). Thru hall, 2 bedrooms main floor, 1 completed bedroom upstairs together with incomplete attic room, ideal as large playroom or extra bedroom. For appointment to view call Mr. Hawkes at Pemberton, Holmes Ltd., EV 4-7120, res., EV 3-[?].

BY OWNER—1058 BANK STREET, 2-bedroom bungalow. Oak floors. Large, bright, modern kitchen. Dining area. Fireplace. Automatic oil. Full basement. Drive-in garage. Attractive garden with fruit trees. [?] in summer. Low taxes. [?] Terms. EV 4-2[?]

NEAR PARLIAMENT BLDGS. 2-bedrm bungalow one rm. garage; well kept garden, lawn. EV 6-2064.

150 HOUSES FOR SALE

KER & STEPHENSON LIMITED
900 Government Street
EV 5-3411, Day or Night

NO STEPS SPACIOUS ROOMS
An attractive and livable old house with six nice large rooms, automatic heat and a lovely garden, in James Bay. This home will serve its owner for years and being situated in the light industrial zone close to the waterfront and within walking distance of town it is a good investment for the future. Good terms and a full price of only
$7500
J. H. Ford EV 5-3411 Larry Wagner EV 4-1083 Anytime GR 7-2980

TODAY'S BEST BUY
Spotlessly clean two-bedroom stucco bungalow with full basement. Oil-O-Matic heating unit. Large lot and among other new homes. Immediate possession.
Price $10,950
Mr. Speed, EV 5-3411 anytime.

GORDON HEAD VIEW ACREAGE
Nearly 3 acres of fine high sloping land with modern 3-room bungalow. Good view, fruit trees, lots of scope for gardener or horses. Home is well appointed, has utility room and attached garage, also small greenhouse and sheds. Priced for quick sale at
$13,750
Mr. Hamilton EV 5-3411 or GR 7-1848 evenings

QUEENSWOOD SPECIAL
On a beautifully treed lot of approx. 1½ acres, this charming six-room bungalow with rockeries and shrubs completing a picture of beauty and PRIVACY. Oil hot-water heating, sliding glass doors into lovely sunroom and other outstanding features. A little gem in spotless condition with sea view.
$18,500
EV 5-3411 MR. FATT EV 3-6586

A STRIKING PICTURE
Whether this house is viewed from outside, with its lovely Tudor styling set in a beautiful garden against the backdrop of the Gulf Islands and the sea, or whether from inside its graciously designed interiors with their windows framing that wonderful view of Mt. Baker's distant snowy slopes, it will entrance you with its matchless Victorian charm. Only 10 minutes from town, this spacious home is a gift at
$19,750
J. H. Ford EV 4-1083 Larry Wagner GR 7-2980
EV 5-3411 anytime

VIEW, SEA, WOODS
$21,000
An artistic, unusual six-room bung with brick and siding exterior, shake roof. Large LR with bay window, DR with sliding glass doors to sundeck. Elec cabinet kit with many extras. 3 bedrooms and elegant bathroom. Spacious entrance hall with slate floor. Basement plumbing, garage. Going to England. Action required.
J. Vallance EV 5-3411 H. [illegible] GR 7-1917 anytime GR 7-[illegible]

F. N. CABELDU LTD.
1212 Broad St. EV 3-7174
Established 30 Years

GONZALES
$13,750
Bright 5-room quality home situated on cul-de-sac within walking distance of St. Matthias' Church. Thru hall, oak floors. Full basement with drive-in garage. Attractive fenced lot 54x143. Terms can be arranged.
Please call B. J. Leverton EV 3-7174, Res. GR 7-2239

ESQUIMALT
This attractive home overlooks the golf course. It contains a living room 18x14 with fireplace, kitchen, dinette, two bedrooms and 4-piece bathroom on the main floor and an extra bedrm upstairs. There is a full basement with oil heat, separate garage and nice garden. $[illegible] cash and $73 per month, 7% interest.
$10,500
Call R. W. Blenkinsop

GREENRIDGE CRES. 6% NHA MORTGAGE
Appealing stucco and siding 3-bedroom home, situated in a high location on large treed lot. Combination living-dining room 27x15.6. Excellent cabinet kitchen, 4-pce bathroom, full high basement with large space for rumpus room. Auto oil heat. An exceptionally well constructed house just one year old. Approx. $4,000 down payment required to existing mortgage with monthly payments of $93 to include principal, interest and taxes. Full price
$14,250
Please call R. F. Gorely. Phone EV 3-7174 or Res. GR 7-4722

FRANK A. MARTIN AGENCIES LTD.
1114 Blanshard St. Ph. EV 5-8704

BLENKINSOP AREA
Fully insulated 3-bedroom stucco home, entrance hall, 13x17 living room with fireplace, oak floors. Large vanity bathroom, utility, well planned cabinet kitchen and full basement. 3½ years old. O-O-M heat.
Asking Price $13,900
cash to mtge. Please contact J. A. McLellan, EV 4-6171

"RIGHT NEXT TO NADEN"
An immaculate 6-rm home with 3 bedrooms available for immediate occupancy. Auto oil heat. New 220V wiring. Separate garage with large, bright workshop. Buy this trim home for your own or for top rental investment. The nearly new electric range is included in the [illegible] price of
$8500
With a down payment of only $1,500 and easy-to-handle terms. Please call Harry Wood EV 5-8704

ST. PATRICK'S SCHOOL AREA VERY BEST SxS DUPLEX VALUE
Just over 1 year old and in top condition, each side has a family-size living room with fireplace. Cabinet kitchen with dining area and 2 pleasant bedrooms. Full cement basements with extra bedroom on 1 side. Very good value for investment return or two-family [illegible].
Full price $19,500
With $[illegible] down. For appointment to view call Harry Wood, EV 5-8704

$200 ! ! ! DOWN
[illegible] ! You can have a 3-bedroom home built complete with sewered lot, full basement, oil heat, water and sewer hook-up, legal expenses, carport and owner participation. E. J. Butler, EV 4-7128 or EV 5-1232. Douglas Hawkes. 817A Fort.

WATERFRONT
Call at 3487 Cordova Bay Rd. $11,750 terms. Owner. GR 4-1191 or GR 9-4599.

GEORGE GRANT, 3468 NEWTON, has been selected as a lucky winner in today's classified contest. See Classification 14 for further details.

FOR HOMES IN COLWOOD LANGFORD see Grant & Jenkins, your local agents. Phone GR 8-1728.

150 HOUSES FOR SALE

BOORMAN INVESTMENT CO. LTD.
611 FORT STREET EV 3-7126

MT. TOLMIE TREED LOCATION
This smart little home has been reduced $[illegible]. This is excellent value. The LR with FP is a [illegible] size. [illegible] Good terms. Try your down payment.
Price $9,500
R. F. Harris Bus. EV 3-7126 Res. GR 7-[illegible]

HOUSEKEEPING OR POSSIBLE DUPLEX
8 rooms, 4 down, 4 up, all large rooms. Double plumbing. Newly wired. New package oil heating unit. Situated close to Jubilee Hospital and Junction. Present setup ideal for light housekeeping or converting to duplex. $[illegible] down.
FULL PRICE $10,200
For appointment to view call R. F. Harris, res. GR 7-[illegible], D. D. Carmichael, res. EV 4-7208

JUBILEE CLOSE IN 3 BEDROOMS
Here is an ideal location for a small family plus possible accommodation for mother-in-law in a 5-year-old home with a main-floor area of 1,140 sq. ft. This is a through-hall plan with L-shaped LR and DR. Bedrooms are spacious. The entire property is in top condition. Owner transferred and must sell. You can't duplicate this for
$13,750
Call Mr. James bus. EV 3-7126, res. EV 3-6787

ESQUIMALT REVENUE
Look into this revenue-commercial property in excellent shape and almost fully furnished. Total revenue approx. $310 per month. Possibly $1,500 could handle. Full price (easy terms)
$15,900
Call W. J. Boorman, bus., EV 3-7126, res., EV 4-0434

FLASH MODERN DUPLEX $1000 DOWN
Sparkling and all ready for immediate tenancy, only 3 years old and situated in the city near shops and schools. One 2-bedroom suite and one 2-bedroom suite completely self-contained. A choice property in a good location for business people. Garage and adequate parking space. Improved fenced lot.
Full price asked
$17,500
See this today—Phone Mr. Forrest, Bus. EV 3-7126, Res. GR 9-8080

TERRIFIC VIEW TERRIFIC VALUE
A quality 2-year-old, 6-rm rancher with PANORAMIC SEA VIEW OVER CADBORO BAY AND THE YACHT CLUB. Extras include wall-to-wall carpeting, Arizona sandstone fireplace with slate hearth. LR, DR and kitchen all face the sea. Double attached carport. Expensively landscaped lot. Price slashed to
$23,900
Call S. C. Cornish, bus. EV 3-7126, res. EV 3-3078.

KING REALTY
609 Broughton EV 2-2131

CONFUCIUS SAY—
"Plenty owners greedy for too much money." But not the owner of this attractive 2 BR home with sep DR, lge kitchen, sparkling clean and neat as a pin. Brand new auto oil furnace. Inspect this real bargain.
On Terms. $12,500
L. Jenkins, eves., GR 7-1127

BEDROOMS GALORE, GORDON HEAD
Five if you need them including one for Grandma with her own bathroom. 2,100 sq. ft. on one floor, standing on approx. ½ acre. Extra lge LR with FP, covered patio, near all schools. Just the place for the large growing family.
Terms. $18,250.
L. Jenkins, eves., GR 7-1127

CLOSE QUADRA AND CLOVERDALE SCHOOLS
Good stucco family home, large lot, LR with FP, separate DR, oak flrs, modern kit, 4 bedrms, full cmt bsmt, dr-in garage, O-O-M heat. Asking with terms
$11,700
Call L. MacArthur, eves. EV 6-4654

FAIRFIELD, CLOSE IN $2000 DOWN, $70 MO
Excellent older type cedar siding bungalow. 3 bedrms, large bright LR with FP, separate DR also with FP. Glassed-in sun porch, full bsmt. Separate garage. Good wiring and copper pipes. This will sell quick at LOW PRICE of
$9500
Call L. MacArthur, res. EV 6-4654

WESTERN HOMES LTD.
1770 DOUGLAS STREET

$1500 DOWN 5% MORTGAGE LAKE HILL LOVELY STREET
Here's a chance to buy a modern white stucco, living in first-class condition. To someone with good credit references, a mortgage of $[illegible] AT 5% INTEREST is available with monthly payments of only $73 per month. PLEASE NOTE THIS IS 1% LESS THAN NHA IS TODAY. Description of bungalow follows: 12 yrs of age. [illegible] roof, cut and through hall. lge LR with open [illegible] FP. L-shaped dining room, bright cab kitchen wired for range. 1 large and 1 medium sized bedrooms, both with CC. 4-pc Pembroke bathroom [illegible] to LR, DR and hallway. Full concrete basement with Oil-O-Matic furnace, new white enamel electric hot-water tank, laundry, there's drive-in garage. Very well landscaped lot, fenced at back. 3 fruit trees (2 peach, 1 apple). [illegible] Awnings for [illegible] are included [illegible] front and back. Taxes are $[illegible]. Close to park and playground. This is "once in a lifetime" deal. We'll leave the decision up to you. If interested you'd better phone now, tomorrow may be too late.
Full Price Only $13,900
Ron Smith or Gordon Marshall, EV 2-2137 anytime

VICTORIA COLLEGE OAK BAY
[illegible] first time this 3-bedroom home ideal for retirement. Built by one of Victoria's finest contractors, it consists of spacious living room, Roman tile fireplace, oak floors, 2 bedrooms, sliding doors, [illegible] electric cabinet kitchen. Eight years old. White stucco exterior. Full basement, drive-in garage, automatic oil heat. Will consider selling unfurnished.
Full Price $14,000
Contact ED SAUNDERS, EV 4-[illegible] evenings. Northwestern Securities of Victoria Ltd.

BUNGALOW, NHA $12,550, 3 BEDrooms, Oil-O-Matic heat, near University. Cadboro Bay area. Phone GR 7-[illegible]

BY OWNER, DUPLEX, GOOD DIStrict. Phone EV 5-[illegible] after 6 week days, all day weekends.

BY OWNER, ESQUIMALT, FOUR-room, CMHC $[illegible]. Offers considered. Terms. EV 4-4798.

150 HOUSES FOR SALE

C. N. MONTAGUE CO. LTD.
1015 Blanshard at Fort EV [illegible]

UPLANDS GRANDEUR WITH SEA VIEW
New 8 rms, 2475 sq. ft.
Full Price $52,000
Ruth E. Hutcheson EV 4-9318 GR 8-3536

COLWOOD GOLFERS
Delightful [illegible] 2-year-old stucco bungalow. HW floors, [illegible] Oil-O-Matic, lge [illegible]. Lge attached garage. Plumbed for washer and dryer. Clear title. Immediate possession. Low down payment.
Asking Price $11,500

OAK BAY SxS DUPLEX
5-year-old stucco, each side full drive-in bsmt. Oil-O-Matic. LR 18x14, large and spacious dining area, 2 lovely bedrooms, 4-pc [illegible]. Fully insulated. Landscaped. 2,100 sq. ft. A convenient, comfortable home [illegible].
Asking Price $24,950

WATERFRONT
At sheltered Roberts Bay. Glorious view, gentle slope to fine beach. Compact 3-bedrm 11-year-old home, 4-pce bath, electric range included. Full bsmt has self-contained sea view suite. Oil-O-Matic hot water heat. Lawn, shrubs, fruit trees, garage, workshop. Net taxes $84.70
Asking Price $16,000
To view 3 above listings: RUTH E. HUTCHESON EV 4-9318 GR 8-3536

LOW DOWN PAYMENT 5¼% NHA
Gordon Head. One of the most attractive we have seen. Southern exposure. Large living room with very attractive Roman tile and slate fireplace, dining area, utility room, smart electric kitchen, 2 spacious bedrooms with ample cupboard space, all [illegible]. A most appealing home on landscaped dry lot.
Full Price $12,600
Mr. Betts, EV 4-9318 EV 3-2096 Exclusive

WATERFRONT
Built for and by the owner. A charming property, close in, on sewer. Beautifully landscaped lot, 81 ft. frontage, sewer, sloping gradually to picturesque bay (sheltered). All amenities close by.
Asking $18,900
Mr. Betts, EV 4-9318 or EV 3-2096. Exclusive. Full particulars gladly given. Terms easily arranged.

$750 DOWN
Compact and cosy 4-rm and utility stucco bung with part bsmt and furnace. Wired for range, elec hot water. Garage and workshop. High location. Maryland dist. Immediate possession. Close to all services.
Priced at $6,300
Call R. E. Perrott, EV 4-9318, EV 4-6132

$1100 DOWN YOUR OPPORTUNITY
To acquire well-located 5-rm siding bung in View Royal area. Part bsmt with O-O-M floor furnace. Large rumpus room. Low taxes.
Price $8500
Call R. E. Perrott EV 4-9318, EV 4-6132

VICTORIA REALTY LTD.
716 View St. EV 2-9145

3 BEDROOMS ONLY $9500
This price includes a [illegible] stove, etc., and is well situated near the sea and government offices. Good sized living room and kitchen with eating space. In excellent condition and a very warm home. Low taxes. This is for those who appreciate economy. Low down payment.
R. O. Ney
EV 2-9145 EV 4-5468

4 BEDROOMS 2 BATHROOMS
Ideal for growing family. Has large kitchen, separate dining room, high location. Basement with oil heat. Low down payment. All this for only
$7950
EV 2-9145, EV 4-5177, W. NEAL

ESQUIMALT
A value-packed little home of 2 bedrooms, modern kitchen wired for washer and dryer. Has pleasant sunny breakfast nook and comfy living room. Close to dockyard, navy and army barracks. Owner posted away. Full price
$7350
with good terms.
Office Residence EV 2-9145, EV 2-1071. J. A. DUNICK

HAGAR'S

UPLANDS BORDER
Situated in this beautiful semi-secluded area close to the Uplands, an attractive stucco bungalow with fully-landscaped grounds. Spacious living room with FP and oak floors. Dining room. Kitchen and nook. Two large bedrooms. Four-pc bathroom. Full basement. Oil-O-Matic heating. Separate garage with blacktop lane at the rear. Will consider a low down payment.
Full Price $16,950
C. Carpenter, EV 4-0621, Eves. GR 7-1620

JUBILEE AREA 9 ROOMS
Different and with much character, this well-constructed family home is conveniently situated close to schools, shopping and transportation. Consisting of living room, dining room, den, kitchen and dinette, and from a pleasing entrance hall an open stair leads to 3 twin-size bedrooms and 2 small bedrooms and bathroom. Basement with good furnace. New wiring. Separate garage. Fruit trees. Possession April 1st. Very reasonable terms. Good value at
$9,750
Exclusive Listing A. E. Powell EV 4-0621
HAGAR & SWAYNE, 614 Yates St.

RITHET CONSOLIDATED LTD.
EST. 1871 1706 FORT ST.

OAK BAY—LANSDOWNE
[illegible] bungalow on choice lot [illegible]. Fenced [illegible] garden [illegible]. LR [illegible], carpeted thru hall [illegible]. Closed finished [illegible] rumpus area. Reduced taxes.
Asking $15,900
Excellent terms.
EDW. C. CLARE
EV 2-[illegible] EV 2-[illegible]

A NO. 1 WOOD
Shot from this luxury home will land your ball on Uplands golf course. Nearly 1,800 square feet of modern living area in this near new rancher. Four bedrooms, [illegible] living room, [illegible] windows [illegible]. Rotary [illegible]. Price reduced more than $2,000 to make this the best deal [illegible] in Victoria at $[illegible]. [illegible] Johnston & Co. EV 5-[illegible], res. EV 5-[illegible].

BY OWNER—COLVILLE ROAD, 4 bedrooms, partly furnished, $[illegible]. Full price $6,7[illegible], $60 per month. EV 6-4798 after 5.

150 HOUSES FOR SALE

J. H. WHITTOME & CO. LTD. EST. 1890
VICTORIA — DUNCAN
4718 BROAD ST. EV [illegible]

HEY KIDS! THIS IS REAL NEAT ! ! !
Show this to Dad
1. A little barn where you can keep a horse.
2. A dandy [illegible] that could be [illegible].
3. A couple of acres with lots of room to play.
4. There is even a neat stucco house for Mother and Dad so that you can stay with them when you are not in the barn or playhouse.
5. Best of all, your Daddy needs only $[illegible] cash to buy it with full price $[illegible].

Bring your Mom and Dad to
OPEN HOUSE 2851 SOOKE ROAD WEDNESDAY, 2-5
Don Bason will be there. Remember I AM ON YOUR TEAM!

ELK LAKE
Two lovely bungalow overlooks the lake and are three blocks to the beach. Owner-built 4 yrs ago. This home is immaculate and features 1,100 sq. ft., an attractive living room with full wall fireplace, dining area, smart cab. kitchen, 2 good-size bedrms, patios front and rear. There is a full basement and oil heating. The grounds are 99x127 and [illegible] treed for quiet seclusion. Must be seen to be appreciated. Good buying at $13,[illegible]. Call MR. E. BRYAN EV 3-4353 or res GR 9-[illegible]

GREATLY REDUCED 5 ROOM BUNGALOW
Just reduced $2,000 for quick sale. This is marvellous value. Modern stucco bungalow with full basement. HW oil furnace. Lge LR. Modern kitchen with ample eating space. DR and 1 bedroom. You [illegible] be surprised at the value here. With $[illegible] down you can get this bargain with nearly-new washer and dryer included or owner will accept a lower down payment with a little higher [illegible]. Price $9,750. Call HARRY HICKS, EV 3-4353 [illegible]

EASTER SPECIAL
Be the first to live in this brand new 2-bedroom home. Nice size kitchen [illegible] living room on main floor. Cosy living room with fireplace. Master bedroom nice size with ample closet space. 4-pc bath. Full basement, Oil-O-Matic heat. Rumpus room area. The grounds are nice, lawn in. Carport plus extra garden [illegible]. Priced at only $[illegible], $[illegible] down will handle. Ideal home for retired or working couple. Details L. A. SQUIRES, EV 3-[illegible], res. EV 2-2387

LAKE HILL
Owner transferred, quick possession. Living room, [illegible] dining room, through hall plan all with wall-to-wall carpeting. 3 bedrooms, 4-pce bath, Sundeck off electric kitchen. Extra bedroom in basement. New oil furnace. Price $13,700. Please call MRS. RUTH SQUIRES, EV 2-4[illegible], res. EV 2-2387

MT. TOLMIE NEAR VICTORIA COLLEGE
We have 3 NHA
3 BEDROOM HOMES
Now under construction in this popular area in which a
LEGAL BASEMENT SUITE
has been roughed in. Features include:
1. Floor-to-ceiling fireplace
2. Colored bathroom fixtures.
3. Hood over range
4. Fireplace in basement
5. Basement bathroom roughed in
6. Open stair with wrought iron railing to basement area
7. Ceramic tile bathroom floor
8. Basement windows placed for future suite
9. **VERY, VERY LARGE NHA MORTGAGE**
10. As little as $500 down.

Full Price $14,500
Phone E. J. Butler EV 4-7128 or EV 5-1232
DOUGLAS HAWKES 817 FORT ST.

$200 DOWN
You can have a 3-bedroom home built complete with
1. Sewered lot
2. Full cement basement.
3. Oil heat
4. Water and sewer hook-up.
5. Legal expenses
6. Carport or drive-in garage.
7. Owner participation

We believe that this is the only house being built in the Victoria area using kiln-dried framing lumber throughout.
Your total price
$11,700
Phone E. J. Butler at EV 4-7128, Eves. EV 5-1232, for further information.
DOUGLAS HAWKES LTD. 817 Fort Street

THE ROYAL TRUST CO.
Lake Hill, close to transportation. Lovely setting for a retired couple. Four-and-a-half room siding bungalow. Easy to maintain. Living room with open fireplace, dinette, kitchen, 2 bedrooms, 3-pc bathroom. Large lot 100'x120' approximately. Taxes only $118 less the government grant of $50. Owner has dropped the price to sell.
Price $7900
A. E. Coles
THE ROYAL TRUST CO.
1205 Government St. EV 3-4[illegible] Evenings EV [illegible]

CHOICE WATERFRONT
[illegible] attractive, fully modern home. All features [illegible]. Beautiful views from [illegible] windows [illegible] dining room, den with fireplace, kitchen, bedroom, bath [illegible] all on one floor. [illegible] stairs to unfinished attic. Basement, extra plumbing, oil heating, garage and small greenhouse. A new swimming pool and equipment. All on a most desirable landscaped large lot with about 100 feet of east access waterfrontage with cement ramp [illegible]. Seclusion and quality go hand in hand here, this is [illegible]. Full details from F. Malcolm, phone EV 2-8111 after hours GR [illegible].
THE CANADA TRUST COMPANY
[illegible] View Street

MT. TOLMIE—1839 ELM ST. Brand new 3-bedroom, basement home, 1,[illegible] sq. ft. This [illegible] home has [illegible] living room, Roman tile fireplace, through hall, [illegible] tiled bath with [illegible] mahogany [illegible]. By builder EV 3-[illegible]

LOW DOWN PAYMENT FULL PRICE $7,[illegible]. Just 2 years old, a stucco bungalow with [illegible] living room, 2 bedrooms, dining, kitchen and utility [illegible]. Owners will carry the balance. $65 per month. GR 8-[illegible]

A REAL BARGAIN, 1434 HARRISON [illegible], $7,700 cash [illegible]. LR, DR [illegible]. Capital City Realty, GR 8-4301. EV 4-1[illegible]

BY OWNER, OAK BAY, SPACIOUS family home on large treed lot. Convenient to bus, shopping, schools and beach. EV 3-9[illegible]

MODERN 3 BEDROOM HOME, good sea view, 2 years old. All reasonable offers considered. 1671 [illegible]

VIEW ROYAL, 4-ROOM STUCCO bungalow. Basement with [illegible] garage [illegible] lot with fruit trees. $4,900 cash. EV 5-[illegible]

WOULD YOU LIKE A ROOM [illegible] quiet [illegible] NHA, approximately $2,500 down. EV 4-6137.

150 HOUSES FOR SALE

TEN MILE POINT IMMEDIATE POSSESSION
Large [illegible] 3 bedrooms, no basement, [illegible] treed property, some [illegible] owner is leaving country, will [illegible] low down payment, balance as rent.
OWNER GR 7-1288

$500 TO YOU
Plus a home of any size to be built on your lot in any area, or our lot. You need very low down payment. Material and workmanship NHA or better. Also NHA mortgage provided. Payments to suit your income. Phone KASAPI CONSTRUCTION CO. LTD. EV 5-3614

3 BEDROOMS, BASEMENT, OIL furnace, clear title. Arrange own terms. $11,500. GR 8-2880

Sun-to-City Duo

by Marian Martin

For a gay round of activities, the sun-scooped sheath takes a cardigan for city coverage! Sewing is beginner-easy in checks, print, or new high-voltage colors—cotton or linen.

Printed Pattern 9390: Misses' sizes 12, 14, 16, 18, 20. Size 16 outfit takes 4 yards 39-inch.

Send fifty cents (50c) in coins (stamps cannot be accepted) for this pattern. Please print plainly size, name, address, style number.

Send your order to Marian Martin, care of The Daily Colonist Pattern Dept., 60 Front Street West, Toronto, Ont.

100 Fashion Finds—the best, newest, most beautiful printed patterns for spring-summer, 1961. See them all in our brand new color catalogue. Send 35c now!

Quaint 'n' Colorful

by Laura Wheeler

Collectors' treasures! Add a touch of Victorian charm to any room with quaint samplers.

Sweet 'n' sentimental samplers of old-time antiques — easy in cross-stitch, lazy-daisy. Pattern 904: transfer of two 8½-16-inch panels, color charts.

Send thirty-five cents in coin (stamps cannot be accepted) for this pattern to The Daily Colonist Needlecraft Dept., 60 Front Street West, Toronto, Ont. Print plainly pattern number, your name and address.

Just off the press! Send now for our exciting, new 1961 Needlecraft Catalogue. Over 125 designs to crochet, knit, sew, embroider, quilt, weave—fashions, home furnishings, toys, gifts, bazaar hits. Plus free instructions for six smart veil caps. Hurry, send 25c now!

151 COUNTRY HOMES and PROPERTIES

BRENTWOOD PROPERTIES
Spring is [illegible]. New modern sea view [illegible]. Good value at $1[illegible]. Terms to reliable buyer. 2-bedroom bungalow [illegible] for only $14,[illegible] for this well built [illegible] sea view home, nice treed property.
Two bungalows for rent. Several farms, large and small.
Brentwood Properties Ltd.
Cor. Verdier and West Saanich Rd., Opp. TEXACO. GR 4-1432 or GR 4-2108 or GR 4-1[illegible]

HIGH VIEW PROPERTY OVERlooking Gulf Islands, approx. 2½ acres. Income from pear orchard, other fruit trees, small fruits, rich soil, everflowing stream, own water supply. 5-rm basement bungalow. Taxes less than $30. Subdivision possibilities. Price $[illegible] (Exclusive). Call R. F. Harris, Res. GR 7-[illegible]
BOORMAN INVESTMENT CO. LTD.
611 Fort Street EV 3-7126

WEST ROAD ROADSIDE
Nearly two acres and six-room bungalow. This property for many years had a roadside stand and sold jams, jellies, etc. Bungalow has oil heat. Your own well water, [illegible] of it, smaller cottage on the property for extra income. Asking price $9,500. Terms.
Mr. Randall, eves. EV 2-5647
RANDALL'S LIMITED. EV 4-8100

E. W. MATTHEWS, 4345 SHELbourne St., has been selected as a lucky winner in today's classified contest. See classification 14 for further details.

CLOSE BUYS IN SOOKE DISTRICT WHERE YOUR $ GO FURTHER. Lots - Acreage - Homes - Terms. C. H. Cox 472-5544 King Realty [illegible]

BUNGALOW 4 YEARS OLD 12 miles out, ½ acre, $6,500, less for cash. $1500 down. Owner, GR 8-2801.

PRICE DAVIES AGENCIES (Brentwood) GR 4-1412, res. GR 4-1[illegible]

153 WANTED TO BUY HOUSES

2 PRAIRIE COUPLES
WANTED IMMEDIATELY FOR THESE PEOPLE WHO HAVE JUST ARRIVED IN TOWN, NEWER OR OLDER 2 OR 3-BEDROOM HOMES. THEY ARE LIVING IN AN AUTO COURT AND MUST LOCATE QUICKLY. CALL NOW FOR IMMEDIATE INSPECTION. JOHNNY JAMES, WESTERN HOMES LTD., EV 2-2137 ANYTIME.

"URGENT"
I urgently need an older type 2 or 3-bedroom home in any good location close to schools. Up to $10,000. If you have such a home please phone me now. URGENT. HOMER SMITH at EV 5-6741 or GR 7-1604. Northwestern Securities of Victoria Ltd.

WANTED
3-bedrm bungalow with oil heat, full basement and drive-in garage, in the vicinity of Central Park. Please contact J. A. McLellan EV 4-6171.
FRANK A. MARTIN AGENCIES LTD.
1114 Blanshard St. Phone EV 5-8704

WANTED
A good 2 or 3-bedroom home, basement preferred, up to $4,000 down, balance at $100 per month. Please call ROY McGILLIVRAY, EV 5-6741, Res. EV 5-0807. Northwestern Securities of Victoria Ltd.

M.L.S. THE ONE WHO REALLY BENEFITS IS YOU
If you are the seller of a home or property, you benefit by having the combined talents of 150 experienced salesmen to help you sell your property when you list through your MULTIPLE LISTING SERVICE EV 2-2225, 1216 Broad Street. Consult the Yellow Pages

NEWLYWEDS
Young couple just married, who have $[illegible] cash and good steady job, would like to buy home in Langford, Colwood or Glen Lake area. This young man is handy with tools and would fix place up if needed. Call Bob Brotherston, Douglas Hawkes Ltd. EV 4-7128, or res. (operator) Zenith 7272

STILL URGENT
My client, excellent covenant, can pay $1,500 down and up to $100 monthly excluding tax. Requires a modern 2 or 3-bedroom home with basement not too far from city. Please phone EV 3-2096. Mr. Betts, C. N. Montague Co.

I WILL BUY YOUR 2 OR 3-bedrm home IMMEDIATELY for cash if it's suitable for rental purposes. For fast action call my agent Mr. J. Bamford at Colony Realty Ltd. GR 9-3168 or EV 4-2331 anytime.

GENUINE REQUEST
Wanted urgently, older home walking distance to Jubilee Hospital. Basement preferred. Three bedrooms required. Phone Mr. Clarke.
LEACH & SPARKS
EV 3-4117 GR 7-[illegible]

THIS BUYER HAS CASH
And requires a newer-style 3-bedrm home in the Gorge, Mount View to View Royal area. Have you such a home for sale? If so call CHRIS PIKE, EV 2-4258. J. H. Whittome & Co. Ltd.

WANTED, SMALL HOME, APproximately $[illegible]. Cedar Hill, View Royal or North Quadra areas. Please contact Mr. Stothers at EV 2-3101 or GR 9-4487 eves. Harry Foster Ltd.

WANTED, LARGE OLDER HOME, Cedar Hill area. My client has $1,500 down. Must have at least three bedrooms. Please contact Mr. Stothers, EV 2-3101 or GR 9-4487. Harry Foster, Ltd.

154 PROPERTY FOR SALE

5 ACRES, 4½ MILES
$9,500, $1,500 down or near offer. 4 rooms and reasonably-large [illegible] in sunporch. Full basement, garbage, oil furnace. Most of the property is cleared, the home in good condition, although a smaller plan and an older style. Taxes $135. Exclusive listing with Douglas Hawkes Ltd. For address on weekend call Mr. Hawkes at EV 5-[illegible]. Office EV 4-7128.

GEORGIA PARK, CORDOVA BAY. Unsurpassed panoramic sea view. Large secluded treed lots from 75 to 100 ft frontage. Just 3 lots left out of the first 6 lots offered for sale. Act now for this choice location overlooking Cordova Bay, the islands, sea and mountains. Priced from $3,[illegible]. Phone C. Carpenter EV 4-0621, eves. GR 7-1620. HAGAR & SWAYNE LTD. 614 Yates St.

CITY
6 treed lots Oak Bay border, 60' frontages, close to everything, from $[illegible].
OAK BAY
Lot on quiet street, 75x120, close to beach, fruit trees, good [illegible] service. $3,[illegible].
Contact Clem Cuddy or N. Kwasnie EV 5-[illegible]. Byron Price, Realtors.

CHOICE SEA VIEW
This lot has 110-ft frontage and has outstanding view of the sea, Mount Baker and the islands. Paved roads, close to beach, shopping, etc. Very reasonable at $3,750. Phone owner EV 4-1049.

ESQUIMALT EXCELLENT VIEW lot on cul-de-sac in Rockheights, water and sewer and all paving. [illegible] suitable for split level home. [illegible] frontage, 160' at back. Phone EV 3-0682.

LOT 55x135, CLEAR, LEVEL. Close to [illegible] and Quadra. Asking $[illegible]. Mr. Betts EV 4-9318, EV 3-2096. Exclusive. C. N. Montague Co.

OAK BAY, INSIDE LOT, OWN private driveway, $[illegible], permitting purchaser [illegible] to build NHA. Bennett, Cabeldu Ltd. Eves. EV 3-4313

ROYAL OAK, EXCELLENT TREED lot, [illegible] and water. Price $[illegible]. Phone C. H. Hoyland Realty. EV 2-[illegible] or EV 4-7[illegible]

EXCELLENT APARTMENT SITE, [illegible] Cook Street, $24,000. Ph EV 5-1[illegible]. Byron Price, 1314 Quadra St.

DUPLEX LOT 60x115 $2,600. STOCKTON CONST. LTD. GR [illegible]

GOOD SELECTION SEWERED lots. From $[illegible]. Easy terms. EV 2-[illegible], res. EV 4-7[illegible].

154 PROPERTY FOR SALE

CENTRAL SAANICH VIEW PROPERTY
Just made available. A limited supply of smaller sized acreage lots ranging from 2½ to 5½ acres or larger. Located above high ridge area, excellent soil, domestic water. All cleared, ready to be put to use this spring. These won't last long at these prices due to location. Ideal for VLA purchase if desired. Schools and bus close. For choice of lots, details and information on these cleared parcels in same area call Ken Jensen EV 2-9187, EV 6-[illegible]. Western Homes Ltd.

GORDON HEAD WATERFRONT LOT
117 frontage. 2 acre. Reduced for quick sale. For particulars phone Mr. Davies EV 5-8794 anytime. Douglas Realty Ltd.

LARGE TIERED LOT, NICELY treed, sea view. Choice Cadboro Bay location. GR 7-2447.

PUBLIC AUCTION SOON. Building lot. For particulars phone Diamond Auction EV 6-3[illegible].

HOUSES AND LOTS FOR SALE at all times. A. H. Phelps. GR 9-2078.

155 PROPERTY WANTED

LOTS, UNDEVELOPED PROPerty, close in. Kasapi Construction EV 5-3614

156 ACREAGE FOR SALE AND WANTED

190' OF SEA FRONT, WITH BOAT ramp on Saanich harbor. 1½ acres of exceptionally nice property with a gentle slope to the sea. A good cabin with electric light and phone. Paved road to the door. Full price $6,000. Call Bob Brotherston, Douglas Hawkes Ltd. EV 4-7128 or res (operator) Zenith 7272

4 ACRES, 2 CLEARED, CITY water $1,500
2 acres, parklike, city water $1,3[illegible]
2 acres, bushland, easy terms $1,350
1 [illegible] bushland, easy terms $[illegible]
Large lot on year-round stream $1,100
Call Bob Brotherston, Douglas Hawkes Ltd. EV 4-7128

158 FARMS FOR SALE AND WANTED

DOWN ON THE FARM
They all sound for you. Here we have a 15-ACRE farm all set to go, over 2,000 loganberry, fruit trees, a cute 5-room cottage with new wiring, new Oil-O-Matic furnace, new copper plumbing, even all the tools and TRACTOR thrown in to close this sale for ONLY $13,500.
THE CITY BROKERAGE
1016 Blanshard Street
EV 4-9[illegible] EV 5-[illegible]

WE SOLICIT YOUR LISTING OF
FARM, COUNTRY PROPERTY, ACREAGE, ETC.
Phone the Country Specialist, ALEX MacLEAN, at
FRASER BISCOE
730 Pandora Avenue EV 2-9411

BEAUTIFUL 21 ACRES
Farm, smart solid sound buildings. Wonderful black soil. 10 miles from town. Clear title here. Phone me please to your down payment and monthly payments to suit you. H. Bitterman, Northwestern Securities of Victoria Ltd. EV 5-6741. Will also trade for S-S duplex.

ANYTHING
LIKE THIS
AROUND
YOUR
HOUSE?

Highchair
Stroller
Baby Carriage
Bassinette
Scales
Playper
Crib
Saxophone
Trumpet
Base Fiddle
Violin
Drums
Trombone

IF SO . . . AND IF YOU DON'T NEED 'EM ANY MORE YOU STAND TO MAKE SOME REAL MONEY!

BABY EQUIPMENT IS IN DEMAND THESE DAYS. FOLKS ARE LOOKING TO BUY IT AND THEY ARE LOOKING IN THE CLASSIFIED ADS.

SO IF YOUR BABIES HAVE OUTGROWN THE BUGGY AND BASSINETTE AGE . . . IF THEY ARE WALKING AND SLEEPING IN A CRIB, SELL THE THINGS THAT THEY NO LONGER NEED, WITH A CLASSIFIED AD.

TELEPHONE
EV 3-4111
OR
EV 2-3131
OR
DUNCAN
1600

Traffic Fines

ESQUIMALT

Adri Hendrikson, 477 Sturdy, exceeding 30, $15.

William Vowles, Sooke, exceeding 30, $15.

William Karpluk, 256 Ganges, exceeding 30, $15.

CITY

Carl E. Kelly, 617 Battery, careless driving, $35.

Harry T. Johnston, 3834 Lancaster, failing to remain at accident scene, $75; careless driving, $40 and licence suspended.

William Frederick Fife, Jr., 982 Dingley Dell, failing to yield right-of-way to pedestrian, $10 and licence suspended.

Kenneth Gordon Smith, 1125 Fort, exceeding 15 on bridge, $20.

Reginald P. Seward, 1228 Effingham, passing red light, $40 and licence suspended.

Robert J. Gillett, 3811 Cedar Hill, passing red light, $20.

James H. Fenner, 1149 Balmoral, careless driving, $50.

Climbing Game Hangs B.C. Girl

PORT COQUITLAM (CP) — Delilah Joan Bolan, 6, was hanged Monday as she played on a pile of broken and piled trees near her home.

Climbing on stumps pushed together by a bulldozer at a construction site, the girl slipped and her coat became entangled on a limb seven feet from the ground.

Pacifists Cleared

DUNOON, Scotland (Reuters) — Charges against six anti-nuclear demonstrators who tried to board the U.S. Polaris submarine depot ship Proteus when it arrived in nearby Holy Loch March 3 have been dropped. Police were instructed to return the men's boats to them.

TENDER

TENDERS are invited for janitor services on the M.V. "Sidney." Work to be carried out nightly at Swartz Bay Terminal.

Details and scope of work may be obtained at Swartz Bay Terminal. Lowest or any tender not necessarily accepted.

Tenders must be submitted to the General Manager, Swartz Bay Terminal, not later than March 24. Envelopes must be clearly marked—Tender for Janitor Service.

British Columbia Toll Authority Ferry System,
Swartz Bay,
R.R. No. 1,
Sidney, B.C.

NOTICE TO CREDITORS
IN THE MATTER OF THE ESTATE OF FREDERICK McFADDEN, late of Victoria, British Columbia.

NOTICE IS HEREBY GIVEN that creditors and others having claims against the estate of the above deceased are hereby required to send them to the undersigned Solicitors for the Executor at Suite 410, 620 View Street, Victoria, B.C., before the 10th day of May, 1961, after which date the Executors will distribute the said estate among the parties entitled thereto having regard to the claims of which they then have notice.

DATED the 10th day of March, 1961.

MANZER, WOOTTON & DRAKE
Solicitors for the Executors.

LAND REGISTRY ACT
Section 161

In the matter of McQUEEN RUSSELL TODD, Certificate of Title 15836-F and Victoria City, Lot 60 of Sub Lot 68, Fernwood Estate Map 283.

Proof having been filed in my office of the loss of said Certificate, I hereby give notice of my intention at the expiration of one calendar month from the first publication hereof to issue to the above-named a Duplicate Certificate of Title in lieu of such lost Certificate.

Any person having information with reference to such lost Certificate is requested to communicate with the undersigned.

Dated this 23rd day of February, 1961, at the Land Registry Office, Victoria, B.C.

J. V. DiCastri, Registrar of the Victoria Land Registration District.

NOTICE TO CREDITORS
RE ESTATE OF
THOMAS ARTHUR HIBBERT

NOTICE IS HEREBY GIVEN that creditors and others having claims against the Estate of Thomas Arthur Hibbert, deceased, late of the City of Victoria, British Columbia, are hereby required to send them to the undersigned Executor at 1205 Government Street, Victoria, B.C., before the 10th day of April, 1961, after which date the Executor will distribute the said Estate among the parties entitled thereto having regard only to the claims of which it then has notice.

DATED the 28th day of February, A.D. 1961.

THE ROYAL TRUST COMPANY
Executor.

McIlree & McIntyre,
406-11 Central Bldg.,
Victoria, B.C.
Solicitors.

LUNDS
Estate Auction
TONIGHT - 7.30 P.M.
For The Montreal Trust Co., to close the estate of
Mr. Clement Mitchell
and for the solicitors of the estate of the late
Mrs. Anna McCallum, Shawnigan Lake, V.I.
featuring
Antique and Modern Furnishings
LARGE CARPETS
(16'x10.6', 17'x13.6' and 17'x15')
Beautiful Persian Carpet (cost over $1,000), Small Oriental Rugs, a fine selection of Chairs (Antique and Reproduction).
Expensive Single Beds
China - Glass - Plate
Oil Paintings - Watercolors
Stamp Collection, Brass and Silverware, Small Appliances, Power Mower, 30" and 60" Electric Ranges, late model Refrigerators.
View this interesting Sale from 9.30 a.m. to Sale Time
LUNDS AUCTIONEERS & APPRAISERS PHONE EV 6-3308
926 FORT ST.

BIG GEORGE! by Virgil Partch

"Whassamatter — don't you trust us, George?"

Staggering Boom

Massive Census Key to Progress In India's Future

BOMBAY (CP)—The biggest "nose count" ever undertaken in the democratic world is in progress in India.

About 1,000,000 volunteers, mostly school teachers, government employees and bank clerks, have been put on the job of estimating the country's population.

ALMOST EQUAL

The 1951 census showed there were 356,900,000 Indians, almost equal to the combined population of the U.S. and Russia.

Preliminary estimates place the present population of India at about 430,000,000, a staggering 20-per-cent rise.

SUNNY COAST

But what is under way from the cold regions of the Punjab in the north to the sunny coastal areas of Kerala in the extreme south is not a mere counting of heads.

The keynote of the census is a hunt for economic, social and cultural data of a bewildering variety.

HELD VITAL

These are held vital for planning future progress and making the world's biggest democracy a sound undertaking, especially against the background of neighboring Red China's steadily mounting potentialities.

Officials expect the census will yield vital information about the extent to which India's first two five-year plans have influenced the country's economic life.

BRIDGED GULF

They are particularly anxious to know how far development projects—many of them undertaken with foreign collaboration — have eased rural poverty and bridged the gulf between rural and urban areas.

The census will show for the first time since independent India launched a planned economy the degree and nature of population dispersals.

CAUSED CONCERN

Vast numbers of Indians have started moving towards industrial townships and cities. This has caused some concern to agricultural experts.

What is more important, the findings will be the first authoritative commentary on official claims regarding job opportunities provided by the first two five-year plans.

Promised Marriage

Gay Young Casanova Pays for His Crimes

MOSCOW (Reuters)—A gay young Casanova of the Soviet provinces who promised marriage to dozens of women and swindled them of their savings finally has had to pay the price.

A people's judge sent him to prison for eight years for theft and fined him for swindling.

* * *

The law caught up with 30-year-old Nikolai Stanislavovich Bukov after one of the women whom he had left after four days complained to the police in Kishinev, capital of Moldavia. She asked them to recover 480 rubles, about $120, he had taken when he suddenly disappeared after promising to get their "marriage" registered.

Nikolai had been a wanderer since he came out of prison in 1957 after serving a three-year sentence.

The court discovered that he had done no work since he came out of prison. They found that he was officially registered as the husband of two women who had become mothers during his short stays. At the same time, he lived with many others. He robbed them all and disappeared.

* * *

Sixteen of his "brides" came to court to say how much they had lost. Apart from his prison sentence, the judge ordered Nikolai to pay back to them the 20,294 rubles, about $5,073, which he had taken.

Forgiven Blacks Sentenced to Die

NDOLA, Northern Rhodesia (Reuters)—Three Africans were sentenced to death Monday for the murder of an Englishwoman, kicked and beaten as she lay severely burned after her car was set afire last May. Mrs. Lillian Burton, 39, mother of four, died after saying she bore "no hard feelings" toward the African race.

Huge Coal Fire Blazes 10 Years

MOSCOW (AP)—Tass says a tremendous underground coal fire that has been burning 10 years on the Arctic island of Novaya Sibir (New Siberia) now covers 500 to 600 square miles. The island is uninhabited. The blaze probably will go on burning for years.

34 Billion Cigarets Record for Canada

OTTAWA (CP)—Canadians smoked a record number of cigars and cigarets in 1960, the Dominion Bureau of Statistics reported Monday. The bureau said 34,289,354,000 cigarets were sold, up 1.4 per cent from the previous record in 1959. Sales of snuff and plug tobacco went down.

1824-32 STORE ST.

TODAY'S "CAPITAL" SAVING

★

NEW TROUBLE LIGHTS

25' Cord

$2.55

50' Cord 3.85

Open 8 a.m. to 5 p.m. Monday through Saturday
Satisfaction guaranteed or your money cheerfully refunded
FREE CUSTOMER PARKING

PHONE EV 5-9703

Pay Less CAPITAL IRON & METALS LTD. — 1832 Store St.

With the Scouts

Badges Awarded For Proficiency

Proficiency badges issued to Scouts and Cubs of the Greater Victoria region during the past week were:

Fourth Arbutus (Victoria West) Pack—athlete, David Green, Kerry Hill, David Mick, toymaker, David Mick.

Sixth Arbutus (St. Paul's) Pack—collector, Duncan Davies, Charles Cook.

First Camosun (St. Louis College) Troop—religion and life, Benedict Wauthy, Bernard Wauthy.

Second Camosun (St. John's Church) Pack—house orderly, John Holland.

Fifth Camosun (Oaklands) "B" Pack—collector, Bruce Allen, Keith Allen, Bradley Davies.

Eighth Camosun (First United Church) Pack—toymaker, Craig Peden, David Craigmyle, Kenny Nott, Norman Tandberg, teamplayer, Orpham Terlson.

First Cedar Hill (First Mt. Tolmie) Troop—leaping wolf, Richard Sargent; Cub instructor, Richard Sargent.

First Cedar Hill (First Mt. Tolmie) "A" Pack—artist, Bob Cunliffe, teamplayer, Brian Harris; house orderly, Ian Hughes.

Third Cedar Hill Troop—stamp collector, Robert Coulter; healthy man, Bob Ballantyne; chemist, Bob Ballantyne.

Fourth Cedar Hill (St. Peter's) Pack—athlete, Ronnie Douglas; cyclist, Bill Craven, Cameron Hadfield, Ross Porter; swimmer, John Clark, Wayne Gettinby, Ronnie Douglas, Gregg Little.

Fourth Cedar Hill Troop—second class, Tom Clements, Ken Searle, Bill Wellburn, John Mitchell, Mike Phillips, Robert Whittaker, Terry Conner, Jim Knott.

Third Douglas (Marigold) Pack—collector, Andrew Young.

Fourth Douglas (Parkdale) "A" Pack—house orderly, N. Dhilloo, T. Somner; teamplayer, Jim Kurta.

Fifth Douglas (Garden City-Glanford) Pack "A"—swimmer, Robbie Fullerton, collector, Robbie Fullerton.

First Port Victoria (Cathedral) Pack—first aye, Gerald Venzetta, Philip Moore; house orderly, Wayne Shepherd, Joseph Linde.

Second Port Victoria (Fairfield) Troop—second class, John Adams, David Ashton.

Seventh Port Victoria (First Gonzales) Troop—carpenter, Brian St. Arnault; artist, Richard Burton; carpentry, Bruce Carey.

First Juan de Fuca (Langford) "A" Pack—teamplayer, Larry Calnan, Kenneth Le Queene, Ralph Blaus; collector, Joe Kuhnert; first aid, Kenneth Le Queene, Ralph Blaus, Michael Holley, Larry Calnan; artist, Harold Reimer.

Third Juan de Fuca (Luxton) Pack—tenderpad, Danny Cameron, Jim Peterson.

Seventh Juan de Fuca (Belmont) "B" Pack—collector, Arnold McKay; artist, Larry Jones; homecraft, Larry Jones; first aider, Randolph Brown, Larry Jones.

First Tsartlip (Sidney) "A" Pack—collector, Kevin Casson, John Coward; house orderly, Kevin Casson.

Second Tsartlip (Brentwood) Troop—religion and life, Dale Henley.

Sixth Tsartlip (Deep Cove) "A" Pack—teamplayer, J. McKenzie, B. Boles; J. Darkes; cyclist, W. Clark; artist, J. Buckle; house orderly, B. Boles.

Seventh Tsartlip (Prospect Lake) Troop—leather worker, Brian Bailey.

Eighth Tsartlip (Elk Lake) Pack—collector, Douglas Wannacott, Robert Concom; house orderly, Billy Wannacott, David Ostapovich.

Third Garry Oak (Oak Bay) "A" Pack—observer, Terry Watling.

Sixth Garry Oak (Gordon Head) Troop—missioner, Leonard Duval, Jack Stevens.

Sixth Garry Oak (Gordon Head) Pack—collector, David Wallace.

Hospital Sweep For Manitoba?

WINNIPEG (CP)—A Manitoba-operated sweepstakes to help pay for hospital services is recommended in a resolution to be presented to the legislature by a government backbencher.

The sweeps would be based on horse racing at Winnipeg's Assiniboia Downs and would cancel financial troubles plaguing the Manitoba services plan.

Falling Wall Kills Firemen

QUEBEC (CP)—Three Quebec firemen were killed and several others injured Sunday when the stone wall of a four-storey lower-town fruit-and-vegetable store collapsed, dumping tons of rock into the narrow street.

Dead are firemen Jacques Joncas, 23, Roland Drolet, 43, and Gaston Dorval, 39, all of Quebec.

WATER WALKERS

The name petrel was given a group of birds because of their apparent ability to walk on water—as did the apostle St. Peter.

Thomas Reeve

Meet your local **MERIT** *man...*

Here's how he helps you with your auto and fire insurance needs

- Your questions about insurance can be answered in minutes, without obligation, by telephoning your local Merit man.
- You will save money, time and trouble thanks to his personal, experienced attention and thoughtful, friendly advice.
- You can be sure of getting protection that means real peace of mind. Your Merit representative is specially trained by one of Canada's largest, fastest-growing insurance companies—to give you direct service.
- You can expect fast, fair claim settlements, without "red tape", because your Merit man takes pride in serving the insurance needs of the people in his community to the very best of his ability.

Thomas Reeve, Sales Representative

MERIT INSURANCE COMPANY

DISTRICT OFFICE
1032 Yates Street, P.O. Box 1203
Victoria — EV 6-5811

66 OFFICES ACROSS CANADA

Today's BEST Beer!

Labatt's

the one Pilsener beer worth asking for by name!

Available in easy to carry:

24, 12 and 6 pint cartons:

Free home delivery: phone EV 2-6832 or EV 4-4179

This advertisement is not published or displayed by the Liquor Control Board or by the Government of British Columbia

Consul's interior is beautifully finished with two-tone upholstery. Your choice of a wide selection of colours.

Exclusive Glide-Ride suspension makes Consul a joy to drive. And, Consul's big, powerful brakes give you extra safety.

Consul's spacious trunk compartment gives you all the room you need for the family's luggage.

You get plenty of go in Consul's 4-cylinder, 61 h.p. overhead valve engine. What's more, you get real gasoline economy.

You'll like the way Consul's wide opening doors allow driver and passenger to get in and out with ease.

You get up to 35 miles per gallon of regular gasoline—no mean achievement for a 2,150 pound car.

You get the protection of a padded dash and padded sun visors, a locking glove compartment and hooded instruments.

Consul—the only car in its price class offering full six-passenger comfort. You get more car for your money.

Suspended pedals keep you free from draughts. Consul's hinged accelerator pedal helps prevent driver fatigue.

ALL THIS IS YOURS AT NO EXTRA COST IN THE LOW-PRICED CONSUL

RATTLE-FREE INTEGRAL BODY CONSTRUCTION • MODERN "OVER-SQUARE," LONG-LIFE ENGINE • STANDARD THREE-SPEED TRANSMISSION WITH STEERING COLUMN GEAR SHIFT • HYDRAULICALLY OPERATED CLUTCH • HYPOID REAR AXLE • FOAM RUBBER SEATING • WIDE PARCEL TRAY UNDER DASH • FULL WIDTH WRAP-AROUND REAR WINDOW • EXTRA CHROME AROUND WINDOWS AND DOORS • PARTS & SERVICE COAST TO COAST

BRITISH BUILT BY FORD MOTOR COMPANY LIMITED

CONSUL

DEALER WARRANTED FOR 12,000 MILES OR ONE FULL YEAR, WHICHEVER COMES FIRST

SALES AND SERVICE WHEREVER YOU SEE THESE SIGNS

MERCURY METEOR COMET FORD

OLSON MOTORS LTD.

VICTORIA'S FORD CENTRE

1060 Yates at Cook

Phone EV 4-1144

Wind, Snow Claim Rover Scout's Life

A planned two-night hike by three Rover Scouts ended in tragedy on a mountainside near Chemainus Saturday when one of the Scouts died of exposure to wind and snow.

Dead is Donald Anderson, 19, of Saltair, near Ladysmith.

POOR CONDITION

In poor condition at Chemainus Hospital is David Thomas, 20, of Chemainus, suffering from exposure, severe shock and badly frostbitten feet.

Exhausted but uninjured by the ordeal on the storm-swept slopes of Mt. Brenton was the third member, Robert McGregor, 18, of Chemainus, who battled snow and wind to alert rescuers that his companions were in trouble.

TRAGIC HIKE

The tragic hike was intended to test the endurance of McGregor for investiture as a full-fledged Rover Scout.

McGregor, who stumbled out of the bush for help, credited his survival to "extra stamina" created by daily two-mile practice runs in preparation for a school race.

NOT KNOWN

RCMP said yesterday it was not known whether an inquest will be held into Anderson's death.

Rover Troop leader Cedric Lonsdale was shaken as he talked to a reporter about the ill-fated expedition.

* * *

DONALD ANDERSON
. . . went to sleep

The trio was well-equipped and well-trained, he said. "If they hadn't been, I wouldn't have let them go. All three had bush experience and could look after themselves."

Asked about the timing, Mr. Lonsdale said, "It didn't have to be done last weekend. They simply wanted to get it over with.

"I can't say what went wrong until we have an inquiry. The Scout Association will look into it and I am sure there will be a formal inquest also," he said.

McGregor told newsmen Anderson "could have made it if he hadn't fallen asleep. It was the last thing I warned him about when I went ahead to get help.

ONLY 300 YARDS

"He was only 300 yards away from the Sno-Birds Ski Club cabin and if he had looked up, he'd have probably seen the lights or some of the skiers," said McGregor.

The Scouts left Chemainus Friday afternoon on a planned two-night ramble to Silver Lake, about 15 miles west of Chemainus. They camped that night under a clump of trees in about four feet of snow, he said.

SNOW SHOES

Anderson, wearing snow shoes, left early Saturday morning for the ski cabin where he intended to fix food for the others. A couple of hours later, McGregor and Thomas followed Anderson's tracks.

Thomas did not have snow shoes and tired quickly. He was left on the trail as McGregor pushed ahead to pick up Anderson's snow shoes at the cabin and bring them back to Thomas.

MAKE CAMP

About 1 p.m. McGregor caught up to Anderson who was starting to make camp in a clump of trees after "he'd got his directions mixed up and was heading away from the ski cabin." Anderson also had a broken strap on one of his snow shoes.

McGregor led the way as 60 to 65-mile-an hour winds turned the slopes into "a sheet of ice." Anderson kept falling farther and farther behind when McGregor realized he would have to go alone for help.

OUT ON TRAIL

"My snow shoes were frozen to my runners when I stumbled into the cabin and told skiers that my companion was out on the trail about a half-hour behind me and another was camped around the other side of the mountain.

"The Sno-Birds gave me drink and food and put me to bed.

VERY WEAK

"When they found Don, he was only 300 yards from the cabin. His pulse was very weak. They brought him back to the cabin and worked on him for four hours with mouth to mouth respiration and massaged his body, but it was no use," said McGregor.

Thomas, who had sought shelter in the roots of an upturned tree, was rescued Sunday morning. He had had a fire for part of the night but his matches were gone by the time rescuers reached the scene.

Recovering from Ordeal

Eating his first meal Sunday after weekend ordeal which claimed life of one companion and hospitalized another is 18-year-old Robert McGregor of Chemainus.

Labor Request

Esquimalt Passes On Probe on Salesmen

Esquimalt council will pass on to intermunicipal committee a request from Victoria Labor Council that a probe be made of door-to-door salesmen of "questionable character."

Coun. G. K. Sammon said "I think this will lead to something that is long overdue, establishment by the Chamber of Commerce of a good Better Business Bureau."

Esquimalt council last night also:

● Unanimously rejected a request from the B.C. Agricultural Association for a grant towards an exhibition.

● Rejected a Canadian Red Cross Society request for a grant towards its 1961 campaign, in keeping with council's policy of not giving money where a fund-raising drive is to be held in the municipality. At the same time, council urged citizens to support the "worthy cause."

● Granted Queen Alexandra Solarium Junior League permission to hold tag days on the evening of April 28 and on April 29.

● Accepted with thanks an offer from Esquimalt Lions Club to pay $150 costs for the public works department to construct and place two benches at bus stops on Lampson Street near the Head and Wychbury intersections.

Aldermen Demand Welfare Secrecy

City council's social welfare committee yesterday launched a move designed to preserve the anonymity of persons receiving social assistance.

The committee took action in the face of impending provincial legislation which would require municipalities to disclose details of all individual accounts exceeding $500.

City welfare administrator William Hooson pointed out compliance with the bill would bare the names of many persons receiving social assistance.

"I think that would be dreadful," said chairman Ald. Mrs. Lily Wilson.

Mr. Hooson said he was given assurances by provincial officials that disclosures of the identity of welfare recipients was not one of the purposes of the impending bill, but he added that none of them have denied that it would have this effect.

The committee will protest the measure to Premier Bennett and to Victoria MLAs.

The bill in question has already had second reading in the legislature, the committee was told, and if it is to be amended the protest must be made immediately.

Seedling Trees

Watering Bids Ordered

City parks department will call for tenders shortly for watering of seedling trees planted on municipal boulevards — and just to keep the record straight will submit its own competitive bid.

Parks administrator W. H. Warren told the parks committee yesterday that in past years the department has done the watering itself using two light trucks with insufficient tank capacity.

He suggested the work might be done by contract for from $8,000 to $9,000 a year.

HAYWARD'S CHAPEL
734 BROUGHTON — EV 6-3505
"Dignified service within the means of every family"
The Hayward Family
Bruce M. Leyden
(Formerly of Leyden Funeral Home, Calgary)
Supervised Parking

McDowell's FUEL KIDS

You can be sure of having the Fuel Oil you need . . . the heat you want all winter when you've a contract with us. Call your Standard Heating Oil Housewarmer today for YOURS!
McDowell
1000 DOUGLAS ST. TEL EV 3-4138

NOW . . .
Victoria's Newest and Finest Furniture and Appliance Store
FURNITURE MART
BROAD AT PANDORA BEHIND THE CITY HALL
Open Every Day 9 to 9 Saturday Till 5.30

NYLON TUBELESS TIRES
NOW ONLY 750-14 Exchange $16.95
WHY DELAY, BUY TODAY
$1 Down Easy Terms $1 Week
B.F.Goodrich
1111 Blanshard at Fort — EV 3-7541

Time to Move?
FIRST THINGS FIRST!
Take the time to call DOWELL'S for finest service . . . swift, safe, and economical . . . coast to coast or across the street. Agents for Allied Van Lines.
Call EV 4-7191
DOWELL'S
CARTAGE & STORAGE LTD.
1117-19 Wharf Street in Victoria

Go by TRAIN and SAVE!
THURS., FRI. AND SAT. March 30, 31, April 1

BARGAIN FARES to THE PRAIRIES
Sample Return Fares From Victoria to

CALGARY	36.10
CALGARY via EDMONTON	41.50
EDMONTON	41.50
SASKATOON (CN)	54.45
SASKATOON	57.90
REGINA	57.90
WINNIPEG (Coaches only)	63.75
WINNIPEG (Tourist)	72.70

Good in reclining Coach Seats . . . or in Tourist Sleepers upon payment of sleeping car charges.
(Return Limit—25 days)

Children under 5 travel free— 5 and under 12, half-fare. Regular 150 lb. baggage allowance.
Watch for Bargain Fares Effective April 20, 21, 22
CANADIAN NATIONAL CANADIAN PACIFIC

New! Arrow Terycota...65% Terylene, 35% Cotton
(wearing is believing)

The Arrow Man wears Terycota, a completely new kind of dress shirt. Arrow Terycota is a blend of Terylene and Cotton that stays crisp and wrinkle-free all day. This fabulous fabric looks and feels like fine, smooth broadcloth . . . is wash and wear forever . . . carries the "Sanforized" label. Arrow tapers the bodyline for a slimmer, neater fit; gives you a new-style, fused collar; fashionable French cuffs. For year 'round comfort, choose Arrow Terycota . . . outlasts cotton, two to one. White. Suggested Retail Price $7.95.
Cluett, Peabody & Co., of Canada Limited

ARROW

W. & J. Wilson Ltd.
1221 Government Street
EV 3-7177

Dorman's
The Store for Men
"Where Women Like to Shop"
1328 Douglas EV 6-[illegible]

Newspapers Have Guaranteed Readership

STOP WISHING
for pennies from heaven!
Get cash when you need it— up to $2500.00 sometimes more.
NIAGARA LOANS
NIAGARA FINANCE COMPANY LIMITED
Largest All-Canadian Consumer Loan Company.
630 Fort St. EV 4-9365
1032 Yates St. EV 4-9394
Branches in Nanaimo and Courtenay

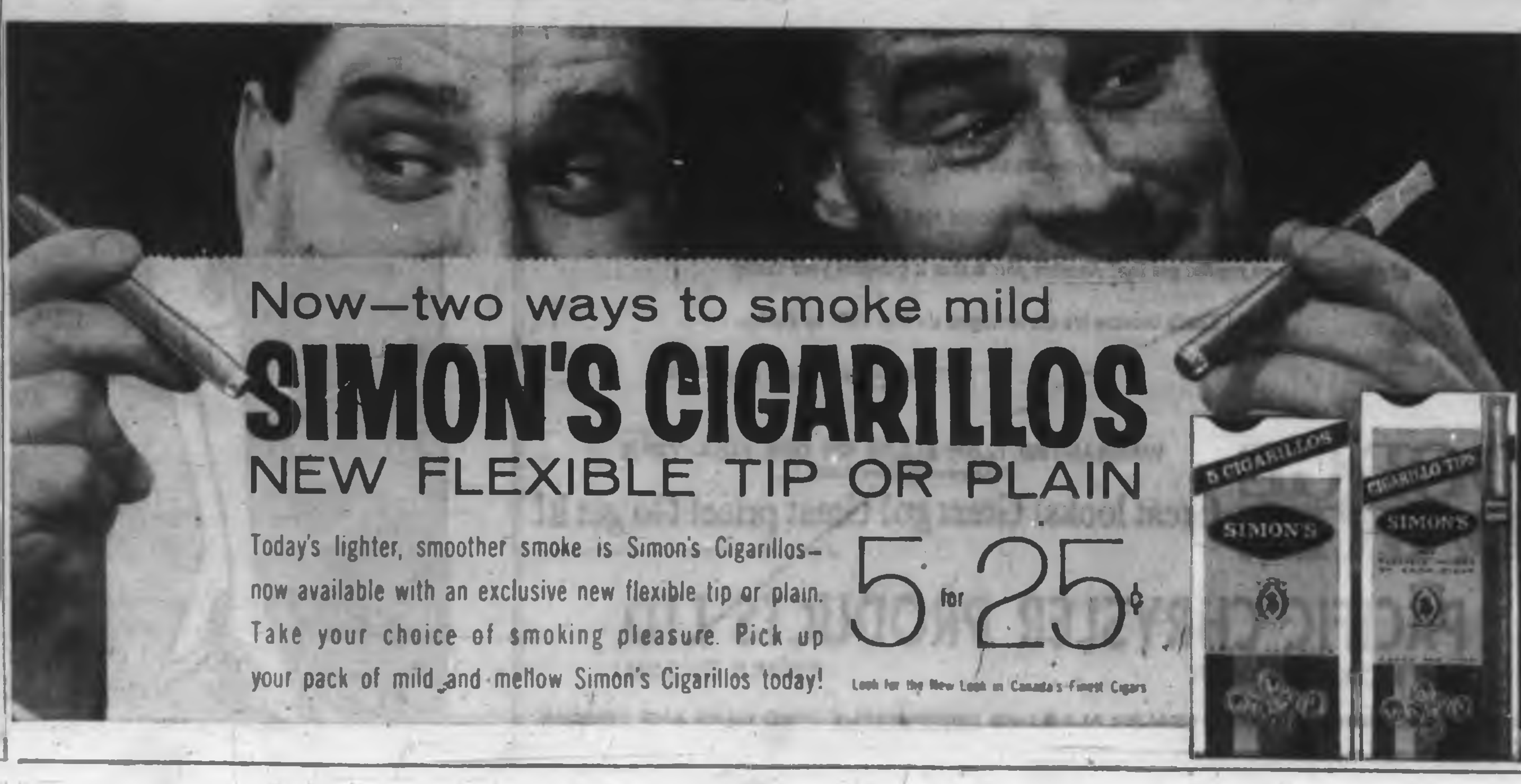

Now—two ways to smoke mild
SIMON'S CIGARILLOS
NEW FLEXIBLE TIP OR PLAIN
Today's lighter, smoother smoke is Simon's Cigarillos— now available with an exclusive new flexible tip or plain. Take your choice of smoking pleasure. Pick up your pack of mild and mellow Simon's Cigarillos today!
5 for 25¢
Look for the New Look in Canada's Finest Cigars

Heavy Sunday Damage

New Storm Brewing

While southern Vancouver Island residents were recovering yesterday from Sunday's whiplash windstorm another one was brewing in the Pacific.

The new storm will likely hit the area this morning with southeasterly winds at 35 miles an hour, gusting higher, shifting about noon to westerly 40 and gusty.

And a third violent storm is expected to hit tomorrow night or early Thursday.

With southeasterly winds gusting to 74 miles an hour Sunday morning, widespread damage was caused in Greater Victoria. When the wind changed direction late in the afternoon, gusting up to 72 miles an hour from the west-southwest, most damage occurred in outlying areas such as Langford and Colwood.

TROUBLE SPOTS

B.C. Electric repair crews were rushed all day, repairing breaks in lines. Some 300 trouble spots were repaired, including five trunk cables put out of service by the high winds.

"It was the worst time we've had for about 10 years," a spokesman said. "Additional staff was kept on until 11 p.m. Sunday and we are having extra men on call tonight in case of emergencies."

LOOSE STUFF

But, he added, "The first gales do have the effect of shaking out any loose stuff that is going to go."

The "loose stuff" that went included:

- A cement block wall, seven feet high and 175 feet long, recently built as part of Esquimalt's arena.
- Six trees in Kinsmen Gorge Park, five more in Esquimalt's Rock Heights subdivision, one in Thunderbird Park and several others throughout the area. One crushed a car and others fell on houses.
- About 1,000,000 board feet of lumber which broke loose from a log boom sheltering Cadboro Bay. A 10-day ban has been ordered on beachcombing to give B.C. Forest Products time to salvage their logs from the area.
- Innumerable heavy branches up to four inches in diameter.
- The 10,000-ton freighter Frumenton, moored at South B dock at Ogden Point, was tossed dangerously close to the concrete abutment at the end of the dock.

The ship snapped heavy mooring lines like cotton thread and was disabled when one rope became tangled in the single screw.

TO THE RESCUE

Two Island Tug and Barge Ltd. towboats came to the rescue with B.C. Pilotage Capt. Jack Wigman and pilotage signal clerk Leonard Howe.

After a struggle of several hours, Frumenton was towed to a safe dock, South A.

Wall Falls Ship Loose

Staff Switch Protested By Legion

Decision of the federal government to replace commissionaires at Rocky Point arsenal by naval firemen has been protested to Ottawa by a Vancouver Island inter-zone meeting of the Canadian Legion.

The move, already postponed once, is to take place June 1.

The Victoria zone delegates said it would be difficult for the commissionaires to find new employment. The safety factor in the event of a fire, with firemen already tied down to patrol jobs, also was cited.

Bridge Results

Winners of the weekly tournament of the Victoria Unit, American Contract Bridge League were: 1, Phil Hagel and Eric Goodwin; 2, Velma Acres and Jim Dupreau; 3, Mr. and Mrs. R. B. Maynard; 4, Mr. and Mrs. Frank Artlett; 5, Ethel Clewerth and George Morgan.

First Malahat Commander Douglas Scott Dies Here

The first commanding officer of the Victoria naval reserve division, HMCS Malahat, Cmdr. Douglas Stewart Scott, 1407 Fort Street, died here Friday.

He was born in New Westminster and had lived in Victoria since 1936. He was a veteran of the First and Second World Wars.

Surviving are the widow, Barbara, at home, and two daughters, Miss Bim Scott of Victoria and Mrs. Margaret Cooper in Salisbury, Southern Rhodesia.

FUNERAL ARRANGEMENTS in advance of need
NOW THAT'S SENSIBLE
PHONE EV 4-5512
CHAPLIN'S FUNERAL CHAPEL
980 QUADRA STREET

STEEL...
The size of your order is not
IMPORTANT
all orders get the same efficient service
CALL VANCOUVER: CY 8-2411 NANAIMO: SK 4-6031
WAREHOUSE DIVISION
DOMINION BRIDGE

Beneficial's Bill Clean-Up Service gives you the cash you want . . . right now!
Just call up . . . come in . . . and pick up the cash you need to pay off bills — including time-payment accounts. Then, make only *one* payment instead of many . . . have *more* cash left over each month. You may actually *save* money, too. "You're the boss" at BENEFICIAL.
36-month contracts on loans over $1500 and up to $5000
Your loan can be life-insured at Beneficial
VICTORIA—650-A Yates St., 2nd Fl. . . . . EVergreen 2-8261
NANAIMO—525 Terminal Ave., 2nd Fl. . . . . SK 3-4391
OPEN EVENINGS BY APPOINTMENT—PHONE FOR EVENING HOURS
BENEFICIAL
FINANCE CO. OF CANADA

DODGE

Dodge Dart's *slant 6* out-skedaddles straight-laced sixes...*but good!*

Remember how sixes used to perform? (and some still do!) Hardly what you'd call dashing. But Dodge Dart has a new six—an inclined six that has the sort of skedaddle that's raising eyebrows all over the place. Truth is, it gives 20% more power than the old fashioned kind of 6—and it gives this kind of performance on regular gas too! Another *plus* is that it pampers your thrifty streak. That's because it's the savingest six ever built by Dodge.

See your Dodge-Valiant dealer today.

DODGE DART
WARRANTED 12,000 MILES OR ONE FULL YEAR (whichever occurs first)
Great looks! Great go! Great price! Go get it!
A Quality Product of Chrysler Corporation Engineering
PACIFIC CHRYSLER PRODUCTS LTD.
1061 YATES, AT COOK PHONE EV 6-2411
YOUR LOCAL DODGE-VALIANT DEALER ALSO HAS DEPENDABLE USED CARS AND TRUCKS

Hudson's Bay Company.
INCORPORATED 2ND MAY 1670
Open daily 9 a.m. to 5.30 p.m.
Shop Fridays 9 a.m. to 9 p.m.
Dial EV 5-1311

Splash-Printed Blouse—In beautiful Antron, with the look and feel of finest silk . . . to tuck neatly into a skirt or to wear as an overblouse (there are side vents at the hip). Sizes 12 to 18, in predominant shades of turquoise, gold and lilac. 7.95
HUDSON'S BAY COMPANY, sportswear, second

Misty Chiffon Over Summer Roses—Almost an ethereal effect in this elegant little ensemble. Tiny sleeved dress makes the most of a small waist with its own pleated cummerbund, sleek fitting skirt. Topped with a ¾ length duster in the same fabric . . . in American Beauty Rose colors of yellow and orange. 29.95
HUDSON'S BAY COMPANY, ladies' dresses, second

2-Piece Costume Suit—Of imported English wool boucle, styled by Kaplan. The skirt is pencil slim, the little jacket just brushes the waist. The blouse yoke is printed with a daisies-and-roses motif, as is the jacket collar. In apple green or hyacinth blue; sizes 8 to 14. 79.95
HUDSON'S BAY COMPANY, suits, second

The BAY'S Fashion Floor, the second, is brimful of new styles, new colors, new fabrics for Spring . . . and one of the very newest and most exciting arrays is the galaxy of

GARDEN-FRESH PRINTS

blossoming in profusion in the most fascinating places . . . equally at home on the most casual blouse . . . the most elegant ensemble. These are prints to wear everywhere . . . gardening or travelling . . . to afternoon teas and after-five parties . . . and most wonderful of all, they flatter every figure. See them today and choose the one that's "you." Budget terms of course!

Island Edition
★ ★ ★
Duncan Bureau
30 Kenneth Street
Phone Duncan 1600

The Daily Colonist.

Vancouver Island's Leading Newspaper Since 1858

Island Forecast: Some Showers, Gale Warning
(Details on Page 2)

No. 78—103rd YEAR · VICTORIA, BRITISH COLUMBIA, TUESDAY, MARCH 14, 1961 · 10 CENTS DAILY 15 CENTS SUNDAY · 26 PAGES

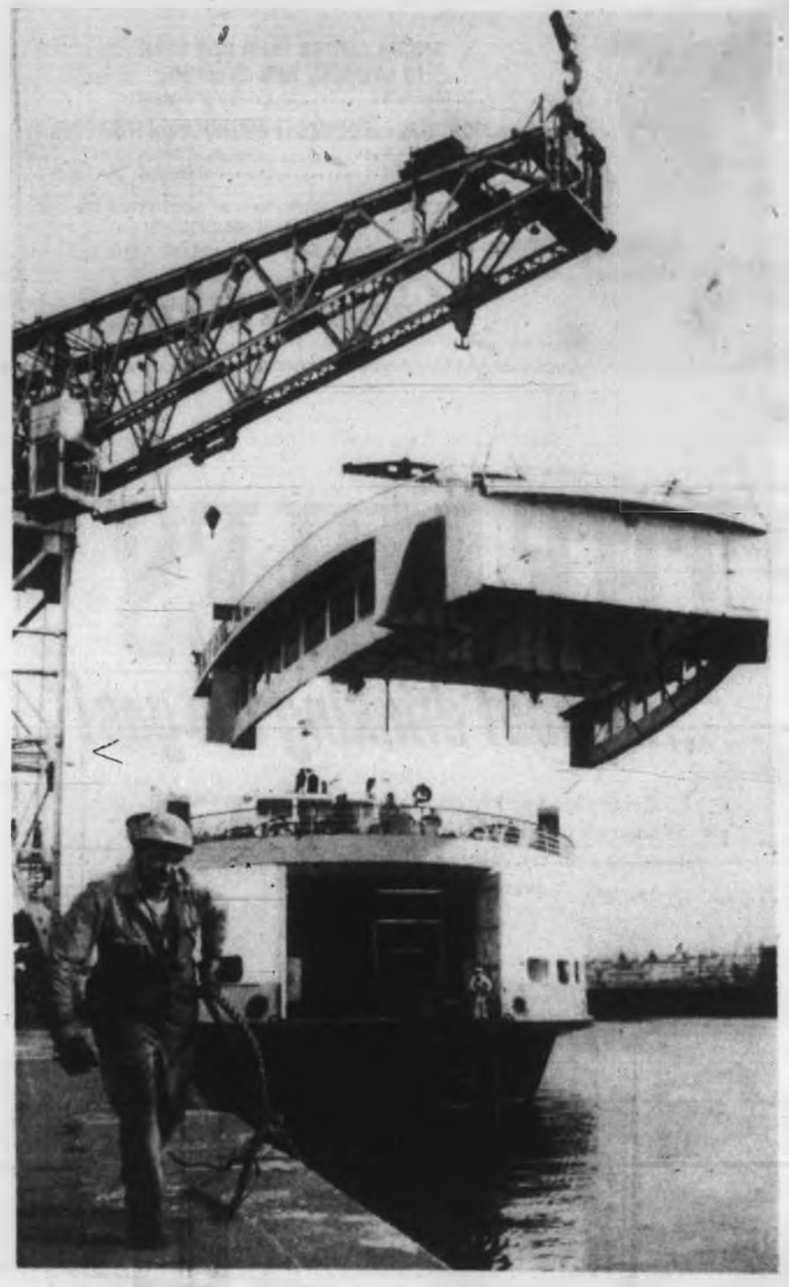

Restaurant in the Air

Swung aloft by two giant cranes at government graving dock in Esquimalt, 60-ton prefabricated addition to restaurant is swung aboard B.C. government ferry Sidney yesterday. Victoria Machinery Depot is doing the job that will keep Sidney and her sistership Tsawwassen out of service for scant four days each.—(Ryan Bros. photo.)

I'LL RISK GOVERNMENT ON GAGLARDI—BENNETT

No Confidence Motion Beaten

By PETER BRUTON

An opposition motion of no confidence in Highways Minister P. A. Gaglardi was defeated by a vote of 29 to 17 yesterday as the legislature saw one of the most bitter battles of the present session.

Alex Macdonald (CCF—Vancouver East) listed six reasons why the opposition was moving the traditional no-confidence motion of reducing the minister's salary by $1.

FULL CONFIDENCE

An angry Premier Bennett said the government has full confidence in Mr. Gaglardi and the people showed they had also by voting for Social Credit and the minister in last September's election.

"I'll risk this government any day on this minister of highways," said the premier.

Mr. Gaglardi charged that accusations against him were "brash" and had been delivered in "an amateurish" manner.

CONTEMPT COURT

Referring to his contempt of court conviction and questions as to his eligibility to sit in the legislature, Mr. Gaglardi said:

"I wouldn't inflict myself on this House unless legally and morally I wasn't definite and positive I am supposed to sit as I am.

"I wouldn't want to bring disrespect on this House . . .

ONE MOMENT

"I wouldn't be here for one moment had not the best legal advice from across Canada been of the opinion that I am not guilty of anything except a misdemeanor.

"On what other basis can I resign?"

Later, Liberal leader Ray Perrault called for a royal commission into the highways department to "clear the air."

Mr. Macdonald, a lawyer who served in the House of Commons before being elected a provincial MLA last September, said the opposition had been asked to state its position.

SIX PRINCIPLES

There were six principles which should have been followed in the department but they had not.

Despite the minister's declarations of innocence, his rhetoric and his explanations "there is something wrong in

Continued on Page 6

Take Over In Laos Reds Cry

TOKYO (UPI)—Asian Communists have picked Wednesday as the day for launching an all-out military, political and diplomatic offensive against the Conservative government of Laotian Premier Boun Oum.

The Communist-front Afro-Asian people's solidarity council has designated the 15th — the Ides of March — as a so-called "international day of solidarity with the Laotian people."

IDES OF MARCH

To mark this date, Red broadcasts said, Communist-supplied Pathet Lao and other anti-government rebels have been ordered to launch an attack on Royal Laotian army forces.

The Pathet Lao high command demanded that its guerillas "smash all enemy operations" against the rebel-held Xieng Khouang province, in Laos.

SEEK PEACE

In Vientiane, meanwhile, Boun Oum took steps to implement its agreement to seek peace between warring factions by transforming Laos into a neutral country.

A three-man delegation will go today to Phnom Penh, Cambodia, to meet for the second time in five days with ousted neutralist premier Souvanna Phouma.

Gen. Phoumi Nosavan, deputy premier in Boun's pro-Western government, headed a delegation that agreed with Souvanna last Friday at Phnom Penh that the southeast Asian country should pursue a neutral policy.

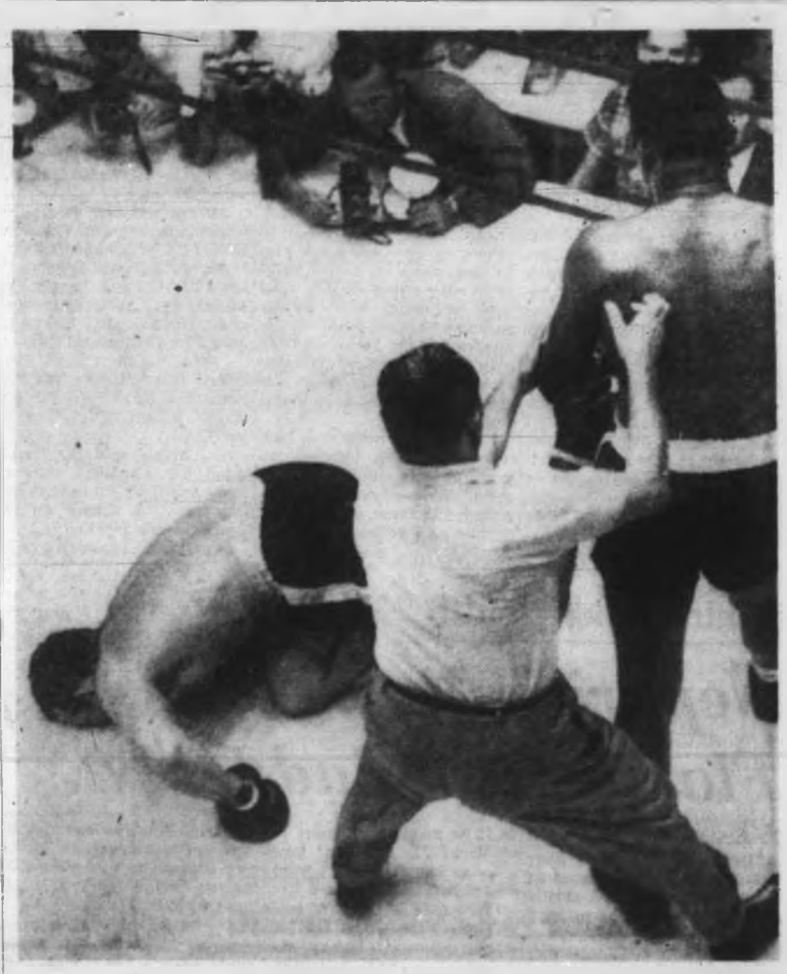

Ingemar Noses Into Canvas

Looking as though he had been pole-axed, Challenger Ingemar Johansson noses into the canvas in the sixth round of last night's world championship heavyweight match. Champion Floyd Patterson is being pushed toward a neutral corner by Referee Billy Regan after the blow which ended the title fight at Miami Beach. (See other pictures and story on Page 10.)—(AP Photofax.)

* * * * * *

Decision Delayed On South Africa

LONDON (CP)—Prime Minister Diefenbaker told his fellow Commonwealth leaders Monday the time has come for the globe-girdling family of nations to draw up a declaration of principles.

The Canadian leader—speaking in an atmosphere described as tense, but calm—made his plea when the prime ministers tackled the critical problem of whether a nation practising racial segregation can be a member.

The leaders were dealing with an application from South Africa asking that it be allowed to continue as a member after it becomes a republic in May.

Authorities described the issue as probably the most difficult that has ever had to be dealt with by the Commonwealth.

No decision was reached on the South African bid. The leaders met under conditions of the greatest secrecy for six hours, two hours longer than planned, and they'll continue their deliberations today. Before they adjourned, they decided to put their experts at work in a night session to prepare the way.

After Prime Minister Verwoerd submitted the South African application, Tunku (Prince) Abdul Rahman of Malaya delivered a 15-page condemnation of apartheid.

Further criticism came from Canada, Ghana, India, Pakistan, Ceylon and Nigeria. Then Verwoerd wound up with an hour-long defence of his government's stand, but he gave no indication that he intends to change his stand.

The prime ministers admitted Cyprus as the 13th member of the Commonwealth, then invited its president, Archbishop Makarios, to join them.

B.C. to Share Cost Of Flood Control

The provincial government will pay its share of any flood control program in the Cowichan Valley, Highways Minister P. A. Gaglardi assured Opposition leader Robert Strachan last night.

Mr. Gaglardi also said he appreciated the problem of a new Cowichan Lake road and that it was very important and necessary.

He said he would look into a new bridge for the Nanaimo River crossing on the Cedar Road and assured Dan Campbell (SC—Comox) that he would see a new bridge for the Island Highway crossing of the Oyster River gets on the drawing boards this year.

He said upper island roads are also realized as very important. The highways department is now working on the Port Hardy-Port Alice Road and is ready to start on the Port Hardy-Beaver Cove Road.

He told John Squire (CCF—Alberni) that he would look into a proposal that restrictions on the Alberni-Tofino road be lifted. Mr. Squire had asked the restrictions be lifted because increased industrial activity, including a large iron mining operation, had entered the area and required use of the road. It is no longer just a tourist and logging road, Mr. Squire said.

Mr. Gaglardi told Frank Calder (CCF—Atlin) that the highways department when buying lands treats Indian land just the same as any other land. "We have never discriminated against the Indians," he said.

He said the city of Duncan will have to pay 50 per cent of the cost of gutters and curbing along the Trans-Canada Highway because that is new policy.

'Short' Triggers Wailing Siren

Wailing of air raid sirens in several sections of Greater Victoria last night sent dozens of anxious city residents to their telephones to find out from authorities what to expect.

Police, civil defence, the army at Work Point Barracks and The Daily Colonist were besieged by callers. After the sirens had sounded twice within a few minutes of 8 p.m., telephone company crews located the fault in wiring.

A spokesman for B.C. Telephone blamed the weather for an "intermittent short circuit" in a pair of wires leading from the central control point at Work Point. New cables were attached.

Police were mystified by the sirens and callers fared no better at civil defence headquarters were official explained that maintenance and installation of the air raid warning system had been taken out of their hands and given to the army.

The duty officer at Work Point could only repeat that the army had not triggered the sirens.

Commodore, V. S. Godfrey, CD co-ordinator for the area, said the calls disrupted and "rather spoiled" the regular Monday evening meeting of civil defence officials.

Ingo Surprised Me—Floyd 'Too Anxious'—Johansson

MIAMI BEACH, Fla (UPI)—Floyd Patterson, dog-tired but still heavyweight champion of the world, confessed Ingemar Johansson "surprised" him last night and "almost took all the zip out of me" in the first round.

Speaking in a low monotone after his sixth-round knockout over the Swedish challenger, Patterson dwelt on the difficulty he ran into in the first round of the fight during which Ingo floored him twice.

HE'S HAPPY

"I never expected him to start so fast," said Patterson, shaking his head like a man who made a grave mistake. "I wouldn't say I was satisfied with my showing, although I'm happy I won."

Patterson admitted he was hurt by Johansson in the first round. "I was hurt good," he smiled in answer to a question.

DISGUSTED

The champion also was disgusted with himself and it was apparent from the manner in which he rose to his feet after the first knockdown. He looked at his corner and shook his head disgustedly.

"I thought of all the hard training I had done for the fight and here it was hardly started and I was on the floor already."

PAIR OF SLIPS

Floyd also suffered another knockdown in the first round, then sent Johansson to the canvas before the bell. All told, the champ was on the deck four times during the 17 minutes and 45 seconds of the bout.

"Two were legitimate knockdowns but the other two were slips," he said.

"I would love to fight him again," he said, "but I won't. The reason I won't is because other fighters deserve a chance."

A forlorn Ingemar Johansson appeared at a crowded press conference an hour after his knockout at the hands of heavyweight champion Floyd Patterson and said that "I thought I was up in time."

But, the Swedish challenger added as he denied any thoughts of retiring from the ring, "I'm sorry I wasn't."

PURPLE EYE

Johansson sported a purple left eye which contrasted sharply with a bright red necktie and wore a white patch of adhesive tape over his right eyebrow.

"I was too anxious in the first round," he said softly with a shrug of his broad shoulders. "I think that the mandatory eight count helped Patterson, but this is no alibi."

PUNCHES HURT

The Swedish iron man said the punches with which Patterson floored him finally "hurt" although he couldn't remember them distinctly.

"I don't remember going down," he said. "Then I picked up the count at five and at nine I tried to get up. No, I maybe was trying too quick, because I sort of rolled over off one knee. I think I made it, even so. But then, the man (referee Billy Regan) says not."

DON'T MISS

'Gold-Plated' Pipeline Stalled Again by CCF
(Page 2)
* * *
Cabinet 'Pussyfooting' Secret for Roads?
(Page 9)
* * *
Paar, Sullivan Kill 'Great Debate'
(Names in News, Page 13)
* * *

	Page
Bridge	22
Comics	12
Crossword	21
Financial News	7
Garden Notes	12
Radio Programs	20
Social	16, 17
Sport	8, 10, 11
Television	19
Theatres	13

Seagoing Family Won't Quit

BRISBANE, Australia (Reuters)—A doughty Englishman with a king-sized taste for adventure Monday refused to halt his perilous, 140-mile rowing trip up the Australian coast in a tiny flat-bottomed boat.

Ronald Carpenter, 45, scrawled his refusal in the sand in true South Sea Island style after a Royal Australian Air Force plane found him and his family, missing nearly a week since putting out to sea in their 11-foot dinghy.

The plane, one one of several search operations, spotted the former RAF pilot, his wife, two of their children and the family dog Perkins on a lonely Queensland state beach about 50 miles north of their starting point at Cooktown.

The plane roared low over the beach, dropping food and a note from police asking the Carpenters to stay put until one of two searching police launches could arrive.

But Carpenter, bound for the offshore Flinders atoll to set up a vacation resort, rushed out onto the sand and scrawled his reply.

"Thanks for help. Refuse acknowledge police message. Proceeding north."

When Carpenter's other child, 18-year-old Annabella Carpenter, got the news in Sydney, she announced she would race to Queensland and try to talk her dad out of it.

Crash Kills U.K. Actress

SAN BERNARDINO, Calif. (AP)—British actress Belinda Lee, 26, was killed Monday in a spectacular auto crash.

Three other persons in the same car, described as Italians with movie industry connections, were injured.

35 Diphtheria Cases But No One Died

TORONTO (CP)—There were only 35 cases of diphtheria in Canada last year, and for the first time there were no deaths from the disease.

By the end of this century the life expectancy of Canadians likely will be 100 years.

But at the same time, heart ailments and cancer are on the increase and many deaths could be prevented if sufferers took better care of their health.

LOCAL NEWS

The Daily Colonist.

(ESTABLISHED 1858)

CLASSIFIED

SECOND NEWS SECTION — VICTORIA, BRITISH COLUMBIA, TUESDAY, MARCH 14, 1961 — PAGE FIFTEEN

Race Bias Not Shown Probe Told

Only five of at least 15 witnesses had been heard yesterday when Victoria Police Commission adjourned to Friday at 9 a.m. its re-opened hearing on a charge of racial discrimination levelled at a city traffic officer.

The case arose from an accident Feb. 4, about 1.45 p.m., at Fountain Circle as a result of which Low Suit Yew, of 1156 North Park, was arrested by Const. A. V. Harwood on a careless driving charge.

Through a lawyer, Low subsequently pleaded guilty in city police court and was fined $45.

The incident came to public attention later when Victoria MLA Waldo Skillings read in the legislature a letter from the Chinese Consolidated Benevolent Association, signed by secretary Harry Lou Poy, in which racial discrimination against Low Suit Yew was alleged.

The letter told of the accident, in which damage to both cars totalled just over $100; of the arrest and jailing of accused; of a lawyer's bill for $75 which, it said, was for arranging the bail which was set at $1,000.

This and other letters were read to commission chairman Mayor Percy Scurrah and Commissioners William Hamilton and Gordon Carter at the outset of yesterday's hearing, held in city police courtroom.

The letters were read by T. P. O'Grady, city solicitor, appearing on behalf of the commission, who examined all witnesses. They were cross-examined in turn by counsel Lloyd McKenzie on behalf of Const. Harwood, and counsel John G. McIntosh on behalf of the Chinese involved.

Question of Bail

The question of the bail involved was explained by Richard C. Ellis, counsel for Low Suit Yew.

The accident occurred on a Saturday, and at 6.15 p.m. that day Mr. Ellis said he received a telephone call from a member of his firm asking him to arrange bail for Mr. Low. He was informed that the charge was criminally negligent driving.

He checked with the police station to confirm the charge, tried to reach Magistrate William Ostler unsuccessfully, then called Mr. O'Grady, city prosecutor, and discussed the matter on the basis of the criminal negligence charge.

It was agreed that $1,000 was a normal bail under that charge, and Mr. Ellis telephoned Deputy Magistrate J. A. Byers to make the necessary arrangements.

When he went to the police station with the accused's father, who was to be surety for the bail, and Peter Wong, Mr. Ellis said he learned the charge was actually careless driving, for which bail would be much lower.

However, it was agreed, in order to speed things up, to leave the situation as it was in order to get Mr. Low released.

When Mr. Low appeared in court on the charge the following Monday, Mr. Ellis said another member of his firm represented accused. The bill for $75 was an inclusive bill for all services, not just for arranging bail.

Full Galley Crew

Ronald B. Worley, assistant manager of the B.C. Ferries, which operates the B.C. ferries out of Swartz Bay, was the next witness. Accused was a ferry employee, he said, and with the passengers in his car at the time of the accident made up a complete galley crew, due aboard the Sidney by 3 p.m.

Mr. Worley had written a letter to Attorney-General Robert Bonner after hearing of the incident, suggesting an investigation into the possibility of discrimination.

At the outset, Mr. Worley said he wished to make it clear he was only going on hearsay; that he himself never said there was racial discrimination.

"When the matter was brought to my attention I was concerned over the amount of the bail. I did not know at the time that the police were not involved in this question . . . Anything that appeared in the papers or was said in the legislature had nothing to do with me . . ."

Other references he made in letters to the officer's "overzealousness" and "officious manner" were also, Mr. Worley said, purely hearsay—repeating what someone else said.

Harry Sou Poy, 945 Pembroke, a life-long resident of Victoria, said the matter came to the attention of the Chinese Consolidated Benevolent Association at a meeting the day of the accident.

The association acted, he said, in the belief that discrimination was involved because of the minor charge.

The small amount of damage, plus the fact they'd never heard of anyone being arrested for careless driving, led the association to think discrimination existed in this case.

Asked No One

When inquiring about arrests on the charge, he told Mr. O'Grady he had asked no one connected with the police department.

Details of the accident itself were given by Mr. Low, who said he passed a stopped vehicle on the right at the Circle, and said his speed at the time was from 10 to 13 miles an hour.

Mr. Low told Mr. O'Grady that at no time while he was in custody did any officer treat him in a manner to indicate racial discrimination.

Harry Swetnam, 615 Bryden Court, a B.C. Electric bus driver, said he saw the accident as his bus waited behind another vehicle to enter the circle.

He saw the other car as it came around the circle from the entrance to Gorge Road; the Low car as it passed his bus and the car ahead up to the point of impact; and Const. Harwood on his motorcycle on Hillside west of the Circle, and several cars in line behind his bus.

His testimony amounted to a denial of Const. Harwood's earlier statement that Mr. Low had been driving 35 miles an hour before entering the Circle.

At one point during cross-examination of Mr. Low at some length by Mr. McKenzie, Mayor Scurrah asked Council what he was trying to prove.

"I am defending Const. Harwood," said Mr. McKenzie, "who has been attacked from every conceivable platform, accused of discrimination in arresting this man.

"I am simply trying, through cross-examination to get the full story which critics have said was not told before. I have no desire to waste time."

"There has been no discrimination here," said the mayor.

"I should say not," replied Mr. McKenzie.

At 6 p.m. the hearing was adjourned, and was set to continue Friday at 9 a.m. in city council chambers.

Third Food Stall Set for Saturday

Third free food stall of the year will be held Saturday starting at 12.30 p.m. at 732 Cormorant Street.

Mrs. E. E. Harper, convener of the monthly stall appealed to the public last night for as much food as possible.

"What with so much unemployment in the Greater Victoria area, we hope anyone with extra garden produce, game, meat, or any type of food will help us," she said.

Last month's stall was the busiest in nine years.

Curriculum Chief PTA Guest Today

H. C. O'Donnell, curriculum superintendent of elementary schools, will be guest speaker at a meeting of Craigflower PTA at 8 p.m. today.

Storm Hurls Logs on Cadboro Beach

Almost 1,000,000 board feet of "lumber" litters Cadboro Bay beach after Sunday's storm broke log boom sheltering in the bay. Beachcombing ban will allow owners to collect logs. (See story on Page 26.)

Around the Island

More Action on Roads Less Talk, MLA's Plea

A call for action in building the north Island road—and less talk—was asked in the legislature yesterday by Dan Campbell (SC—Comox).

He asked the "buoyant minister of highways, who is so capable, to get the show on the road, and get a road from Kelsey Bay to Port Hardy."

"We want to see action . . . It is not enough to tell them we are coming and then put in a bulldozer or two . . . We must do it faster," he pleaded. "We must tell them our plans . . . what we are going to do in 1961, 1962, 1963 and 1964.

* * *

PORT ALBERNI—A plea of innocence was entered by Conrad G. Forgeson, charged in Port Alberni court yesterday with impaired driving.

The case was remanded until March 30.

Also before Magistrate A. Crozier was Terence R. McIntosh who pleaded guilty to a charge of doing wilful damage in connection with a broken window in a plaza office. He was fined $25 and directed to make restitution.

* * *

PARKSVILLE — Fred Gibbs and James E. Kingsley were honored by fellow members at the regular meeting of Mt. Arrowsmith branch of the Canadian Legion, with the presentation of a volume each of the book, "Service," the story of the Canadian Legion, by Clifford H. Bowering.

Mr. Gibbs and Mr. Kingsley are the only charter members of the branch still residing in Parksville and in making the presentation George Dodds, branch president, commended them for their service to the branch since its inception in 1926.

* * *

NANAIMO — Three grocery stores were given a week's suspended sentence by Magistrate Lionel Beevor-Potts yesterday for selling undersized crabs. As an additional penalty the crabs were confiscated.

Two branch stores of Canada Safeway and the E. H. Lee store, of Nanaimo, were charged with having crabs smaller than the legal limit.

The magistrate pointed out that the fisheries department should check into the source "of these undersized crabs."

The magistrate blamed the wholesalers for selling the crabs.

* * *

CHEMAINUS — Chemainus dog obedience trials will be held April 1 at the Chemainus community centre.

Judges will be George Donaldson and G. Christie of Victoria.

Other Island News
See Page 25

ALBERNI — A 13-year-old boy is awaiting a hearing in juvenile court here on charges which include breaking and entering.

The youth, now on probation, following a shop-lifting charge, was picked up following a break-in at the Panda Coffee Bar overnight Sunday. A quantity of cigarets, a camera and approximately $15 in currency were stolen from the premises at 35 Johnston Street in Alberni.

A file and a butcher knife were found in possession of the boy.

Attempts had also been made to break in to Wilson Drugs, Jowsey's Home Variety and Electric, and Bronson's Hardware, police said.

* * *

ALBERNI — Collisions in two city intersections Sunday were investigated by RCMP.

A vehicle driven by Mark Mack, Port Alberni, proceeding south on Beaver Creek Road at River Road was in collision with a car driven by Francis Pringle, Alberni. There were no injuries.

James Wallman, driving north on Gertrude Street, and Joseph Kalinowski, proceeding west on Southgate, were involved in a collision in which damages were estimated at $1,000.

* * *

DUNCAN — Private funeral services were held on Saturday for Bradford Norman, 97, who died at Cobble Hill Salvation Army Hospital last week.

A native of Nova Scotia, he lived at Coombs before moving to Cobble Hill three years ago.

Predeceased by his wife, he is survived by a son, Merril, Gainsborough, Sask., and a daughter, Mrs. J. Herrod of Coombs.

* * *

PARKSVILLE—Jack Moore, vice-president of the International Woodworkers of America, will address the regular monthly meeting of Parksville and District Chamber of Commerce at the Island Hall Hotel today. The meeting will be preceded by dinner at 6.30 p.m.

* * *

NANAIMO—After 42 years' service as a civic worker, Miss Ina Allan was honored by city hall staff members and wives at a retirement party Saturday. City clerk Howard Nicholson presented Miss Allan with a transister radio on behalf of city employees.

NANAIMO—Yeggs creacked open an empty Simpsons-Sears' store safe during the weekend. Finding nothing, they tried unsuccessfully to blow a larger safe.

The disappointed safecrackers had to resort to stealing $500 worth of transistor radios.

The safe-blowing was discovered after Manager Ernest Reid made a 3.30 p.m. Sunday check.

He found that a small safe, holding credit coupons, had been blown open.

On the larger safe they just got as far as setting explosives, which failed to go off.

Apart from bringing in their own nitroglycerine, the yeggs found the store a ready source of supply for their other safe-cracking tools.

A mattress from the home furnishings department was taken to muffle the blast, power drills, sledges, wrecking bars and chisels were obtained from the hardware and power tool section.

It is believed that one of the safe-creckers may have hidden in the store before it closed Saturday evening and then opened a basement window to let in his companions.

After blowing the empty safe, they then tackled the larger model. They smashed the hinges off the door plus the combination dial. After drilling, they loaded the holes with nitro.

RCMP safe specialists from Vancouver have been called in to neutralize the nitro, still lodged in the cash safe.

* * *

NANAIMO—City hotels and motels will be bursting with 1,500 Kinsmen and their wives from May 20 to 22.

"Everything is well under control from an accommodation point of view for our provincial convention in Nanaimo," Dave McWhinnie today said.

But Mr. McWhinnie conceded there very well could be a bed problem when Kinsmen from all over B.C. arrive here for the association of Kinsmen clubs District No. 5 yearly gathering.

"We have arranged for sufficient accommodation for the 1,500 members and their wives. But we will be in a spot should more members arrive," he admitted.

Victoria Mill Expands Staff

The Smith Cedar Products Ltd. mill at Point Ellice went on to a double shift operation on Monday, giving employment to an additional 30 men.

City Hostel Urged For Single Jobless

Would End Trading For Liquor

By TERRY HAMMOND

City welfare officials yesterday unfolded a bold scheme designed to enhance job opportunities for some single unemployed men and forestall others from trading social assistance for liquor.

The plan envisions construction of a three-government hostel designed to accommodate from 100 to 150 men.

ONLY $6

Those who could be guided into useful and productive lives would be subjected to rehabilitation measures and those who could not would be virtually economic "prisoners" of the institution allowed only $6 a month in spending money.

Residence in the hostel would be a condition of eligibility for single transient men applying for social assistance.

FOR SUNDRIES

The hostel would be the recipient of each man's $66 a month social allowance and would allow the individual to have only $6 a month for sundries and the purchase of clothing.

The scheme was unfolded at a meeting of the city's health and welfare committee yesterday and brought an enthusiastic response.

BRAINCHILD

City welfare administrator William Hooson said the scheme is the brainchild of G. A. Sommers, supervisor of a section of the city welfare department which deals with jobless persons capable of work.

He said the plan would take redeemable jobless cases away from bad company and prevent hopeless cases from trading welfare vouchers for liquor.

INEXPENSIVE MEALS

Mr. Sommers said the hostel would offer "clean, comfortable surroundings and wholesome, inexpensive meals."

Construction of the hostel would be an alternative "to the present patchwork program" which helps no one "but the operators of shoddy hotels and rooming houses" in which most transient, single assistance claimants now dwell, the supervisor's report stated.

270 PERSONS

Of some 270 single persons or families receiving assistance here, Mr. Hooson told the committee, 15 per cent are under 25 with little or no satisfactory job experience and about 25 per cent are over 50 and have poor prospects of regaining employment.

Of those between 25 and 50, he continued, about one-third have "social behavior problems."

TWO-THIRDS

The other two-thirds could be guided into useful lives with proper guidance and training, he stated.

"Where do we start?" said Ald. M. H. Mooney after hearing an outline of the federal-provincial-municipal cost sharing scheme for the hostel and rehabilitation centre.

NEVER HEAR

Mr. Hooson replied that if a letter proposing the plan is sent to the provincial government it could get "filed and we would never hear anything more about it."

Instead of simply outlining the scheme, the committee moved to ask the provincial government what it plans to do to alleviate the problems which such a hostel would help to solve.

Officials Ordered To Leave

ALBERNI — Mayor Mabel Anderson ordered two aldermen to leave the council chambers last night during a heated exchange over postal services.

Ald. Roy James called for rescinding of a resolution by last year's city council on the issue of mail carrier service and moved that discussion on the matter be reopened.

WRITTEN MOTION

He handed a piece of paper with the written notice of motion to Mayor Anderson, who tucked it into her briefcase.

Clerk James Sawyer asked that the paper be handed over so that he could record it in the minutes.

Refusing, Mayor Anderson snapped: "This matter has been voted on and decided on. It cannot be brought back. If it comes to council as a motion, it will be null and void."

She refused to hear Ald. James' protest. When Ald. Thomas Barnett and Ald. George Dunbar challenged her ruling and the right to put the paper in her briefcase, the city clerk was ordered to remove the pair from the council chamber.

TO WITHDRAW

Mr. Sawyer declined and the two aldermen remained in their places when the mayor asked them to withdraw.

Mayor Anderson stood and kept talking while various aldermen tried to make themselves heard. When one stood up, he was told sharply to sit down.

Laughter from council members and spectators greeted the mayor's statement that she would give Ald. Barnett "three more chances" before having him removed. He protested that his conduct had not been improper and was told that constituted one of the three chances. She termed his laughter impertinent.

BILL POGSON

* * *

Seen In Passing

Bill Pogson working on a deer head. (He is an apprentice taxidermist, working with Ralph Wherry. He lives at 953 Transit Road with his mother. His favorite spare-time activity is hunting) . . . **Don Watling** doing some work on his home . . . **Beverly Tinker** looking for a job . . . **Al Wilson** having coffee . . . **Dorothy Martman** selling theatre tickets . . . **Ken Darley** listening to speeches . . **Ed Piggott** chairing a meeting . . . **Brian Hoole** talking about Australia . . . **Sam Francis** selling real estate . . . **Robert Cote** hard at work . . . **Robbie McMaster** talking about autocycles . . . **John Goult** returning from Vancouver.

Capital Notebook

Captain, Yes But Also Good Ol' Davie

By PETER BRUTON

THE SOFT SELL: We have been intrigued of late by all this humanizing of political figures, a trend which if continued will, we are sure, lead to some revolutionary results.

Not long ago this column referred to **David Groos**, the Liberal nominee in the coming Esquimalt-Saanich byelection, as plain Mr. Groos.

Well sir, did we ever get it in the neck.

Before the ink was dry, so to speak, we were inundated with angry letters chiding us for a breach of etiquette. Capt. Groos had received a commission and would remain a captain whether he liked it or not until death or dishonor.

Mr. was out. It had to be Capt.

But then the humanizing process began.

Not infrequently these days the Liberal nominee is referred to in the public prints as good old Davie Groos, not Mr., not even Capt., just plain Davie.

As we said this could bring about some fascinating name calling. For example we would have news stories of **Billy Bennet** and **Johnny Diefenbaker** meeting on federal-provincial matters; of **Hank Macmillan** and **Chuck DeGaulle** discussing Anglo-French problems; of **Nikky Khrushchev** downing more vodka; and of **Bobby Bonner, Bobby Strachan**, et al.

As those public relations men say: "Let's light some protective smudge pots round this idea before it freezes over."

* * *

WELL AIMED: The sudden activity of the highway department at election time was commented upon yesterday by **Mrs. Lois Haggen** (CCF—Grand Forks-Greenwood).

Seems there was a real flurry of road work in her riding during the three weeks prior to last September's election.

"They repaved nine miles of some of the best surfaced highway we had in Grand Forks," she said. "But there was a sort of poetic justice when all these rocks were flying around. It was the Social Credit candidate who actually got hit in the eye."

* * *

ONE AD: The opposition is always saying Social Credit looks on the year 1952 as the year 1.

That was the year the Socreds came to power and virtually every comparison the government makes is between such and such was in 1952 and what it is today.

Barrel-voiced **Herbert Bruch**, the Socred MLA for Esquimalt, seemed to support the opposition's contention yesterday when he said: "Some of our forefathers saw eight years ago . . ."

* * *

THINLY THATCHED: When **Randolph Harding**, the eloquent CCFer from Kaslo-Slocan, was trying to impress upon **Highways Minister Phil Gaglardi** how much highway work was needed in his riding he searched for a way of putting it.

"I'd like to . . ." he began, pausing.

"Take me by the hand?" offered Mr. Gaglardi.

"No," said Mr. Harding, finding his voice. "I'd like to take you by the hair."

Part of the laughter was obviously due to the fact that Mr. Gaglardi frequently refers to the fact that he hasn't very much hair left.

Sechelt Hopes For Tourists

The Powell River-Sechelt area hopes to siphon off quite a few tourists from Vancouver Island when the Comox to Westview ferry goes into operation, Tony Gargrave (CCF—Mackenzie) told the legislature last night.

"We hope to attract the tourists 25 cars at a time and then send them on to Vancouver," he said.

He referred to the recent announcement by Capt. O. H. New that Coast Ferries Ltd. plans the Comox to Westview ferry service.

Wind, Snow Claim Rover Scout's Life

A planned two-night hike by three Rover Scouts ended in tragedy on a mountainside near Chemainus Saturday when one of the Scouts died of exposure to wind and snow.

Dead is Donald Anderson, 19, of Saltair, near Ladysmith.

POOR CONDITION

In poor condition at Chemainus Hospital is David Thomas, 20, of Chemainus, suffering from exposure, severe shock and badly frostbitten feet.

Exhausted but uninjured by the ordeal on the storm-swept slopes of Mt. Brenton was the third member, Robert McGregor, 18, of Chemainus, who battled snow and wind to alert rescuers that his companions were in trouble.

TRAGIC HIKE

The tragic hike was intended to test the endurance of McGregor for investiture as a full-fledged Rover Scout.

McGregor, who stumbled out of the bush for help, credited his survival to "extra stamina" created by daily two-mile practice runs in preparation for a school race.

NOT KNOWN

RCMP said yesterday it was not known whether an inquest will be held into Anderson's death.

Rover Troop leader Cedric Lonsdale was shaken as he talked to a reporter about the ill-fated expedition.

* * *

DONALD ANDERSON
. . . went to sleep

The trio was well-equipped and well-trained, he said. "If they hadn't been, I wouldn't have let them go. All three had bush experience and could look after themselves."

Asked about the timing, Mr. Lonsdale said, "It didn't have to be done last weekend. They simply wanted to get it over with.

"I can't say what went wrong until we have an inquiry. The Scout Association will look into it and I am sure there will be a formal inquest also," he said.

McGregor told newsmen Anderson "could have made it if he hadn't fallen asleep. It was the last thing I warned him about when I went ahead to get help.

ONLY 300 YARDS

"He was only 300 yards away from the Sno-Birds Ski Club cabin and if he had looked up, he'd have probably seen the lights or some of the skiers," said McGregor.

The Scouts left Chemainus Friday afternoon on a planned two-night ramble to Silver Lake, about 15 miles west of Chemainus. They camped that night under a clump of trees in about four feet of snow, he said.

SNOW SHOES

Anderson, wearing show shoes, left early Saturday morning for the ski cabin where he intended to fix food for the others. A couple of hours later, McGregor and Thomas followed Anderson's tracks.

Thomas did not have snow shoes and tired quickly. He was left on the trail as McGregor pushed ahead to pick up Anderson's snow shoes at the cabin and bring them back to Thomas.

MAKE CAMP

About 1 p.m. McGregor caught up to Anderson who was starting to make camp in a clump of trees after "he'd got his directions mixed up and was heading away from the ski cabin." Anderson also had a broken strap on one of his snow shoes.

McGregor led the way as 60 to 65-mile-an hour winds turned the slopes into "a sheet of ice." Anderson kept falling farther and farther behind when McGregor realized he would have to go alone for help.

OUT ON TRAIL

"My snow shoes were frozen to my runners when I stumbled into the cabin and told skiers that my companion was out on the trail about a half-hour behind me and another was camped around the other side of the mountain.

"The Sno-Birds gave me drink and food and put me to bed.

VERY WEAK

"When they found Don, he was only 300 yards from the cabin. His pulse was very weak. They brought him back to the cabin and worked on him for four hours with mouth to mouth respiration and massaged his body, but it was no use," said McGregor.

Thomas, who had sought shelter in the roots of an upturned tree, was rescued Sunday morning. He had had a fire for part of the night but his matches were gone by the time rescuers reached the scene.

Recovering from Ordeal

Eating his first meal Sunday after weekend ordeal which claimed life of one companion and hospitalized another is 18-year-old Robert McGregor of Chemainus.

Nanaimo

Library Building Forges Ahead

NANAIMO—Construction of the city's new $52,000 library building is ahead of schedule, city clerk Howard Nicholson said yesterday.

The library is one of eight winter works projects currently under way.

Other works include: clearing and setting out of paths in Westwood Lake Park with additional upland development.

Clearing of the forested area of Bowen Park plus construction of paths.

A $3,000 gravel walk along Estevan with the city paying $2,200.

Providing more city hall parking space by clearing a rock bluff.

Improvements at Millstone Park subdivision at a cost of $47,000.

Chemainus

Skeleton Discovered In Bed of Creek

CHEMAINUS — A skeleton, believed to be that of a man, was found here Saturday afternoon.

It was discovered in a creek bed near the old gravel pit on River Road by three youngsters, Roy Heyden, Ricky Crabbe and Frank Kodric, who were playing in the area.

"We were playing war when we came across this thing," Roy said. "It had an old coat on, rubber boots and a man's wrist watch. Frank ran right down to the police station and told them."

RCMP said the skeleton would be sent to the government anthropologist for examination. Color of the bones would indicate how long they had been in the creek bed. There is no evidence of foul play.

RCMP are investigating the possible suicide angle but added there have been no reports of missing persons here in the last few years.

STATE HIGHWAY

About 1,200 miles of the 1,500-mile Alaska highway lie within Canada.

For Nanaimo Area Bridge

Huge Fir Beams Arrive

NANAIMO — Two 110-foot-long Douglas fir glued laminated girders arrived here from Vancouver yesterday for construction of a pre-fabricated timber bridge.

Among the longest in the world, the girders will be used in a logging railway bridge at the Nanaimo River division logging operations of MacMillan, Bloedel and Powell River Ltd.

The two girders arrived on the Princess of Vancouver at 7.30 a.m. Two more girders will be shipped to Nanaimo Tuesday.

HAYWARD'S CHAPEL
734 BROUGHTON — EV 6-3505
"Dignified service within the means of every family"
The Hayward Family
Bruce M. Leyden
(Formerly of Leyden Funeral Home, Calgary)
Supervised Parking

McDowell's FUEL KIDS

THEY HEAT WITH OUR OIL

You can be sure of having the Fuel Oil you need . . . the heat you want all winter when you've a contract with us. Call your Standard Heating Oil Housewarmer today for YOURS!

McDowell
STANDARD HEATING OILS
1000 DOUGLAS ST.
EV.3-4138

NOW . . .
Victoria's Newest and Finest Furniture and Appliance Store
FURNITURE MART
BROAD AT PANDORA
BEHIND THE CITY HALL
Open Every Day 9 to 9
Saturday Till 5.30

Time to Move?
FIRST THINGS FIRST!
Take the time to call DOWELL'S for finest service . . . swift, safe, and economical . . . coast to coast or across the street. Agents for Allied Van Lines.
Call EV 4-7191
DOWELL'S
CARTAGE & STORAGE LTD.
1117-19 Wharf Street in Victoria

STOP WISHING
for pennies from heaven!
Get cash when you need it — up to $2500.00 sometimes more.
NIAGARA LOANS
NIAGARA FINANCE COMPANY LIMITED
Largest All-Canadian Consumer Loan Company.
630 Fort St. EV 4-9365
1032 Yates St. EV 4-9394
Branches in Nanaimo and Courtenay

NYLON TUBELESS TIRES
NOW ONLY $16.95
750-14 Exchange
WHY DELAY, BUY TODAY
$1 Easy Terms Down $1 Week
B.F.Goodrich
1111 Blanshard at Fort — EV 3-7541

Go by TRAIN and SAVE!
THURS., FRI. AND SAT. March 30, 31, April 1
BARGAIN FARES to THE PRAIRIES
Sample Return Fares From Victoria to

CALGARY	36.10
CALGARY via EDMONTON	41.50
EDMONTON	41.50
SASKATOON (CN)	54.45
SASKATOON	57.90
REGINA	57.90
WINNIPEG (Coaches only)	63.75
WINNIPEG (Tourist)	72.70

Good in reclining Coach Seats . . . or in Tourist Sleepers upon payment of sleeping car charges.
(Return Limit—25 days)

Children under 5 travel free—5 and under 12, half-fare. Regular 150 lb. baggage allowance.
Watch for Bargain Fares Effective April 20, 21, 22
CANADIAN NATIONAL CANADIAN PACIFIC

New! Arrow Terycota...65% Terylene, 35% Cotton
(wearing is believing)
The Arrow Man wears Terycota, a completely new kind of dress shirt. Arrow Terycota is a blend of Terylene and Cotton that stays crisp and wrinkle-free all day. This fabulous fabric looks and feels like fine, smooth broadcloth . . . is wash and wear forever . . . carries the "Sanforized" label. Arrow tapers the bodyline for a slimmer, neater fit; gives you a new-style, fused collar; fashionable French cuffs. For year 'round comfort, choose Arrow Terycota . . . outlasts cotton, two to one. White. Suggested Retail Price $7.95.
Cluett, Peabody & Co., of Canada Limited
ARROW

W. & J. Wilson Ltd.
1221 Government Street
EV 3-7177

Dorman's
The Store for Men
"Where Women Like to Shop"
1328 Douglas EV 4-5311

Newspapers Have Guaranteed Readership

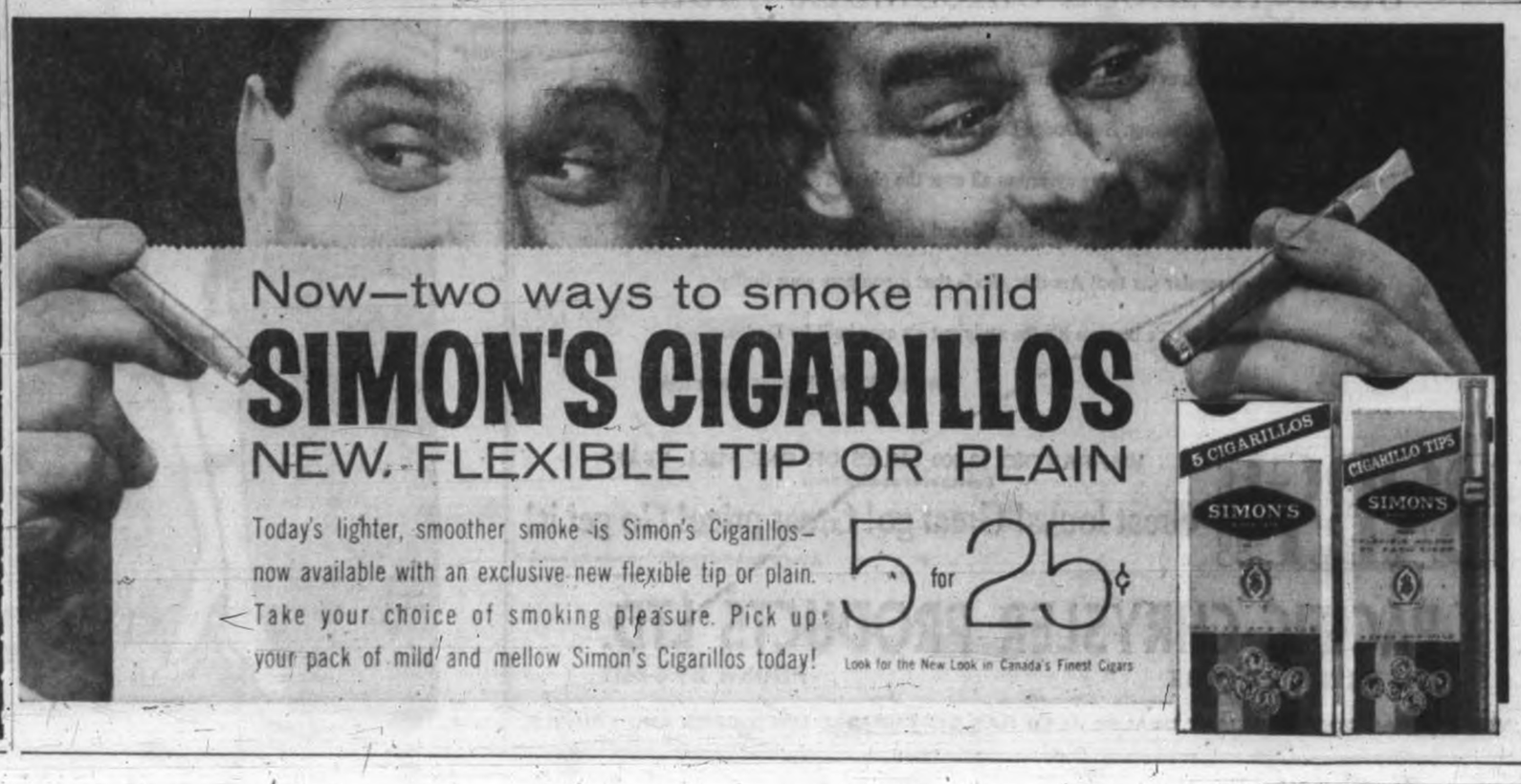

Telephone EV 3-4111

The Daily Colonist.

Vancouver Island's Leading Newspaper Since 1858

Forecast: Showers, Gale Warning (Details on Page 2)

No. 78—103rd YEAR | VICTORIA, BRITISH COLUMBIA, TUESDAY, MARCH 14, 1961 | 10 CENTS DAILY 15 CENTS SUNDAY | 26 PAGES

BENNETT VICTOR GAGLARDI STAYS

No Confidence Motion Beaten

By PETER BRUTON

An opposition motion of no confidence in Highways Minister P. A. Gaglardi was defeated by a vote of 29 to 17 yesterday as the legislature saw one of the most bitter battles of the present session.

Alex Macdonald (CCF—Vancouver East) listed six reasons why the opposition was moving the traditional no-confidence motion of reducing the minister's salary by $1.

FULL CONFIDENCE

An angry Premier Bennett said the government has full confidence in Mr. Gaglardi and the people showed they had also by voting for Social Credit and the minister in last September's election.

"I'll risk this government any day on this minister of highways," said the premier.

Mr. Gaglardi charged that accusations against him were "brash" and had been delivered in "an amateurish" manner.

CONTEMPT COURT

Referring to his contempt of court conviction and questions as to his eligibility to sit in the legislature, Mr. Gaglardi said:

"I wouldn't inflict myself on this House unless legally and morally I wasn't definite and positive I am supposed to sit as I am.

"I wouldn't want to bring disrespect on this House . . .

ONE MOMENT

"I wouldn't be here for one moment had not the best legal advice from across Canada been of the opinion that I am not guilty of anything except a misdemeanor.

"On what other basis can I resign?"

Later, Liberal leader Ray Perrault called for a royal commission into the highways department to "clear the air."

Mr. Macdonald, a lawyer who served in the House of Commons before being elected a provincial MLA last September, said the opposition had been asked to state its position.

SIX PRINCIPLES

There were six principles which should have been followed in the department but they had not.

Despite the minister's declarations of innocence, his rhetoric and his explanations "there is something wrong in

Continued on Page 6

Take Over In Laos Reds Cry

TOKYO (UPI)—Asian Communists have picked Wednesday as the day for launching an all-out military, political and diplomatic offensive against the Conservative government of Laotian Premier Boun Oum.

The Communist-front Afro-Asian people's solidarity council has designated the 15th — the Ides of March—as a so-called "international day of solidarity with the Laotian people."

IDES OF MARCH

To mark this date, Red broadcasts said, Communist-supplied Pathet Lao and other anti-government rebels have been ordered to launch an attack on Royal Laotian army forces.

The Pathet Lao high command demanded that its guerillas "smash all enemy operations" against the rebel-held Xieng Khouang province in Laos.

SEEK PEACE

In Vientiane, meanwhile, Boun Oum took steps to implement its agreement to seek peace between warring factions by transforming Laos into a neutral country.

A three-man delegation will go today to Phnom Penh, Cambodia, to meet for the second time in five days with ousted neutralist premier Souvanna Phouma.

Gen. Phoumi Nosavan, deputy premier in Boun's pro-Western government, headed a delegation that agreed with Souvanna last Friday at Phnom Penh that the southeast Asian country should pursue a neutral policy.

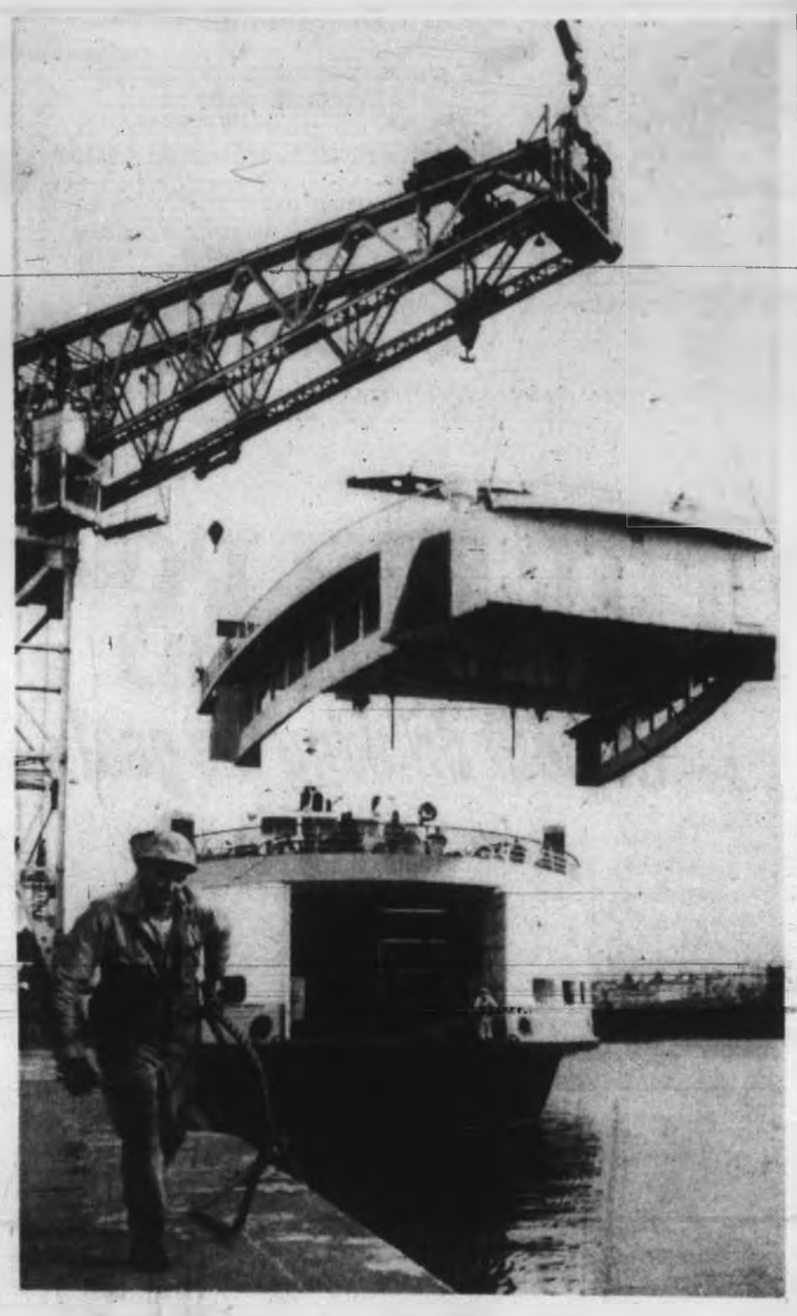

Restaurant in the Air

Swung aloft by two giant cranes at government graving dock in Esquimalt, 60-ton prefabricated addition to restaurant is swung aboard B.C. government ferry Sidney yesterday. Victoria Machinery Depot is doing the job that will keep Sidney and her sistership Tsawwassen out of service for scant four days each.—(Ryan Bros. photo.)

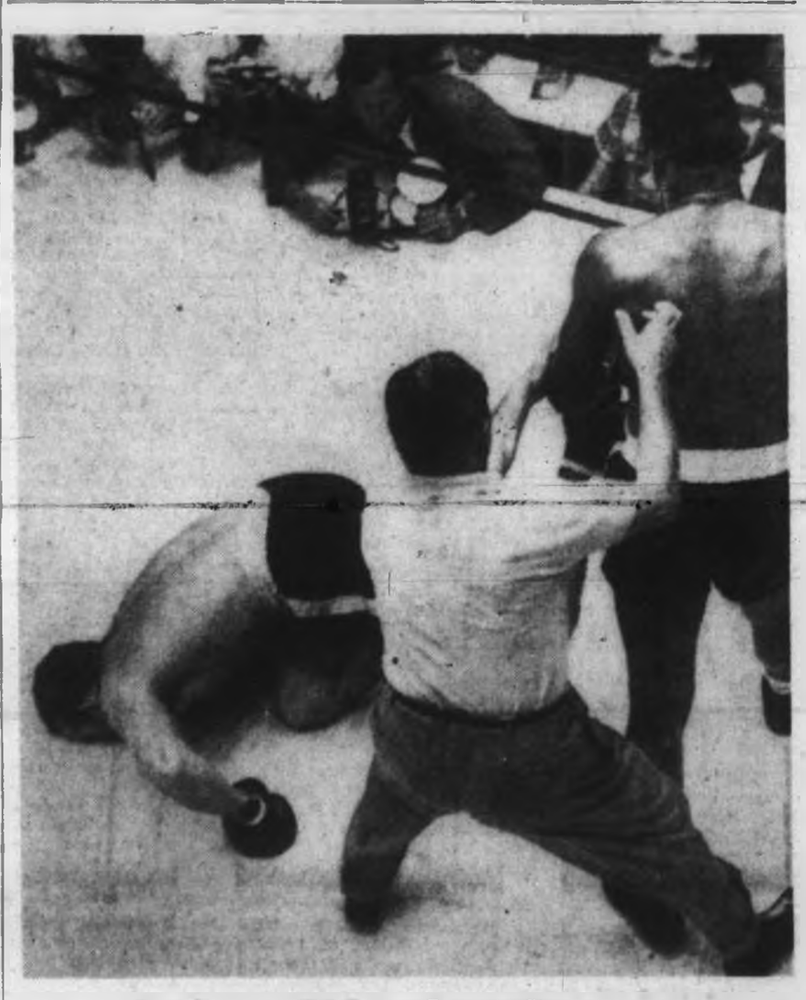

Ingemar Noses Into Canvas

Looking as though he had been pole-axed, challenger Ingemar Johansson noses into the canvas in the sixth round of last night's world championship heavyweight match. Champion Floyd Patterson is being pushed toward a neutral corner by referee Billy Regan after the blow which ended the title fight at Miami Beach. (See other pictures and story on Page 10.)—(AP Photofax.)

* * * * * *

Decision Delayed On South Africa

LONDON (CP)—Prime Minister Diefenbaker told his fellow Commonwealth leaders Monday the time has come for the globe-girdling family of nations to draw up a declaration of principles.

The Canadian leader—speaking in an atmosphere described as tense, but calm—made his plea when the prime ministers tackled the critical problem of whether a nation practising racial segregation can be a member.

The leaders were dealing with an application from South Africa asking that it be allowed to continue as a member after it becomes a republic in May.

Authorities described the issue as probably the most difficult that has ever had to be dealt with by the Commonwealth.

No decision was reached on the South African bid. The leaders met under conditions of the greatest secrecy for six hours, two hours longer than planned, and they'll continue their deliberations today. Before they adjourned, they decided to put their experts at work in a night session to prepare the way.

After Prime Minister Verwoerd submitted the South African application, Tunku (Prince) Abdul Rahman of Malaya delivered a 15-page condemnation of apartheid.

Further criticism came from Canada, Ghana, India, Pakistan, Ceylon and Nigeria. Then Verwoerd wound up with an hour-long defence of his government's stand, but he gave no indication that he intends to change his stand.

The prime ministers admitted Cyprus as the 13th member of the Commonwealth, then invited its president, Archbishop Makarios, to join them.

Vast 10-Year Plan Set for Americas

WASHINGTON (Reuters)—President Kennedy proposed Monday that the American republics should begin "a vast new 10-year plan" to transform the 1960s into "an historic decade of democratic progress."

The president unfolded his plan in a prepared address at a reception held in the White House for Latin American diplomats and U.S. congressmen.

The president told the gathering that "at this very moment of maximum opportunity we confront the same forces which have imperilled America throughout its history—the alien forces which once again seek to impose the despotism of the old world on the people of the new."

The president outlined the plan which included the following:

The opening of the plan, under which the United States would provide its resources to Latin America.

A ministerial meeting of the Inter-American Economic and Social Council to begin the planning effort.

A request to Congress for the appropriation of $500,000,000.

Support by the United States of economic integration in South America.

An immediate increase in the U.S. food-for-peace program.

The sharing by all people in the western hemisphere in the "expanding wonders of modern science."

The rapid expansion of the training of the Peace Corps and other technicians who will work to improve the economies of rapidly developing countries in Latin America.

Participation of Latin America in contributions to the enrichment of life and culture in the United States.

'Short' Triggers Wailing Siren

Wailing of air raid sirens in several sections of Greater Victoria last night sent dozens of anxious city residents to their telephones to find out from authorities what to expect.

Police, civil defence, the army at Work Point Barracks and The Daily Colonist were besieged by callers. After the sirens had sounded twice within a few minutes of 8 p.m., telephone company crews located the fault in wiring.

A spokesman for B.C. Telephone blamed the weather for an "intermittent short circuit" in a pair of wires leading from the central control point at Work Point. New cables were attached.

Police were mystified by the sirens and callers fared no better at civil defence headquarters where officials explained that maintenance and installation of the air raid warning system had been taken out of their hands and given to the army.

The duty officer at Work Point could only repeat that the army had not triggered the sirens.

Commodore V. S. Godfrey, CD co-ordinator for the area, said the calls disrupted and "rather spoiled" the regular Monday evening meeting of civil defence officials.

Ingo Surprised Me—Floyd 'Too Anxious'—Johansson

MIAMI BEACH, Fla (UPI)—Floyd Patterson, dog-tired but still heavyweight champion of the world, confessed Ingemar Johansson "surprised" him last night and "almost took all the zip out of me" in the first round.

Speaking in a low monotone after his sixth-round knockout over the Swedish challenger, Patterson dwelt on the difficulty he ran into in the first round of the fight during which Ingo floored him twice.

HE'S HAPPY

"I never expected him to start so fast," said Patterson, shaking his head like a man who made a grave mistake. "I wouldn't say I was satisfied with my showing, although I'm happy I won."

Patterson admitted he was hurt by Johansson in the first round. "I was hurt good," he smiled in answer to a question.

DISGUSTED

The champion also was disgusted with himself and it was apparent from the manner in which he rose to his feet after the first knockdown. He looked at his corner and shook his head disgustedly.

"I thought of all the hard training I had done for the fight and here it was hardly started and I was on the floor already."

PAIR OF SLIPS

Floyd also suffered another knockdown in the first round, then sent Johansson to the canvas before the bell. All told, the champ was on the deck four times during the 17 minutes and 45 seconds of the bout.

"Two were legitimate knockdowns but the other two were slips," he said.

"I would love to fight him again," he said, "but I won't. The reason I won't is because other fighters deserve a chance."

MIAMI BEACH, Fla (UPI)—A forlorn Ingemar Johansson appeared at a crowded press conference an hour after his knockout at the hands of heavyweight champion Floyd Patterson and said that "I thought I was up in time."

But, the Swedish challenger added as he denied any thoughts of retiring from the ring, "I'm sorry I wasn't."

PURPLE EYE

Johansson sported a purple left eye which contrasted sharply with a bright red necktie and wore a white patch of adhesive tape over his right eyebrow.

"I was too anxious in the first round," he said softly with a shrug of his broad shoulders. "I think that the mandatory eight count helped Patterson, but this is no alibi."

PUNCHES HURT

The Swedish iron man said the punches with which Patterson floored him finally "hurt" although he couldn't remember them distinctly.

"I don't remember going down," he said. "Then I picked up the count at five and at nine I tried to get up. No, I maybe was trying too quick, because I sort of rolled over off one knee. I think I made it, even so. But then, the man (referee Billy Regan) says not."

DON'T MISS

'Gold-Plated' Pipeline Stalled Again by CCF (Page 2)

* * *

Cabinet 'Pussyfooting' Secret for Roads? (Page 9)

* * *

Paar, Sullivan Kill 'Great Debate' (Names in News, Page 13)

* * *

	Page
Bridge	22
Comics	12
Crossword	21
Financial News	7
Garden Notes	12
Radio Programs	20
Social	16, 17
Sport	8, 10, 11
Television	19
Theatres	13

Seagoing Family Won't Quit

BRISBANE, Australia (Reuters)—A doughty Englishman with a king-sized taste for adventure Monday refused to halt his perilous, 140-mile rowing trip up the Australian coast in a tiny flat-bottomed boat.

Ronald Carpenter, 45, scrawled his refusal in the sand in true South Sea Island style after a Royal Australian Air Force plane found him and his family, missing nearly a week since putting out to sea in their 11-foot dinghy.

The plane, on one of several search operations, spotted the former RAF pilot, his wife, two of their children and the family dog Perkins on a lonely Queensland state beach about 50 miles north of their starting point at Cooktown.

The plane roared low over the beach, dropping food and a note from police asking the Carpenters to stay put until one of two searching police launches could arrive.

But Carpenter, bound for the offshore Flinders atoll to set up a vacation resort, rushed out onto the sand and scrawled his reply.

"Thanks for help. Refuse acknowledge police message. Proceeding north."

When Carpenter's other child, 18-year-old Annabella Carpenter, got the news in Sydney, she announced she would race to Queensland and try to talk her dad out of it.

Crash Kills U.K. Actress

SAN BERNARDINO, Calif. (AP)—British actress Belinda Lee, 26, was killed Monday in a spectacular auto crash.

Three other persons in the same car, described as Italians with movie industry connections, were injured.

35 Diphtheria Cases But No One Died

TORONTO (CP) — There were only 35 cases of diphtheria in Canada last year, health officials said Monday, and for the first time there were no deaths from the disease.

By the end of this century the life expectancy of Canadians likely will be 100 years.

But at the same time, heart ailments and cancer, are on the increase and many deaths could be prevented if sufferers took better care of their health.